

SCALE  $\frac{1}{8}'' = 1'$   
WEST WAY  
HORSE SHED PROFILES  
2-14-2020

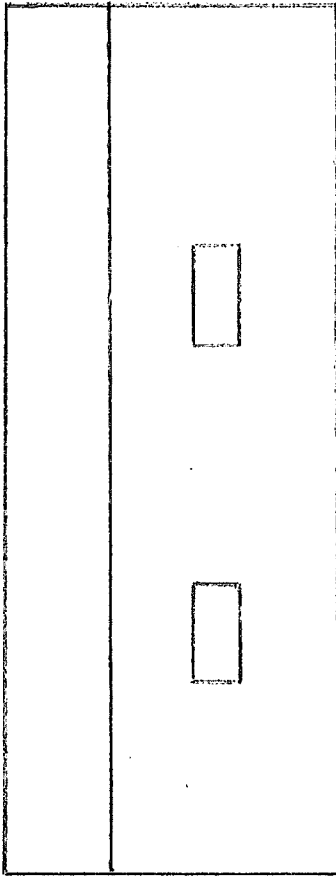

NORTH

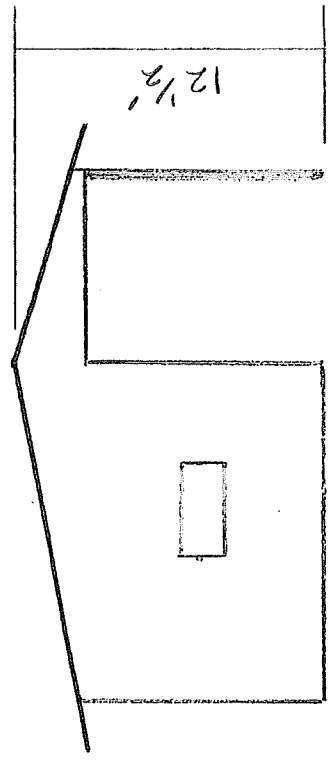

WEST

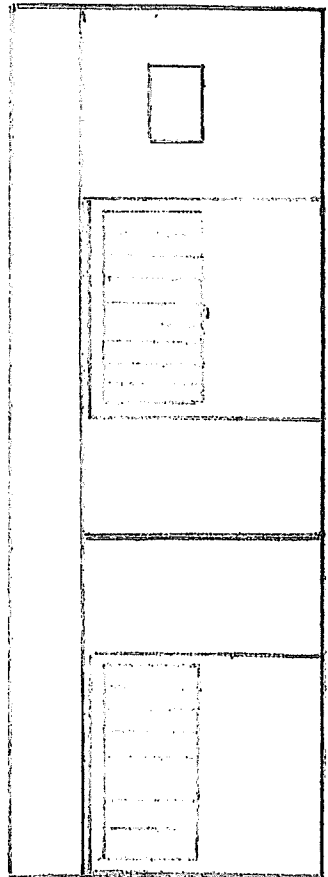

SOUTH

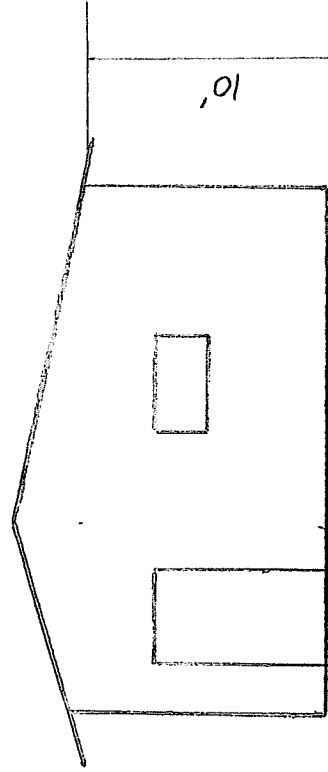

EAST

Sheet #1

22'

36'

FLOOR PLAN  
SCALE 1/4" = 1'  
2-14-2020

WEST WAY  
HORSE SHED

36'

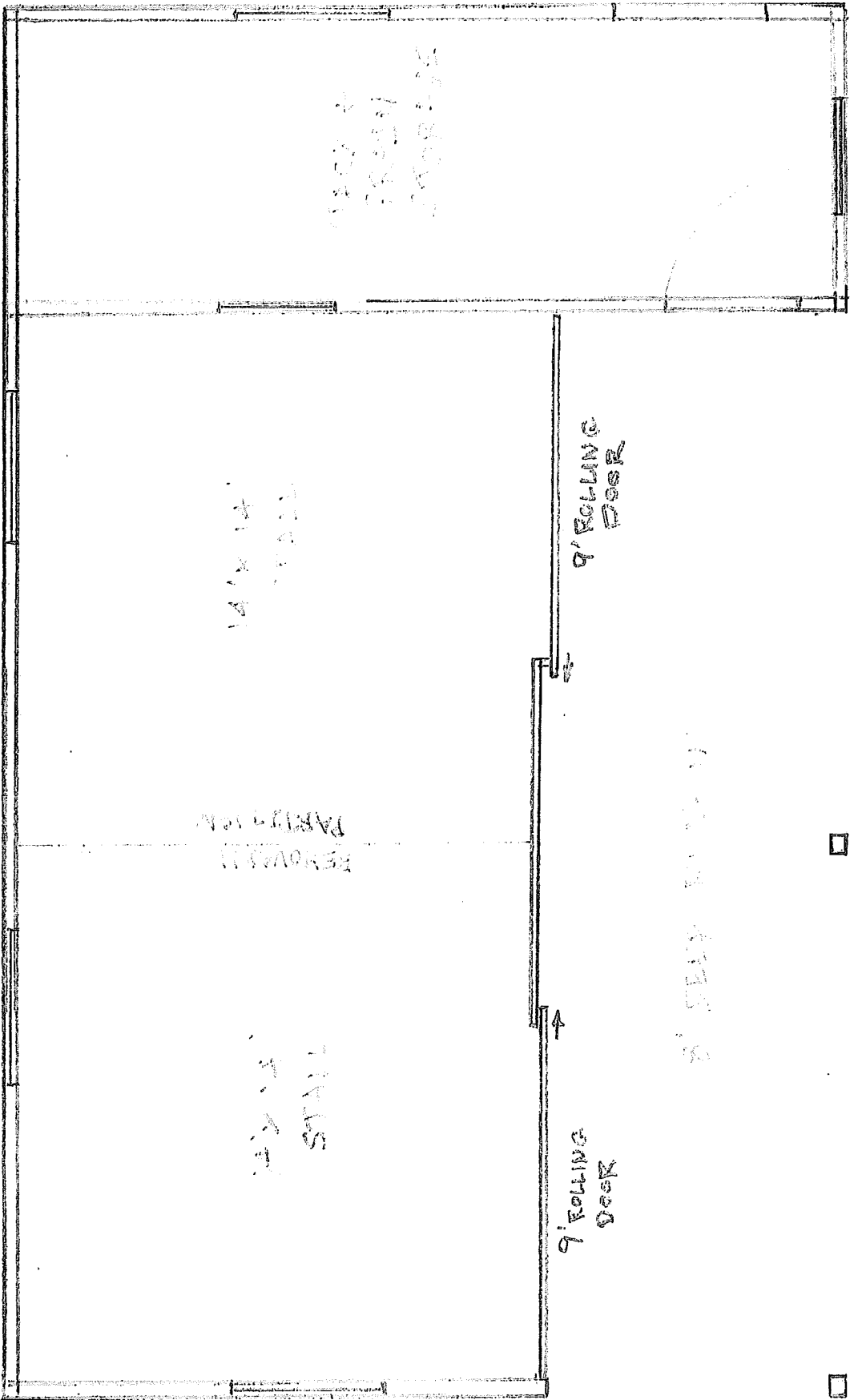

8'

14'

14'

38'

WEST WAY STALL DOOR WALL  
SCALE 1/4" = 1'  
HORSE SHED 2-14-2020

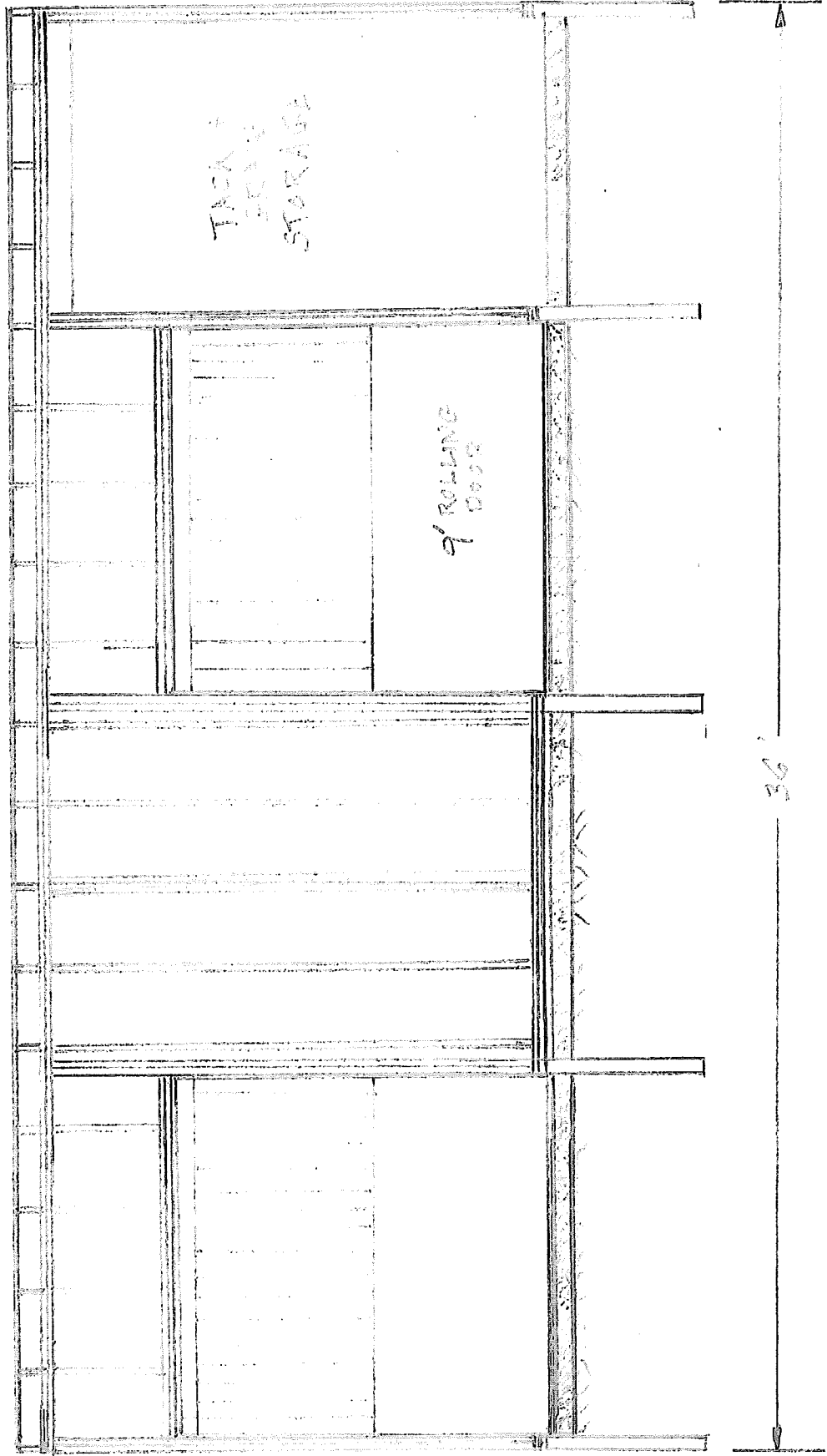

Stall Door Wall - View From South

SCALE  $\frac{1}{4}'' = 1'$   
SOUTH WALL  
WEST WAY  
HORSE SHED

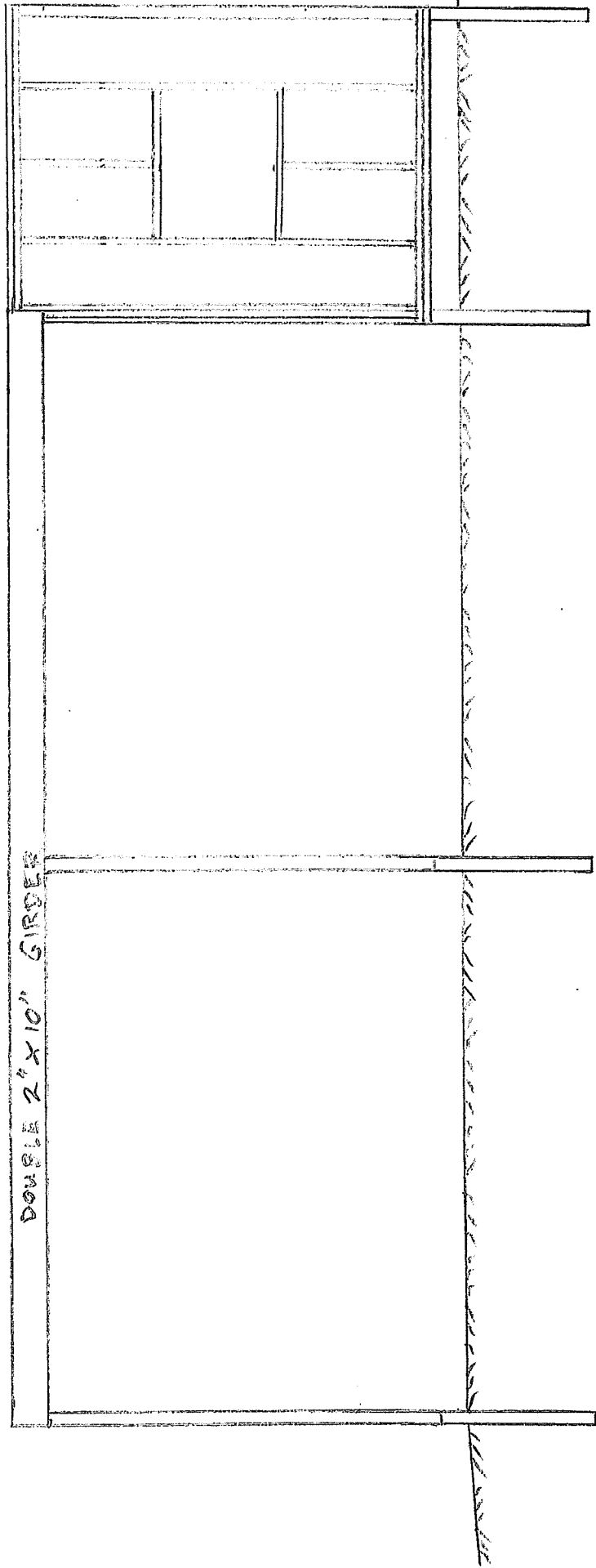

EAST ELEVATION

SCALE  $\frac{3}{8}'' = 1'$

2-14-2020

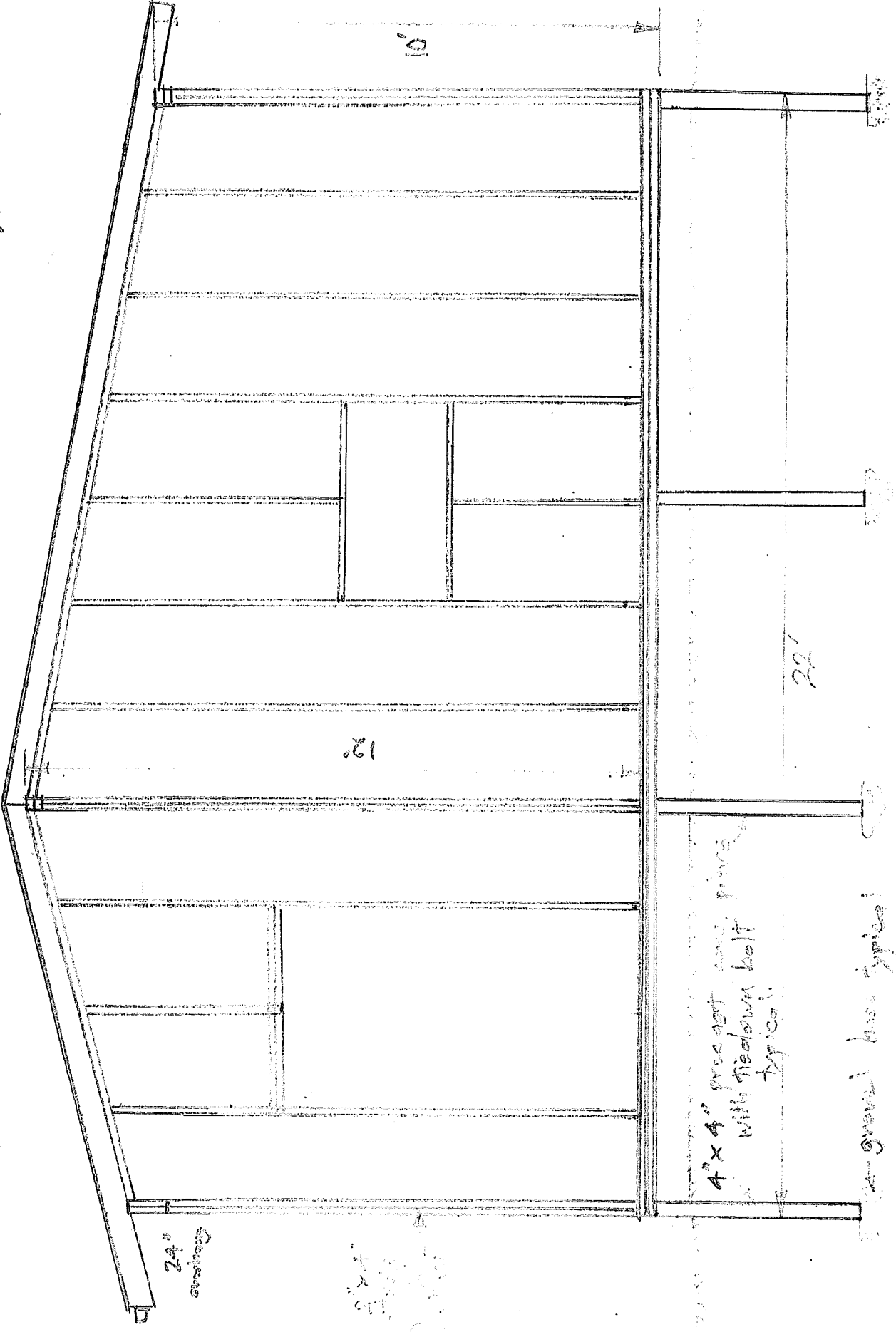

5/8" CD plywood - upper courses

3/4" plywood  
kickboard

5/8" CD plywood - lower course

Vertical slat 1" x 6"

2" x 4" frame

2" x 12" PT SKIRT

6" bluestone

finish grade

4" x 4"

pre cast concrete  
pier with  
rebar reinforcement  
and tie down bolt.

48"

3/4" gravel  
base

8"

West Way

Revised 2-14-2020

Horse Shed

61 Music Street

Assn. 32-16

1" = 1'