

Shed #1 + #2
revised locations



This survey and plan were prepared in accordance with the Procedural and Technical Standards for the Practice of Land Surveying in the Commonwealth of Massachusetts.

I certify that the preparation of this plan conforms with the rules and regulations of the Registers of Deeds effective January 1, 1976 and as amended.

Douglas R. Hoehn
Douglas R. Hoehn, Professional Land Surveyor

Nov. 15, 2004
Date



Location of Horse Sheds
Revised 2-28-2020
Lot 32-26
61 Music Street

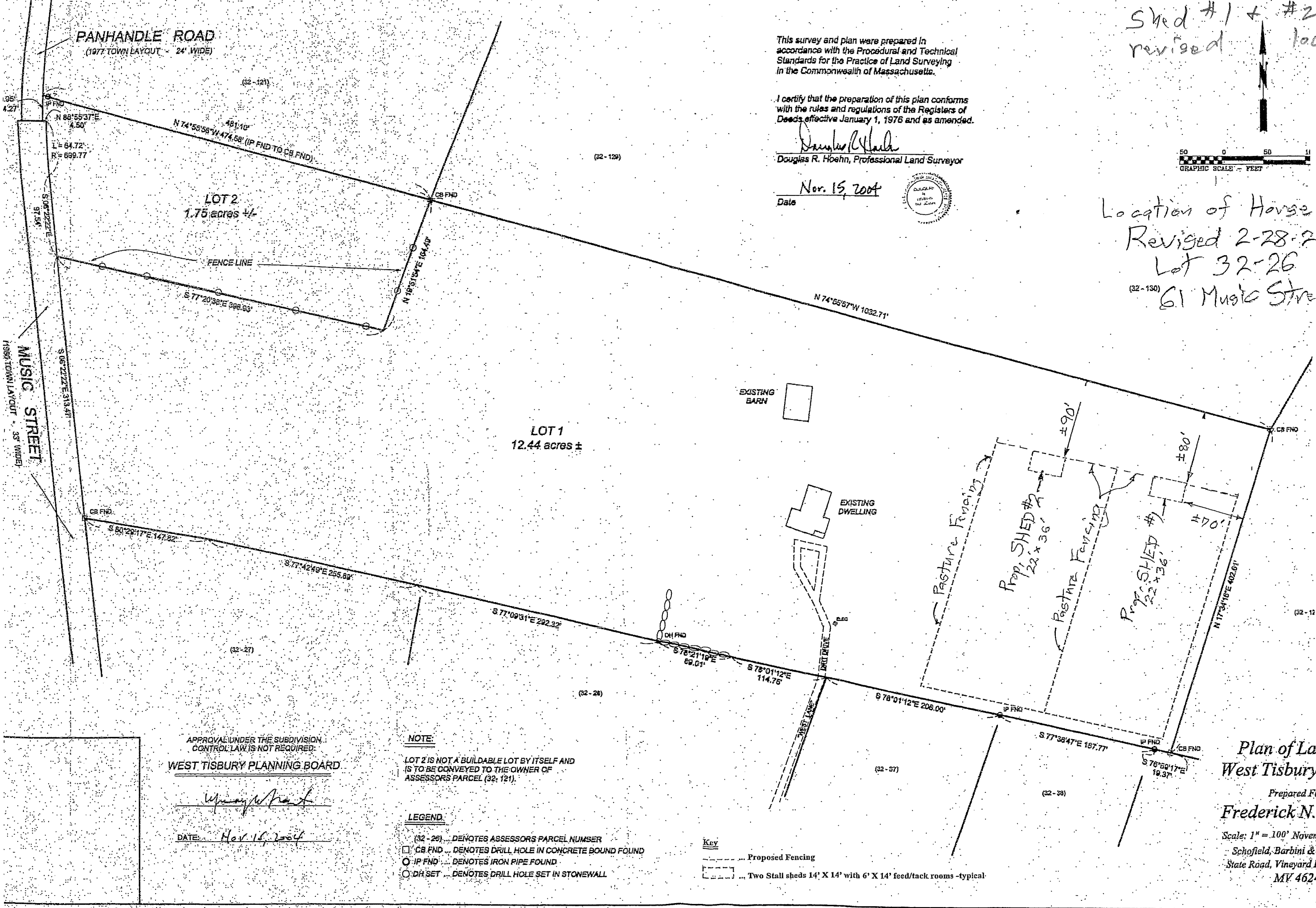

APPROVAL UNDER THE SUBDIVISION CONTROL LAW IS NOT REQUIRED.
WEST TISBURY PLANNING BOARD

[Signature]
DATE: Nov. 16, 2004

NOTE:
LOT 2 IS NOT A BUILDABLE LOT BY ITSELF AND IS TO BE CONVEYED TO THE OWNER OF ASSESSORS PARCEL (32, 121).

LEGEND:
 (32 - 26) ... DENOTES ASSESSORS PARCEL NUMBER
 □ CB FND ... DENOTES DRILL HOLE IN CONCRETE BOUND FOUND
 ○ IP FND ... DENOTES IRON PIPE FOUND
 ○ DH SET ... DENOTES DRILL HOLE SET IN STONEWALL

Key
 --- Proposed Fencing
 [] Two Stall sheds 14' X 14' with 6' X 14' feed/tack rooms -typical

Plan of La West Tisbury

Prepared by
Frederick N. Schofield, Barbini & State Road, Vineyard I
MV 462A