

1. This plan is for purpose system on the lot.
2. This design does not underground structures objects as necessary.
3. All septic system const
4. Existing dwelling and pi

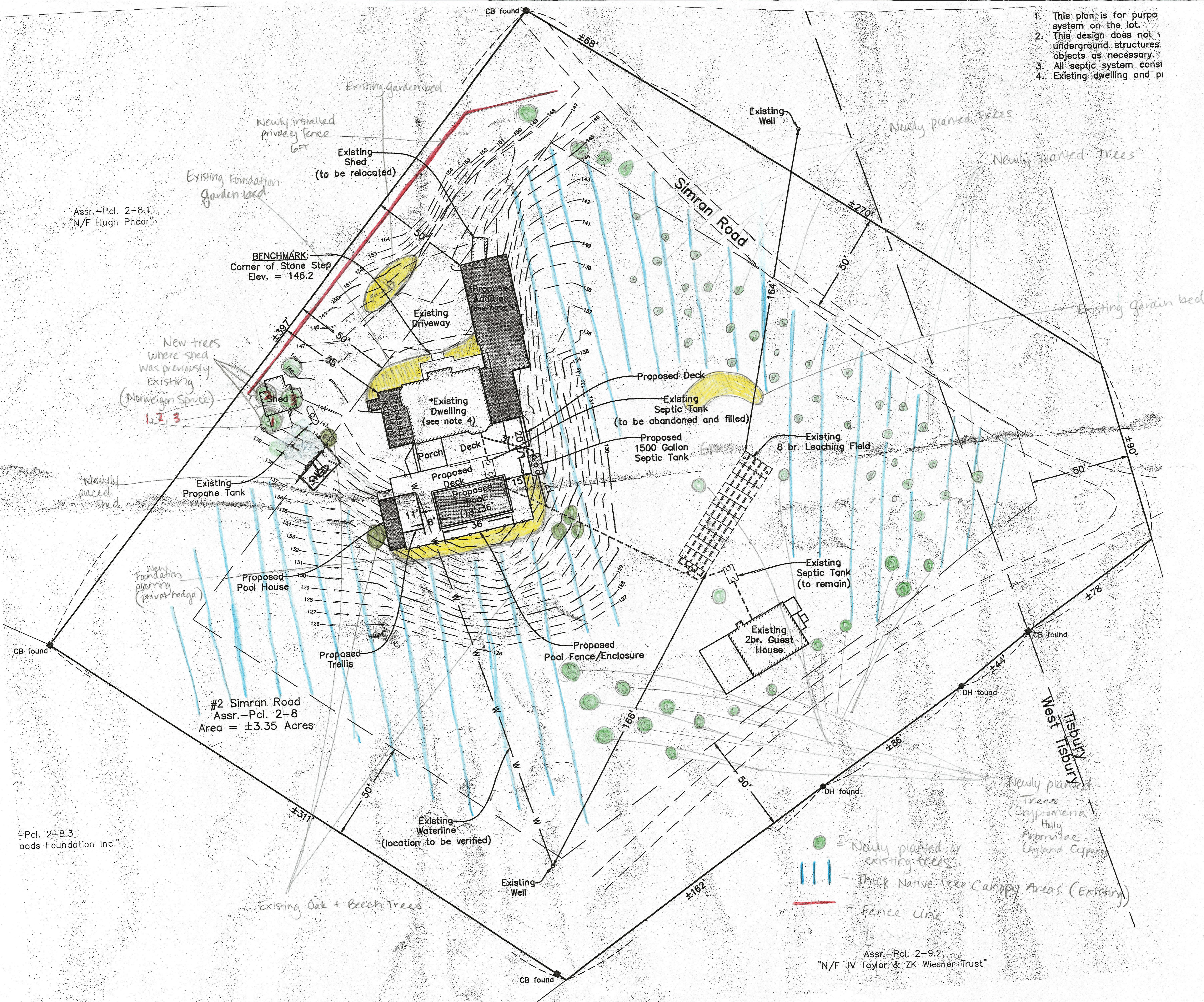

Assr.-Pcl. 2-8.1
"N/F Hugh Phear"

BENCHMARK:
Corner of Stone Step
Elev. = 146.2

New trees
where shed
was previously
Existing
(Norwegian Spruce)
1, 2, 3

#2 Simran Road
Assr.-Pcl. 2-8
Area = ±3.35 Acres

-Pcl. 2-8.3
oods Foundation Inc."

- = Newly planted or existing trees
- |||| = Thick Native Tree Canopy Areas (Existing)
- = Fence line

Assr.-Pcl. 2-9.2
"N/F JV Taylor & ZK Wiesner Trust"