



2016 00001328

Bk: 1400 Pg: 1 Doc: ORD
Page: 1 of 18 03/08/2016 10:35 AM



Massachusetts Department of Environmental Protection
Bureau of Resource Protection - Wetlands

WPA Form 5 – Order of Conditions

Massachusetts Wetlands Protection Act M.G.L. c. 131, §40
And the West Tisbury Wetlands Protection Bylaw and
Regulations

Provided by MassDEP:
SE79-362

MassDEP File #

eDEP Transaction #

WEST TISBURY

City/Town

A. General Information

Please note:
this form has
been modified
with added
space to
accommodate
the Registry
of Deeds
Requirements

1. From: WEST TISBURY
Conservation Commission

2. This issuance is for
(check one): a. Order of Conditions b. Amended Order of Conditions

3. To: Applicant:

a. First Name _____ b. Last Name _____

SHERIFF'S MEADOW FOUNDATION

c. Organization

P.O. Box 1088

d. Mailing Address

Vineyard Haven

e. City/Town

MA

f. State

02568

g. Zip Code

4. Property Owner (if different from applicant):

SAME

a. First Name _____ b. Last Name _____

c. Organization

d. Mailing Address

e. City/Town

f. State

g. Zip Code

5. Project Location:

51 WALTER HILLMAN ROAD

a. Street Address

13

c. Assessors Map/Plat Number

WEST TISBURY

b. City/Town

4, 5 & 6.1

d. Parcel/Lot Number

Latitude and Longitude, if known:

d m s d m s
d. Latitude e. Longitude

Important:
When filling
out forms on
the
computer,
use only the
tab key to
move your
cursor - do
not use the
return key.





**Massachusetts Department of Environmental Protection
Bureau of Resource Protection - Wetlands**

WPA Form 5 – Order of Conditions

Massachusetts Wetlands Protection Act M.G.L. c. 131, §40
And the West Tisbury Wetlands Protection Bylaw and
Regulations

Provided by MassDEP:
SE79-362
MassDEP File #

eDEP Transaction #
WEST TISBURY
City/Town

A. General Information (cont.)

6. Property recorded at the Registry of Deeds for (attach additional information if more than one parcel):
DUKES
- | | |
|----------------------------|--|
| a. County | b. Certificate Number (if registered land) |
| <u>321, 270 & 1365</u> | <u>434, 22 & 1</u> |
| c. Book | d. Page |
7. Dates: December 16, 2016 January 26, 2016 February 16, 2016
 a. Date Notice of Intent Filed b. Date Public Hearing Closed c. Date of Issuance
8. Final Approved Plans and Other Documents (attach additional plan or document references as needed):
Aerial photos showing wetland crossings
- | | |
|--------------------------------------|------------------------------|
| a. Plan Title | |
| <u>Kristin Fauteux</u> | <u>unsigned, not stamped</u> |
| b. Prepared By | c. Signed and Stamped by |
| <u>undated</u> | |
| d. Final Revision Date | e. Scale |
| | |
| f. Additional Plan or Document Title | g. Date |

B. Findings

1. Findings pursuant to the Massachusetts Wetlands Protection Act:
- Following the review of the above-referenced Notice of Intent and based on the information provided in this application and presented at the public hearing, this Commission finds that the areas in which work is proposed is significant to the following interests of the Wetlands Protection Act (the Act). Check all that apply:
- | | | |
|--|---|---|
| a. <input type="checkbox"/> Public Water Supply | b. <input type="checkbox"/> Land Containing Shellfish | c. <input type="checkbox"/> Prevention of Pollution |
| d. <input type="checkbox"/> Private Water Supply | e. <input type="checkbox"/> Fisheries | f. <input checked="" type="checkbox"/> Protection of Wildlife Habitat |
| g. <input type="checkbox"/> Groundwater Supply | h. <input type="checkbox"/> Storm Damage Prevention | i. <input type="checkbox"/> Flood Control |
2. This Commission hereby finds the project, as proposed, is: (check one of the following boxes)

Approved subject to:

- a. the following conditions which are necessary in accordance with the performance standards set forth in the wetlands regulations. This Commission orders that all work shall be performed in accordance with the Notice of Intent referenced above, the following General Conditions, and any other special conditions attached to this Order. To the extent that the following conditions modify or differ from the plans, specifications, or other proposals submitted with the Notice of Intent, these conditions shall control.



Massachusetts Department of Environmental Protection
Bureau of Resource Protection - Wetlands

WPA Form 5 – Order of Conditions

Massachusetts Wetlands Protection Act M.G.L. c. 131, §40
And the West Tisbury Wetlands Protection Bylaw and
Regulations

Provided by MassDEP:
SE79-362
MassDEP File #

eDEP Transaction #
WEST TISBURY
City/Town

B. Findings (cont.)

Denied because:

- b. the proposed work cannot be conditioned to meet the performance standards set forth in the wetland regulations. Therefore, work on this project may not go forward unless and until a new Notice of Intent is submitted which provides measures which are adequate to protect the interests of the Act, and a final Order of Conditions is issued. **A description of the performance standards which the proposed work cannot meet is attached to this Order.**
- c. the information submitted by the applicant is not sufficient to describe the site, the work, or the effect of the work on the interests identified in the Wetlands Protection Act. Therefore, work on this project may not go forward unless and until a revised Notice of Intent is submitted which provides sufficient information and includes measures which are adequate to protect the Act's interests, and a final Order of Conditions is issued. **A description of the specific information which is lacking and why it is necessary is attached to this Order as per 310 CMR 10.05(6)(c).**
3. Buffer Zone Impacts: Shortest distance between limit of project disturbance and the wetland resource area specified in 310 CMR 10.02(1)(a) _____ a. linear feet

Inland Resource Area Impacts: Check all that apply below. (For Approvals Only)

Resource Area	Proposed Alteration	Permitted Alteration	Proposed Replacement	Permitted Replacement
4. <input type="checkbox"/> Bank	_____ a. linear feet	_____ b. linear feet	_____ c. linear feet	_____ d. linear feet
5. <input type="checkbox"/> Bordering Vegetated Wetland	_____ a. square feet	_____ b. square feet	_____ c. square feet	_____ d. square feet
6. <input type="checkbox"/> Land Under Waterbodies and Waterways	_____ a. square feet	_____ b. square feet	_____ c. square feet	_____ d. square feet
	_____ e. c/y dredged	_____ f. c/y dredged		
7. <input type="checkbox"/> Bordering Land Subject to Flooding	_____ a. square feet	_____ b. square feet	_____ c. square feet	_____ d. square feet
Cubic Feet Flood Storage	_____ e. cubic feet	_____ f. cubic feet	_____ g. cubic feet	_____ h. cubic feet
8. <input type="checkbox"/> Isolated Land Subject to Flooding	_____ a. square feet	_____ b. square feet		
Cubic Feet Flood Storage	_____ c. cubic feet	_____ d. cubic feet	_____ e. cubic feet	_____ f. cubic feet
9. <input type="checkbox"/> Riverfront Area	2,730 _____ a. total sq. feet	2,730 _____		
Sq ft within 100 ft	600 _____ c. square feet	600 _____ d. square feet	0 _____ e. square feet	0 _____ f. square feet
Sq ft between 100-200 ft	2,130 _____ g. square feet	2,130 _____ h. square feet	0 _____ i. square feet	0 _____ j. square feet

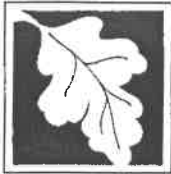

**Massachusetts Department of Environmental Protection
Bureau of Resource Protection - Wetlands**

WPA Form 5 – Order of Conditions

Massachusetts Wetlands Protection Act M.G.L. c. 131, §40
And the West Tisbury Wetlands Protection Bylaw and
Regulations

Provided by MassDEP:
SE79-362
MassDEP File #

eDEP Transaction #
WEST TISBURY
City/Town

B. Findings (cont.)

Coastal Resource Area Impacts: Check all that apply below. (For Approvals Only)

	Proposed Alteration	Permitted Alteration	Proposed Replacement	Permitted Replacement
10. <input type="checkbox"/> Designated Port Areas	Indicate size under Land Under the Ocean, below			
11. <input type="checkbox"/> Land Under the Ocean	<u> </u> a. square feet	<u> </u> b. square feet		
	<u> </u> c. c/y dredged	<u> </u> d. c/y dredged		
12. <input type="checkbox"/> Barrier Beaches	Indicate size under Coastal Beaches and/or Coastal Dunes below			
13. <input type="checkbox"/> Coastal Beaches	<u> </u> a. square feet	<u> </u> b. square feet	<u> </u> c. nourishment	<u> </u> d. nourishment
14. <input type="checkbox"/> Coastal Dunes	<u> </u> a. square feet	<u> </u> b. square feet	<u> </u> c. nourishment	<u> </u> d. nourishment
15. <input type="checkbox"/> Coastal Banks	<u> </u> a. linear feet	<u> </u> b. linear feet		
16. <input type="checkbox"/> Rocky Intertidal Shores	<u> </u> a. square feet	<u> </u> b. square feet		
17. <input type="checkbox"/> Salt Marshes	<u> </u> a. square feet	<u> </u> b. square feet	<u> </u> c. square feet	<u> </u> d. square feet
18. <input type="checkbox"/> Land Under Salt Ponds	<u> </u> a. square feet	<u> </u> b. square feet		
	<u> </u> c. c/y dredged	<u> </u> d. c/y dredged		
19. <input type="checkbox"/> Land Containing Shellfish	<u> </u> a. square feet	<u> </u> b. square feet	<u> </u> c. square feet	<u> </u> d. square feet
20. <input type="checkbox"/> Fish Runs	Indicate size under Coastal Banks, Inland Bank, Land Under the Ocean, and/or inland Land Under Waterbodies and Waterways, above			
	<u> </u> a. c/y dredged	<u> </u> b. c/y dredged		
21. <input type="checkbox"/> Land Subject to Coastal Storm Flowage	<u> </u> a. square feet	<u> </u> b. square feet		



**Massachusetts Department of Environmental Protection
Bureau of Resource Protection - Wetlands**

WPA Form 5 – Order of Conditions

Massachusetts Wetlands Protection Act M.G.L. c. 131, §40
And the West Tisbury Wetlands Protection Bylaw and
Regulations

Provided by MassDEP:
SE79-362
MassDEP File #

eDEP Transaction #
WEST TISBURY
City/Town

B. Findings (cont.)

* #22. If the project is for the purpose of restoring or enhancing a wetland resource area in addition to the square footage that has been entered in Section B.5.c (BVW) or B.17.c (Salt Marsh) above, please enter the additional amount here.

22. Restoration/Enhancement *:
- a. square feet of BVW _____ b. square feet of salt marsh _____
23. Stream Crossing(s):
- a. number of new stream crossings _____ b. number of replacement stream crossings _____
- 2 (footbridges)

C. General Conditions Under Massachusetts Wetlands Protection Act

The following conditions are only applicable to Approved projects.

1. Failure to comply with all conditions stated herein, and with all related statutes and other regulatory measures, shall be deemed cause to revoke or modify this Order.
2. The Order does not grant any property rights or any exclusive privileges; it does not authorize any injury to private property or invasion of private rights.
3. This Order does not relieve the permittee or any other person of the necessity of complying with all other applicable federal, state, or local statutes, ordinances, bylaws, or regulations.
4. The work authorized hereunder shall be completed within three years from the date of this Order unless either of the following apply:
 - a. the work is a maintenance dredging project as provided for in the Act; or
 - b. the time for completion has been extended to a specified date more than three years, but less than five years, from the date of issuance. If this Order is intended to be valid for more than three years, the extension date and the special circumstances warranting the extended time period are set forth as a special condition in this Order.
5. This Order may be extended by the issuing authority for one or more periods of up to three years each upon application to the issuing authority at least 30 days prior to the expiration date of the Order.
6. If this Order constitutes an Amended Order of Conditions, this Amended Order of Conditions does not extend the issuance date of the original Final Order of Conditions and the Order will expire on _____ unless extended in writing by the Department.
7. Any fill used in connection with this project shall be clean fill. Any fill shall contain no trash, refuse, rubbish, or debris, including but not limited to lumber, bricks, plaster, wire, lath, paper, cardboard, pipe, tires, ashes, refrigerators, motor vehicles, or parts of any of the foregoing.
8. This Order is not final until all administrative appeal periods from this Order have elapsed, or if such an appeal has been taken, until all proceedings before the Department have been completed.



**Massachusetts Department of Environmental Protection
Bureau of Resource Protection - Wetlands**

WPA Form 5 – Order of Conditions

Massachusetts Wetlands Protection Act M.G.L. c. 131, §40
And the West Tisbury Wetlands Protection Bylaw and
Regulations

Provided by MassDEP:
SE79-362
MassDEP File #

eDEP Transaction #
WEST TISBURY
City/Town

C. General Conditions Under Massachusetts Wetlands Protection Act (cont.)

9. No work shall be undertaken until the Order has become final and then has been recorded in the Registry of Deeds or the Land Court for the district in which the land is located, within the chain of title of the affected property. In the case of recorded land, the Final Order shall also be noted in the Registry's Grantor Index under the name of the owner of the land upon which the proposed work is to be done. In the case of the registered land, the Final Order shall also be noted on the Land Court Certificate of Title of the owner of the land upon which the proposed work is done. The recording information shall be submitted to the Conservation Commission on the form at the end of this Order, which form must be stamped by the Registry of Deeds, prior to the commencement of work.
10. A sign shall be displayed at the site not less than two square feet or more than three square feet in size bearing the words,

"Massachusetts Department of Environmental Protection" [or, "MassDEP"]
"File Number SE79-362 "
11. Where the Department of Environmental Protection is requested to issue a Superseding Order, the Conservation Commission shall be a party to all agency proceedings and hearings before MassDEP.
12. Upon completion of the work described herein, the applicant shall submit a Request for Certificate of Compliance (WPA Form 8A) to the Conservation Commission.
13. The work shall conform to the plans and special conditions referenced in this order.
14. Any change to the plans identified in Condition #13 above shall require the applicant to inquire of the Conservation Commission in writing whether the change is significant enough to require the filing of a new Notice of Intent.
15. The Agent or members of the Conservation Commission and the Department of Environmental Protection shall have the right to enter and inspect the area subject to this Order at reasonable hours to evaluate compliance with the conditions stated in this Order, and may require the submittal of any data deemed necessary by the Conservation Commission or Department for that evaluation.
16. This Order of Conditions shall apply to any successor in interest or successor in control of the property subject to this Order and to any contractor or other person performing work conditioned by this Order.
17. Prior to the start of work, and if the project involves work adjacent to a Bordering Vegetated Wetland, the boundary of the wetland in the vicinity of the proposed work area shall be marked by wooden stakes or flagging. Once in place, the wetland boundary markers shall be maintained until a Certificate of Compliance has been issued by the Conservation Commission.

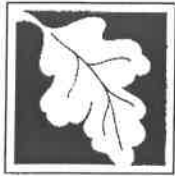

Massachusetts Department of Environmental Protection
Bureau of Resource Protection - Wetlands

WPA Form 5 – Order of Conditions

Massachusetts Wetlands Protection Act M.G.L. c. 131, §40
And the West Tisbury Wetlands Protection Bylaw and
Regulations

Provided by MassDEP:
SE79-362
MassDEP File #

eDEP Transaction #
WEST TISBURY
City/Town

C. General Conditions Under Massachusetts Wetlands Protection Act (cont.)

18. All sedimentation barriers shall be maintained in good repair until all disturbed areas have been fully stabilized with vegetation or other means. At no time shall sediments be deposited in a wetland or water body. During construction, the applicant or his/her designee shall inspect the erosion controls on a daily basis and shall remove accumulated sediments as needed. The applicant shall immediately control any erosion problems that occur at the site and shall also immediately notify the Conservation Commission, which reserves the right to require additional erosion and/or damage prevention controls it may deem necessary. Sedimentation barriers shall serve as the limit of work unless another limit of work line has been approved by this Order.

NOTICE OF STORMWATER CONTROL AND MAINTENANCE REQUIREMENTS

19. **The work associated with this Order (the "Project")** (1) is (2) **is not subject to the Massachusetts Stormwater Standards. If the work is subject to the Stormwater Standards, then the project is subject to the following conditions:**

a) All work, including site preparation, land disturbance, construction and redevelopment, shall be implemented in accordance with the construction period pollution prevention and erosion and sedimentation control plan and, if applicable, the Stormwater Pollution Prevention Plan required by the National Pollution Discharge Elimination System Construction General Permit as required by Stormwater Condition 8. Construction period erosion, sedimentation and pollution control measures and best management practices (BMPs) shall remain in place until the site is fully stabilized.

b) No stormwater runoff may be discharged to the post-construction stormwater BMPs unless and until a Registered Professional Engineer provides a Certification that:

- i. all construction period BMPs have been removed or will be removed by a date certain specified in the Certification. For any construction period BMPs intended to be converted to post construction operation for stormwater attenuation, recharge, and/or treatment, the conversion is allowed by the MassDEP Stormwater Handbook BMP specifications and that the BMP has been properly cleaned or prepared for post construction operation, including removal of all construction period sediment trapped in inlet and outlet control structures;
- ii. as-built final construction BMP plans are included, signed and stamped by a Registered Professional Engineer, certifying the site is fully stabilized;
- iii. any illicit discharges to the stormwater management system have been removed, as per the requirements of Stormwater Standard 10;
- iv. all post-construction stormwater BMPs are installed in accordance with the plans (including all planting plans) approved by the issuing authority, and have been inspected to ensure that they are not damaged and that they are in proper working condition;
- v. any vegetation associated with post-construction BMPs is suitably established to withstand erosion.



Massachusetts Department of Environmental Protection
Bureau of Resource Protection - Wetlands

WPA Form 5 – Order of Conditions

Massachusetts Wetlands Protection Act M.G.L. c. 131, §40
And the West Tisbury Wetlands Protection Bylaw and
Regulations

Provided by MassDEP:
SE79-362
MassDEP File #

eDEP Transaction #
WEST TISBURY
City/Town

C. General Conditions Under Massachusetts Wetlands Protection Act (cont.)

- c) The landowner is responsible for BMP maintenance until the issuing authority is notified that another party has legally assumed responsibility for BMP maintenance. Prior to requesting a Certificate of Compliance, or Partial Certificate of Compliance, the responsible party (defined in General Condition 18(e)) shall execute and submit to the issuing authority an Operation and Maintenance Compliance Statement ("O&M Statement") for the Stormwater BMPs identifying the party responsible for implementing the stormwater BMP Operation and Maintenance Plan ("O&M Plan") and certifying the following: *i.*) the O&M Plan is complete and will be implemented upon receipt of the Certificate of Compliance, and *ii.*) the future responsible parties shall be notified in writing of their ongoing legal responsibility to operate and maintain the stormwater management BMPs and implement the Stormwater Pollution Prevention Plan.
- d) Post-construction pollution prevention and source control shall be implemented in accordance with the long-term pollution prevention plan section of the approved Stormwater Report and, if applicable, the Stormwater Pollution Prevention Plan required by the National Pollution Discharge Elimination System Multi-Sector General Permit.
- e) Unless and until another party accepts responsibility, the landowner, or owner of any drainage easement, assumes responsibility for maintaining each BMP. To overcome this presumption, the landowner of the property must submit to the issuing authority a legally binding agreement of record, acceptable to the issuing authority, evidencing that another entity has accepted responsibility for maintaining the BMP, and that the proposed responsible party shall be treated as a permittee for purposes of implementing the requirements of Conditions 18(f) through 18(k) with respect to that BMP. Any failure of the proposed responsible party to implement the requirements of Conditions 18(f) through 18(k) with respect to that BMP shall be a violation of the Order of Conditions or Certificate of Compliance. In the case of stormwater BMPs that are serving more than one lot, the legally binding agreement shall also identify the lots that will be serviced by the stormwater BMPs. A plan and easement deed that grants the responsible party access to perform the required operation and maintenance must be submitted along with the legally binding agreement.
- f) The responsible party shall operate and maintain all stormwater BMPs in accordance with the design plans, the O&M Plan, and the requirements of the Massachusetts Stormwater Handbook.



**Massachusetts Department of Environmental Protection
Bureau of Resource Protection - Wetlands**

WPA Form 5 – Order of Conditions

Massachusetts Wetlands Protection Act M.G.L. c. 131, §40
And the West Tisbury Wetlands Protection Bylaw and
Regulations

Provided by MassDEP:
SE79-362
MassDEP File #

eDEP Transaction #
WEST TISBURY
City/Town

C. General Conditions Under Massachusetts Wetlands Protection Act (cont.)

- g) The responsible party shall:
1. Maintain an operation and maintenance log for the last three (3) consecutive calendar years of inspections, repairs, maintenance and/or replacement of the stormwater management system or any part thereof, and disposal (for disposal the log shall indicate the type of material and the disposal location);
 2. Make the maintenance log available to MassDEP and the Conservation Commission ("Commission") upon request; and
 3. Allow members and agents of the MassDEP and the Commission to enter and inspect the site to evaluate and ensure that the responsible party is in compliance with the requirements for each BMP established in the O&M Plan approved by the issuing authority.
- h) All sediment or other contaminants removed from stormwater BMPs shall be disposed of in accordance with all applicable federal, state, and local laws and regulations.
- i) Illicit discharges to the stormwater management system as defined in 310 CMR 10.04 are prohibited.
- j) The stormwater management system approved in the Order of Conditions shall not be changed without the prior written approval of the issuing authority.
- k) Areas designated as qualifying pervious areas for the purpose of the Low Impact Site Design Credit (as defined in the MassDEP Stormwater Handbook, Volume 3, Chapter 1, Low Impact Development Site Design Credits) shall not be altered without the prior written approval of the issuing authority.
- l) Access for maintenance, repair, and/or replacement of BMPs shall not be withheld. Any fencing constructed around stormwater BMPs shall include access gates and shall be at least six inches above grade to allow for wildlife passage.

Special Conditions (if you need more space for additional conditions, please attach a text document):

**FOR SPECIAL CONDITIONS, SEE EXHIBIT A ATTACHED HERETO AND
INCORPORATED HEREIN BY THIS REFERENCE.**



Massachusetts Department of Environmental Protection
Bureau of Resource Protection - Wetlands

WPA Form 5 – Order of Conditions

Massachusetts Wetlands Protection Act M.G.L. c. 131, §40
And the West Tisbury Wetlands Protection Bylaw and
Regulations

Provided by MassDEP:
SE79-362
MassDEP File #

eDEP Transaction #
WEST TISBURY
City/Town

D. Findings Under Municipal Wetlands Bylaw or Ordinance

- 1. Is a municipal wetlands bylaw or ordinance applicable? Yes No
- 2. The WEST TISBURY Conservation Commission hereby finds (check one that applies):

- a. that the proposed work cannot be conditioned to meet the standards set forth in a municipal ordinance or bylaw, specifically:

1. Municipal Ordinance or Bylaw

2. Citation

Therefore, work on this project may not go forward unless and until a revised Notice of Intent is submitted which provides measures which are adequate to meet these standards, and a final Order of Conditions is issued.

- b. that the following additional conditions are necessary to comply with a municipal ordinance or bylaw:

WEST TISBURY WETLANDS PROTECTION BYLAW AND REGS

EXHIBIT A

1. Municipal Ordinance or Bylaw

2. Citation

- 3. The Commission orders that all work shall be performed in accordance with the following conditions and with the Notice of Intent referenced above. To the extent that the following conditions modify or differ from the plans, specifications, or other proposals submitted with the Notice of Intent, the conditions shall control.

The special conditions relating to municipal ordinance or bylaw are as follows (if you need more space for additional conditions, attach a text document):

FOR SPECIAL CONDITIONS, SEE EXHIBIT A ATTACHED HERETO AND INCORPORATED HEREIN BY THIS REFERENCE.



Massachusetts Department of Environmental Protection
Bureau of Resource Protection - Wetlands

WPA Form 5 – Order of Conditions

Massachusetts Wetlands Protection Act M.G.L. c. 131, §40
And the West Tisbury Wetlands Protection Bylaw and
Regulations

Provided by MassDEP:
SE79-362
MassDEP File #

eDEP Transaction #
WEST TISBURY
City/Town

E. Signatures

This Order is valid for three years, unless otherwise specified as a special condition pursuant to General Conditions #4, from the date of issuance.

Please indicate the number of members who will sign this form.

This Order must be signed by a majority of the Conservation Commission.

2-16-2016
1. Date of Issuance

4
2. Number of Signers

The Order must be mailed by certified mail (return receipt requested) or hand delivered to the applicant. A copy also must be mailed or hand delivered at the same time to the appropriate Department of Environmental Protection Regional Office, if not filing electronically, and the property owner, if different from applicant.

Signatures:

Shirley Raiter *John Reddy*
Michael Jarmott
Walter G. ...

by hand delivery on

by certified mail, return receipt requested, on

Date

Date

2-16-2016

F. Appeals

The applicant, the owner, any person aggrieved by this Order, any owner of land abutting the land subject to this Order, or any ten residents of the city or town in which such land is located, are hereby notified of their right to request the appropriate MassDEP Regional Office to issue a Superseding Order of Conditions. The request must be made by certified mail or hand delivery to the Department, with the appropriate filing fee and a completed Request of Departmental Action Fee Transmittal Form, as provided in 310 CMR 10.03(7) within ten business days from the date of issuance of this Order. A copy of the request shall at the same time be sent by certified mail or hand delivery to the Conservation Commission and to the applicant, if he/she is not the appellant.

Any appellants seeking to appeal the Department's Superseding Order associated with this appeal will be required to demonstrate prior participation in the review of this project. Previous participation in the permit proceeding means the submission of written information to the Conservation Commission prior to the close of the public hearing, requesting a Superseding Order, or providing written information to the Department prior to issuance of a Superseding Order.

The request shall state clearly and concisely the objections to the Order which is being appealed and how the Order does not contribute to the protection of the interests identified in the Massachusetts Wetlands Protection Act (M.G.L. c. 131, § 40), and is inconsistent with the wetlands regulations (310 CMR 10.00). To the extent that the Order is based on a municipal ordinance or bylaw, and not on the Massachusetts Wetlands Protection Act or regulations, the Department has no appellate jurisdiction. **Appeals of this Order under the West Tisbury Wetlands Protection Bylaw and Regulations may be made to the Dukes County Superior Court in accordance with M.G.L. Ch. 249 Sec.4.**

EXHIBIT A

SPECIAL CONDITIONS
Sheriff's Meadow Foundation
Cedar Tree Neck Sanctuary
51 Walter Hillman Road
DEP FILE # SE79-362
NHESP # 07-21928
Map 13 Lots 4, 5, & 6.1

Project Description and Jurisdiction under the WPA and West Tisbury Wetlands Protection Bylaw

This project is being proposed to implement those sections of the Sheriff's Meadow Foundation (SMF) Cedar Tree Neck Sanctuary Management Plan (the "Management Plan"), approved by the Natural Heritage and Endangered Species Program ("NHESP") by letter dated January 5, 2016, that deal with erosion control, maintenance of existing trails, creation and maintenance of new trails, invasive species control and establishment and maintenance of view channels. For a more specific project description see Exhibit B (Wetland Crossings submitted on January 26, 2016).

Jurisdiction for review falls under 310 CMR 10:00 Sections 10.02 (Jurisdiction), 10.24 (General Provisions), 10.58 (Riverfront Area) and 10.59 (Estimated Habitats of Rare Wildlife).

Under the West Tisbury Wetlands Protection Bylaw, jurisdiction for review falls under Section IV (Buffer Zone), Section XVI (Vegetated Wetlands), Section XVIII Land Subject to Flooding or inundation by Ground Water or Surface Water, Section XX (Riverfront Area) and Section XXI (Estimated Habitats of Rare Species and Wildlife).

Findings:

The Commission finds that the proposed activities may temporarily impact the buffer zone and listed resources areas, but that the following special conditions will serve to mitigate such impact.

Special Conditions under the WPA and the West Tisbury Wetlands Protection Bylaw:

- 1) The applicant and the applicant's agent(s) shall adhere to General Conditions 1 through 17 of this Order.
- 2) The Commission reserves the right to impose additional conditions on portions of this project or this site to mitigate any actual or potential impacts resulting from the work herein permitted.
- 3) Boardwalks in areas 1, 2, 5 and 7 shall be constructed in accordance with the boardwalk design shown on the foot bridge crossing plan and shall be constructed of locally sourced pitch pine, locust or other rot resistant wood. The footings shall be constructed as shown on the boardwalk design plan. The use of pressure treated wood is not permitted.
- 4) If it becomes necessary to place a boardwalk in areas #3 and/or # 4, SMF will submit a boardwalk design for these crossings and will gain written permission from the Commission before installation in the field.
- 5) SMF may install the handrails at stream crossing #6 as described in Exhibit B.

EXHIBIT A

- 6) A Gravelly mower may be used to remove the vegetation for the trails.
- 7) The trails will be reviewed by the Commission one year after installation.
- 8) In order to create a view channel SMF may cut down 6 oak trees within the buffer zone. Prior to removing these 6 trees, the view channel outside the buffer zone shall be cut and a site visit conducted with the Conservation Commission to determine if it is necessary to remove these 6 trees. Once final approval is given, the view channel may be maintained without further approval of the Commission.
- 9) Junk and other debris found within the Buffer Zone, isolated wetlands, streams and Riverfront Area may be removed by hand and properly disposed of off- site.
- 10) There are presently no known invasives species on this property with Conservation Commission jurisdiction. In the event invasive species management becomes necessary, it shall be done by pulling out with a weed wrench when possible. Brush-cutting on a regular basis will be used to control invasive species growth until sufficient control is achieved. In the event that these methods prove ineffective, the Applicant shall notify the Commission in writing for a determination as to whether glyphosate, or other appropriate, herbicide may be applied.
- 11) SMF may conduct ongoing maintenance of all of the boardwalks, trails and invasive species control activities approved under this Order of Conditions after the expiration of this Order upon written notice to the Commission. This condition shall survive the expiration of this Order and shall be noted as an ongoing condition in the Certificate of Compliance issued for this project.
- 12) Best management practices shall be used to handle all activities permitted under this Order of Conditions.
- 13) Any revisions to the Management Plan for projects under the jurisdiction of the Commission must be submitted to the Commission for review and permitting as required by the Massachusetts Wetland Protection Act and the West Tisbury Wetlands Protection Bylaw.
- 14) The applicant shall notify the Commission in writing in writing at least 48 hours prior to commencement of any clearing or mowing activity on the site.
- 15) Members and agents of the Commission shall have the right to enter and inspect the premises to evaluate and ensure compliance with the conditions and performance standards stated in this Order, the Act or regs and may require any information, measurements, photographs, observations and /or materials or may require the submittal of any data or information deemed necessary by this Commission for that evaluation.
- 16) In case of emergencies, problems or the need to discuss site conditions with the Commission, contact the Board Administrator at 508-696-6404.

Exhibit B Wetland Crossings

SMF proposes to create of .75 miles of new trail and maintenance of .25 miles of existing trail within the buffer zone (100ft -200ft for river front) of a wetland resource. There are 7 approved crossings described below.

CTN Wetland Crossings

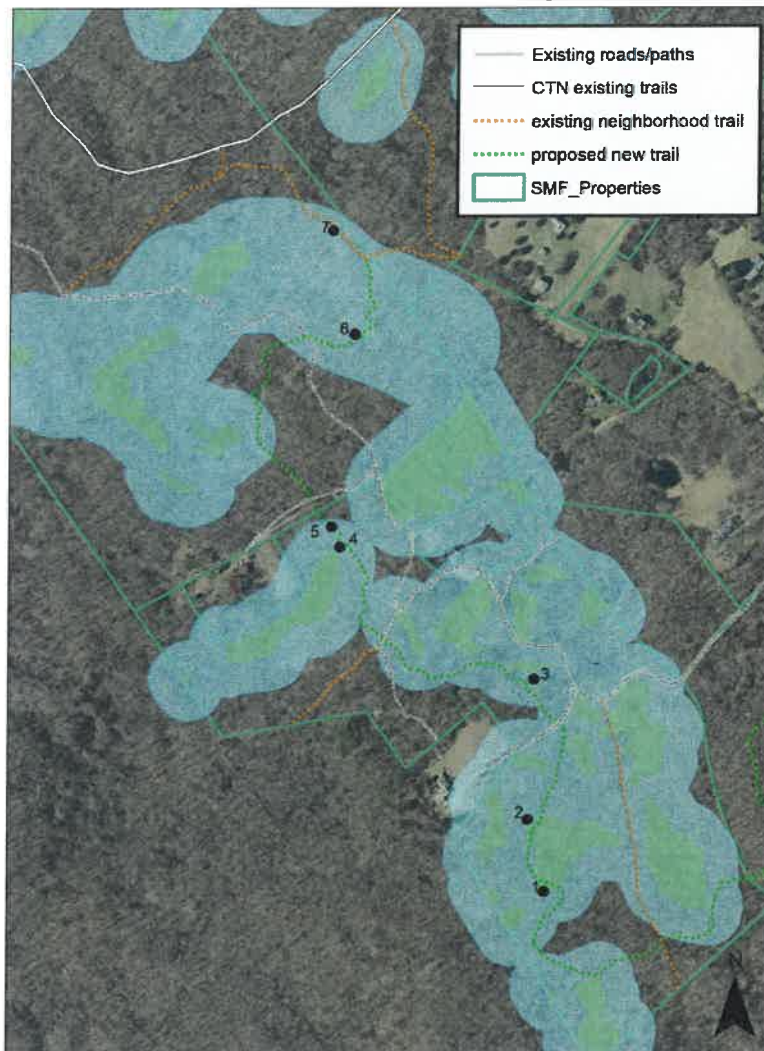

1. SMF originally proposed crossing the first wetland on an existing raised caused way created when the area was used as a cranberry bog.



Instead of using this causeway, the crossing will be located to the west of the causeway. A short boardwalk is permitted to be installed. (Boardwalk design attached)

2. The trail crosses a narrow section of wetland in this location. The trail was flagged to cross in an area that had been crossed historically, see rotten plank. A short section of boardwalk is permitted to be installed in this location.
(Boardwalk design attached)



3. This section of trail may not need a boardwalk. SMF will monitor how the area does under use and submit boardwalk designs to the conservation commission for approval if it is found that a boardwalk is necessary in the future.
4. This section of trail may not need a boardwalk. SMF will monitor how the area does under use and submit boardwalk designs to the conservation commission for approval if it is found that a boardwalk is necessary in the future.
5. A short section of boardwalk is permitted to be installed at this location.
(Boardwalk design attached)

6. This section of trail crosses a stream using an old stone bridge. SMF A handrail may be installed on either side of the crossing.

The hand rail will be made from thick rope anchored to cedar posts.
4 x 8ft Cedar Fence Posts and
2 x 12 Ft of 2" Manila or Hemp Rope

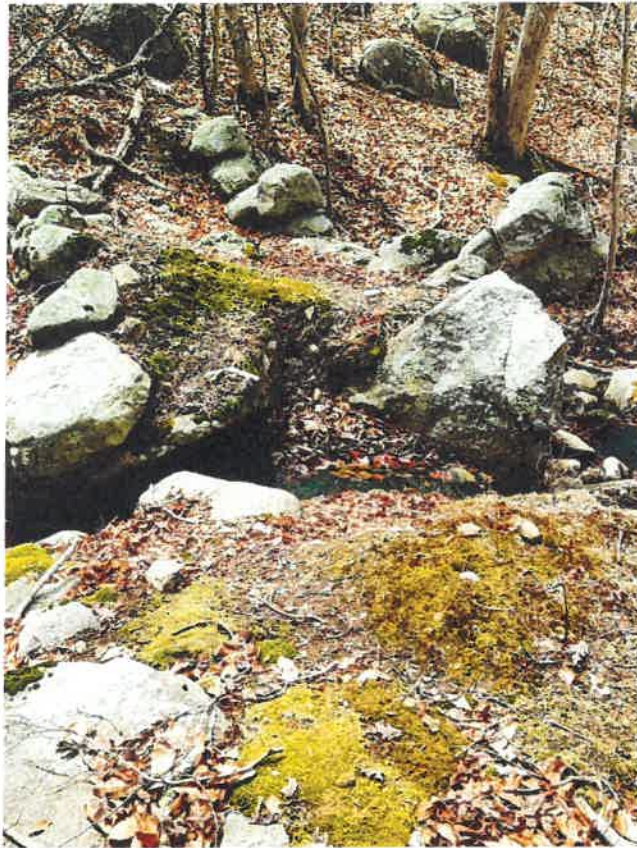

7. SMF will improve this crossing with a formal foot bridge.wood.
(Boardwalk design attached)



View Channel

One view channel is approved within the buffer zone of a wetland resource area. Six oak trees will be cut down within the buffer zone. All six trees are located between 50 -100ft away from the wetland. The trees will be completely cut down and the wood removed during the winter by access over the old cranberry road.

