

# RESCOM

ARCHITECTURAL, INC

RESIDENTIAL &  
COMMERCIAL  
ARCHITECTURE  
118 WATERHOUSE ROAD  
BOURNE, MA 02532  
PHONE: (508) 759-9828  
FAX: (508) 759-9802  
www.rescomarch.com

PROJECT:  
**VINEYARD WIND**  
17 Hanger Rd. North  
West Tisbury, MA

CONSULTANT:

CONTRACTOR:  
**DELLBROOK | JKS**

COPYRIGHT:  
THE USER ACKNOWLEDGES THAT THE ARCHITECT'S DOCUMENTS ARE INSTRUMENTS OF PROFESSIONAL SERVICE AND ARE BY COMMON COPYRIGHT. THIS DOCUMENT IS THE PROPERTY OF THE ARCHITECT AND SHALL NOT BE MODIFIED, AMENDED, OR ALTERED IN ANY WAY. IT IS ISSUED FOR INFORMATION PURPOSES ONLY. THE USER AGREES TO HOLD HARMLESS, INDEMNIFY AND DEFEND THE ARCHITECT AGAINST ANY AND ALL DAMAGES, CLAIMS, AND LOSSES, INCLUDING DEFENSE COSTS, ARISING OUT OF ANY USE, REUSE OR COPYING OF THIS DOCUMENT.

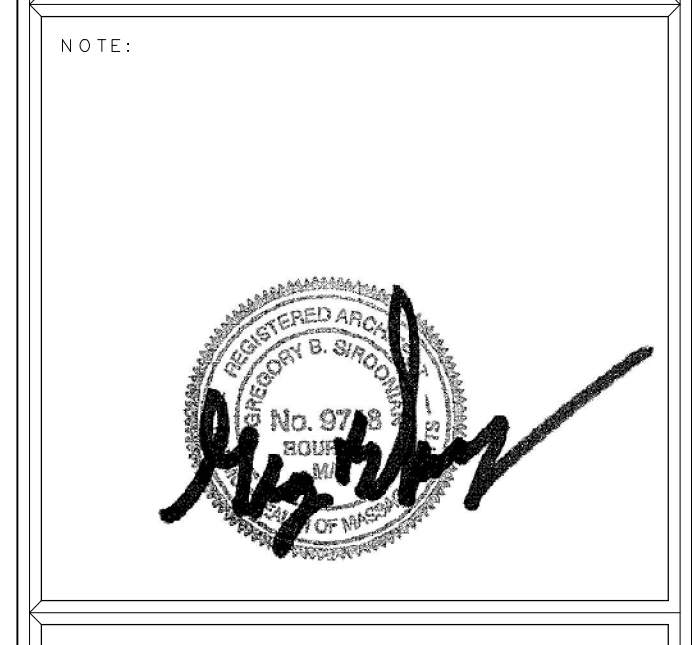

## NEW FLOOR PLAN

REVISIONS

NO.	DATE	DESCRIPTION

DATE OF ISSUE: **08-25-22**

DRAWN BY: **MRH** CHECKED BY: **GBS**

DRAWING NUMBER:

**1** FIRST FLOOR PLAN  
A1.0 SCALE: 3/16" = 1'-0"  
TOTAL SF = 9,014 SF.

# A1.0

PROJECT:  
**VINEYARD WIND**  
17 Hanger Rd. North  
West Tisbury, MA

CONSULTANT:

CONTRACTOR:  
**DELLBROOK | JKS**

COPYRIGHT:  
THE USER ACKNOWLEDGES THAT THE ARCHITECT'S DOCUMENTS ARE INSTRUMENTS OF PROFESSIONAL SERVICE AND ARE BY COMMON COPYRIGHT. THIS DOCUMENT IS THE PROPERTY OF THE ARCHITECT AND SHALL NOT BE MODIFIED, AMENDED, OR ALTERED IN ANY WAY. IT IS ISSUED FOR INFORMATION PURPOSES ONLY. THE USER AGREES TO HOLD HARMLESS, INDEMNIFY AND DEFEND THE ARCHITECT AGAINST ANY AND ALL DAMAGES, CLAIMS, AND LOSSES, INCLUDING DEFENSE COSTS, ARISING OUT OF ANY USE, REUSE OR COPYING OF THIS DOCUMENT.

NOTE:



DRAWING TITLE:

**ELEVATIONS**

REVISIONS

NO.	DATE	DESCRIPTION

DATE OF ISSUE: **08-25-22**

DRAWN BY: **MRH** CHECKED BY: **GBS**

DRAWING NUMBER:

**A3.0**

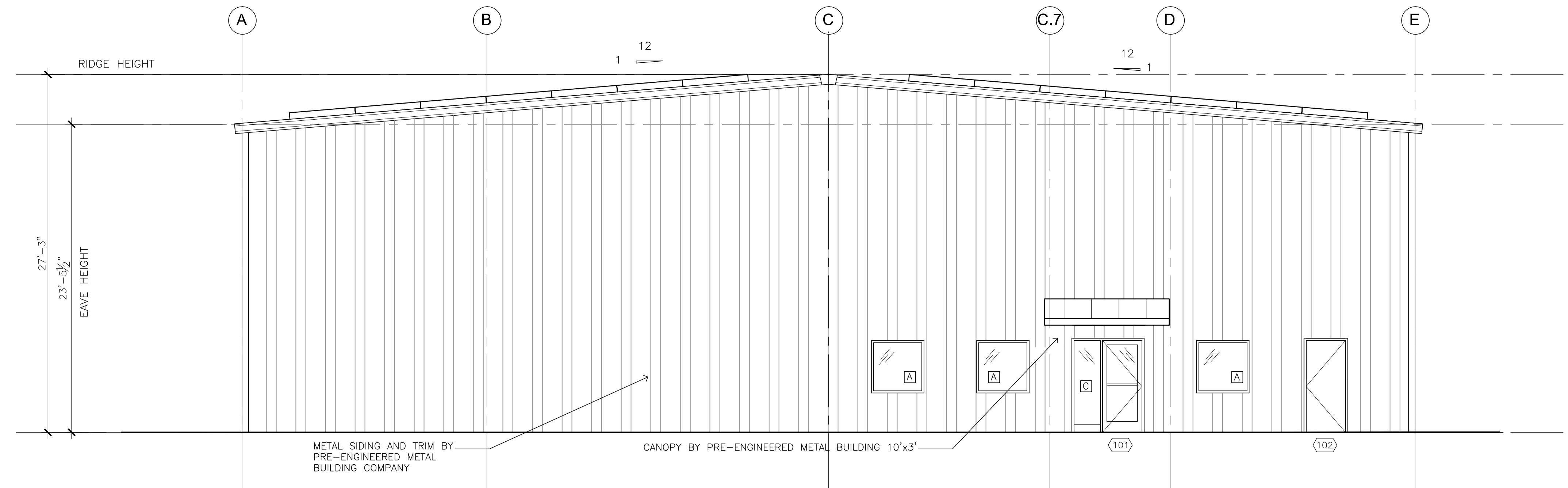

**1 FRONT ELEVATION**  
A3.0 SCALE: 3/16" = 1'-0"

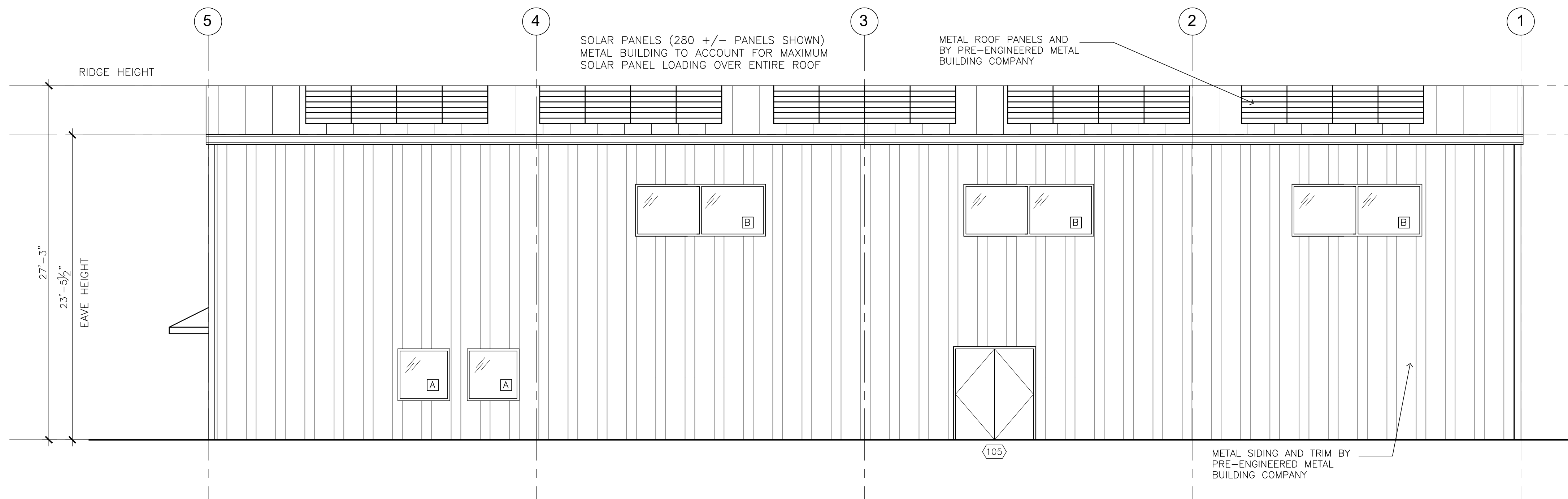

**2 RIGHT SIDE ELEVATION**  
A3.0 SCALE: 3/16" = 1'-0"

PROJECT:

VINEYARD WIND  
17 Hanger Rd. North  
West Tisbury, MA

CONSULTANT:

CONTRACTOR:



COPYRIGHT:

THE USER ACKNOWLEDGES THAT THE ARCHITECT'S DOCUMENTS ARE INSTRUMENTS OF PROFESSIONAL SERVICE AND ARE BY COMMON COPYRIGHT. THIS DOCUMENT IS THE PROPERTY OF THE ARCHITECT AND SHALL NOT BE MODIFIED, AMENDED, OR ALTERED IN ANY WAY. IT IS ISSUED FOR INFORMATION PURPOSES ONLY. THE USER AGREES TO HOLD HARMLESS, INDEMNIFY AND DEFEND THE ARCHITECT AGAINST ANY AND ALL DAMAGES, CLAIMS, AND LOSSES, INCLUDING DEFENSE COSTS, ARISING OUT OF ANY USE, REUSE OR COPYING OF THIS DOCUMENT.

NOTE:



DRAWING TITLE:

ELEVATIONS

REVISIONS

NO.	DATE	DESCRIPTION

DATE OF ISSUE: 08-25-22

DRAWN BY: MRH CHECKED BY: GBS

DRAWING NUMBER:

A3.1

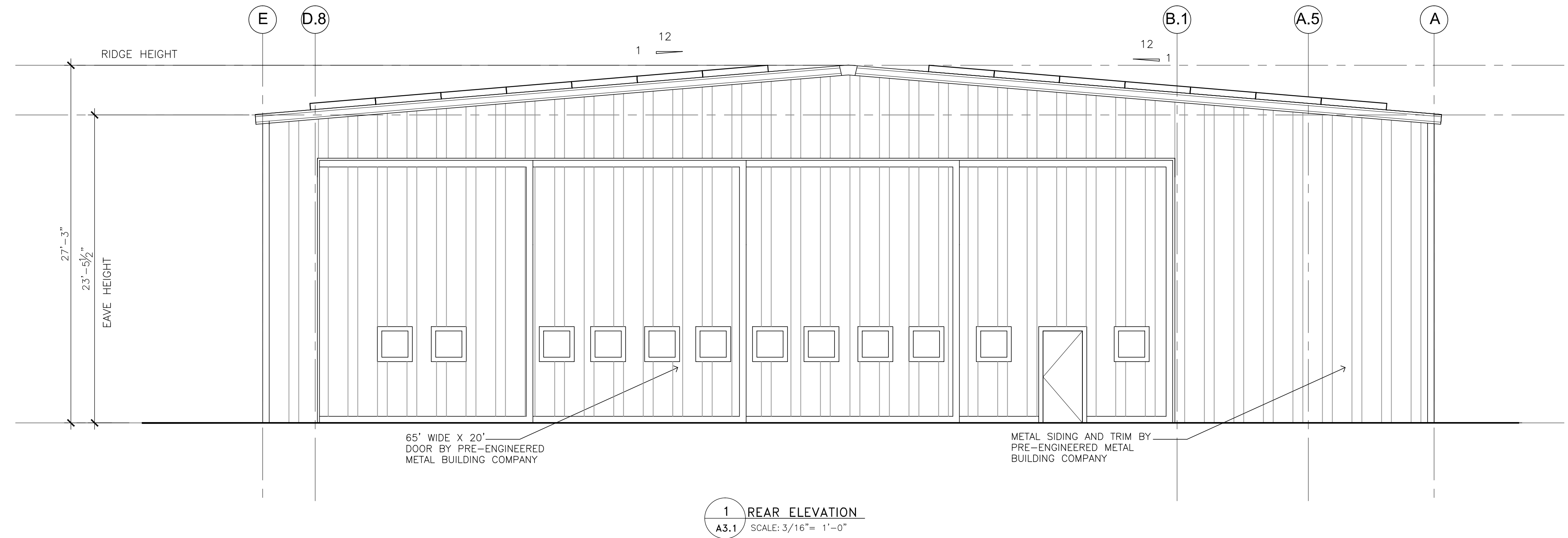

1 REAR ELEVATION  
A3.1 SCALE: 3/16" = 1'-0"

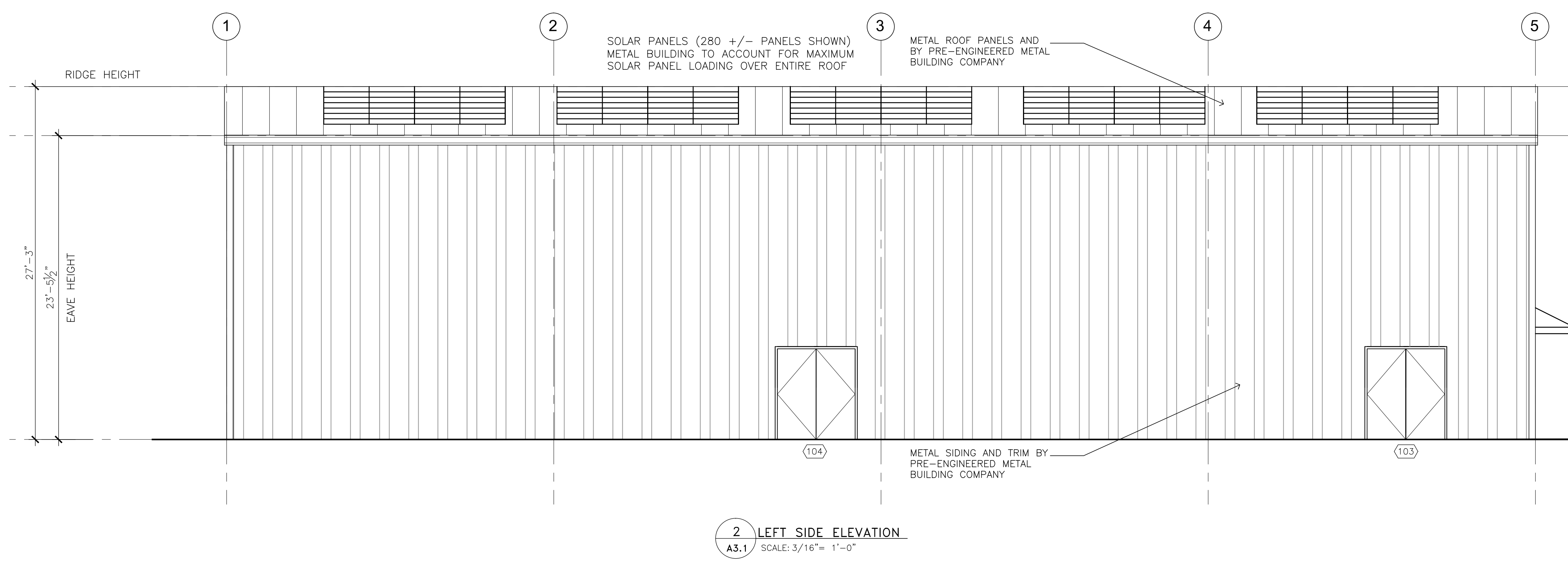

2 LEFT SIDE ELEVATION  
A3.1 SCALE: 3/16" = 1'-0"

