

on

Salt Rock Chocolate <saltrockchocolate@gmail.com>
Wednesday, March 18, 2020 8:00 AM
boh@westtisbury-ma.gov
Sarah Flanders
Re: Salt Rock Chocolate Floor Plan
KitchenFloorPlan.JPG

Subject:
Attachments:

Hi Omar,
Attached is the **revised** Salt Rock Chocolate Kitchen Floor Plan, which now includes a hand-wash sink and a mop sink.

Hope you are doing ok.
Thank you!

Ali

On Tue, Feb 25, 2020 at 2:33 PM Salt Rock Chocolate <saltrockchocolate@gmail.com> wrote:
Hi Omar,

Here is a very rough draft of our floor plan. One plan show in red marker the section of the barn that will be used for the kitchen. The second plan shows approximately where we will place our equipment. All plumbing will be placed on the southern wall of the barn. I added a blue marker where the second door will be, we will probably move the freezer next to it. There won't be any stoves or dishwashers.

Please let us know if you have any questions. Thanks!
Ali

--
-Salt Rock Chocolate Company-

--

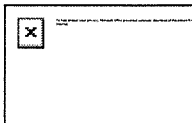

221

Water (well)

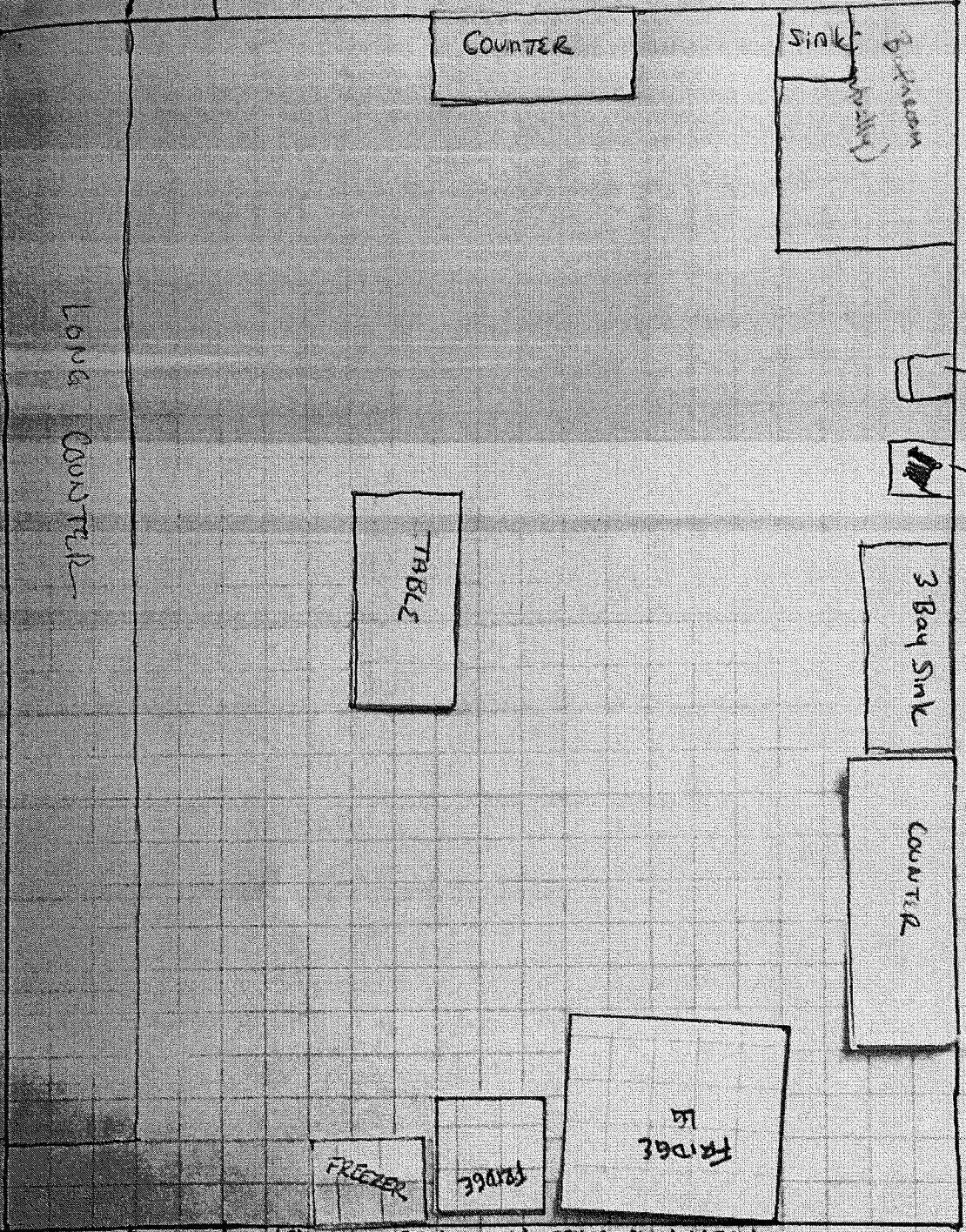

SALT ROCK CHOCOLATE CO.
COMMERCIAL KITCHEN

LONG COUNTER

COUNTER

Sink

Bathroom

TABLE

map sink

handwash sink

3 Bay Sink

28'

COUNTER

FRIDGE

FREEZER

TABLE

PARTITION WALL FROM REST OF BAZEN

Floor: 22x28'

1 square = 1 foot

1 square = 1 foot
Floor 22x28