

- NOTES:
1. This plan is for purpose of sewage tie-in of a proposed structure to the existing septic system on the lot.
 2. This design does not warrant the location of underground pipes, wires, utilities or other underground structures. The installer shall be responsible for locating and relocating these objects as necessary.
 3. All septic system construction shall conform to Title 5 requirements.

COMMONWEALTH OF MASSACHUSETTS
REID G. SILVA
CIVIL
No. 45205
REGISTERED
PROFESSIONAL ENGINEER

Reid G. Silva
September 26, 2022

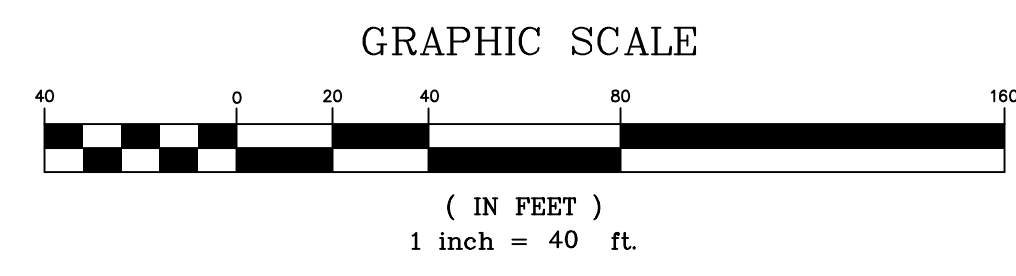
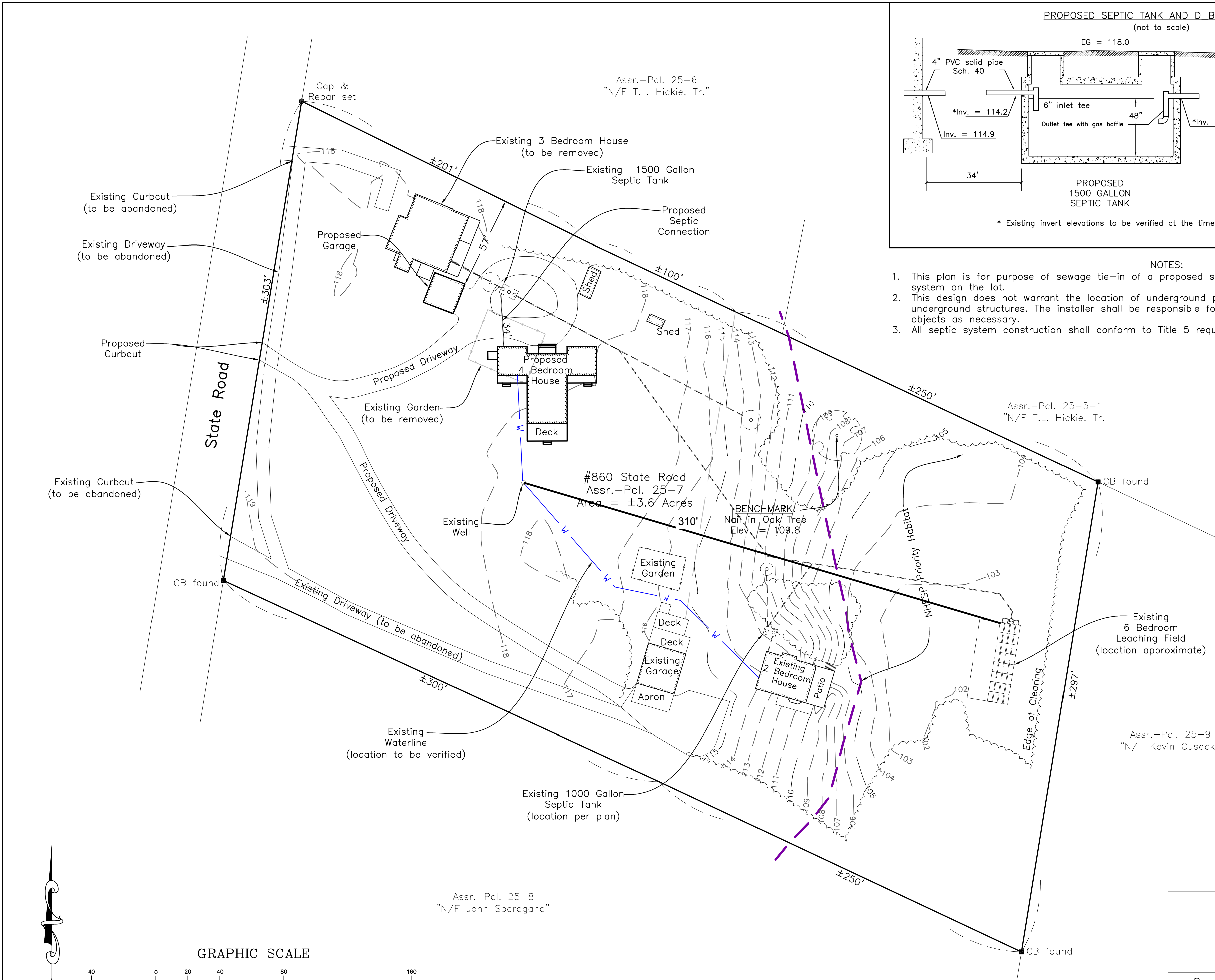

Septic Tie In Plan
in West Tisbury, Mass.
Prepared for
Sarah Richards
September 7, 2022 Scale: 1"=40'

VINEYARD LAND SURVEYING & ENGINEERING

12 Courmoyer Road
P.O. Box 421
West Tisbury, MA 02575
P 508-693-3774 F 508-629-0440
VLSE.net