

No. 2020-0084

FEE \$ 200.-

COMMONWEALTH OF MASSACHUSETTS

Board of Health, West Tisbury, MA.

APPLICATION FOR DISPOSAL SYSTEM CONSTRUCTION PERMIT

Application for a Permit to Construct (x) Repair ( ) Upgrade ( ) Abandon ( ) -  Complete System  Individual Components

Location <u>619 Edgartown Road #2</u>	Owner's Name <u>The Priscilla P. Fischer 1994 Trust</u>
Map/Parcel# <u>31-121.2 (AT)</u>	Address <u>c/o Vineyard Land Surveying &amp; Engineering</u>
Lot#	Telephone# <u>P.O. Box 421, W. Tis., MA 02575</u>
Installer's Name	Designer's Name
Address	Address
Telephone#	Telephone# <u>508-693-3774</u>

VLS&E #2122

Type of Building Residential Lot Size ±3.0 acres sq. ft.  
 Dwelling - No. of Bedrooms Six (6) Garbage grinder ( )  
 Other - Type of Building \_\_\_\_\_ No. of persons \_\_\_\_\_ Showers ( ), Cafeteria ( )  
 Other Fixtures \_\_\_\_\_  
 Design Flow (min. required) 660 gpd Calculated design flow 660 Design flow provided 698 gpd  
 Plan: Date March 10, 2020 Number of sheets 1 Revision Date \_\_\_\_\_  
 Title Proposed septic system for a proposed 6 bedroom house.  
 Description of Soil(s) SEE PLAN  
 Soil Evaluator Form No. 11 Name of Soil Evaluator Chris Alley Date of Evaluation Aug. 4, 2005

DESCRIPTION OF REPAIRS OR ALTERATIONS \_\_\_\_\_

The undersigned agrees to install the above described Individual Sewage Disposal System in accordance with the provisions of TITLE 5 and further agrees to not to place the system in operation until a Certificate of Compliance has been issued by the Board of Health.  
 Signed Michael Palmer (AGENT) Date MARCH 11, 2020

Inspections \_\_\_\_\_

No. \_\_\_\_\_

COMMONWEALTH OF MASSACHUSETTS

FEE \$ 200.-

Board of Health, West Tisbury, MA.

CERTIFICATE OF COMPLIANCE

Description of Work:  Individual Component(s)  Complete System

The undersigned hereby certify that the Sewage Disposal System; Constructed (x), Repaired ( ), Upgraded ( ), Abandoned ( )

by: The Priscilla P. Fischer 1994 Trust  
 at Edgartown Road (Assr.Pcl. 31-121.2) (AT)

has been installed in accordance with the provisions of 310 CMR 15.00 (Title 5) and the approved design plans/as-built plans relating to application No. \_\_\_\_\_, dated \_\_\_\_\_. Approved Design Flow \_\_\_\_\_ (gpd)

Installer \_\_\_\_\_  
 Designer: Vin. Land Surveying & Eng. Inspector: \_\_\_\_\_ Date: \_\_\_\_\_

The issuance of this permit shall not be construed as a guarantee that the system will function as designed.

VLS&E #2122

# Plan

1 in. = 30 ft.  
 ± U.S.G.S.



LOCUS MAP  
 Scale: 1" = 1000'

Assr.-Pcl. 31-17.2

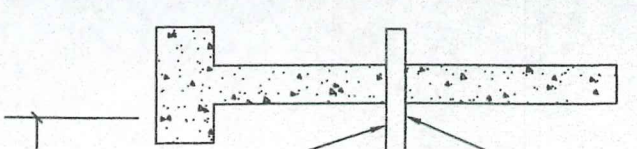
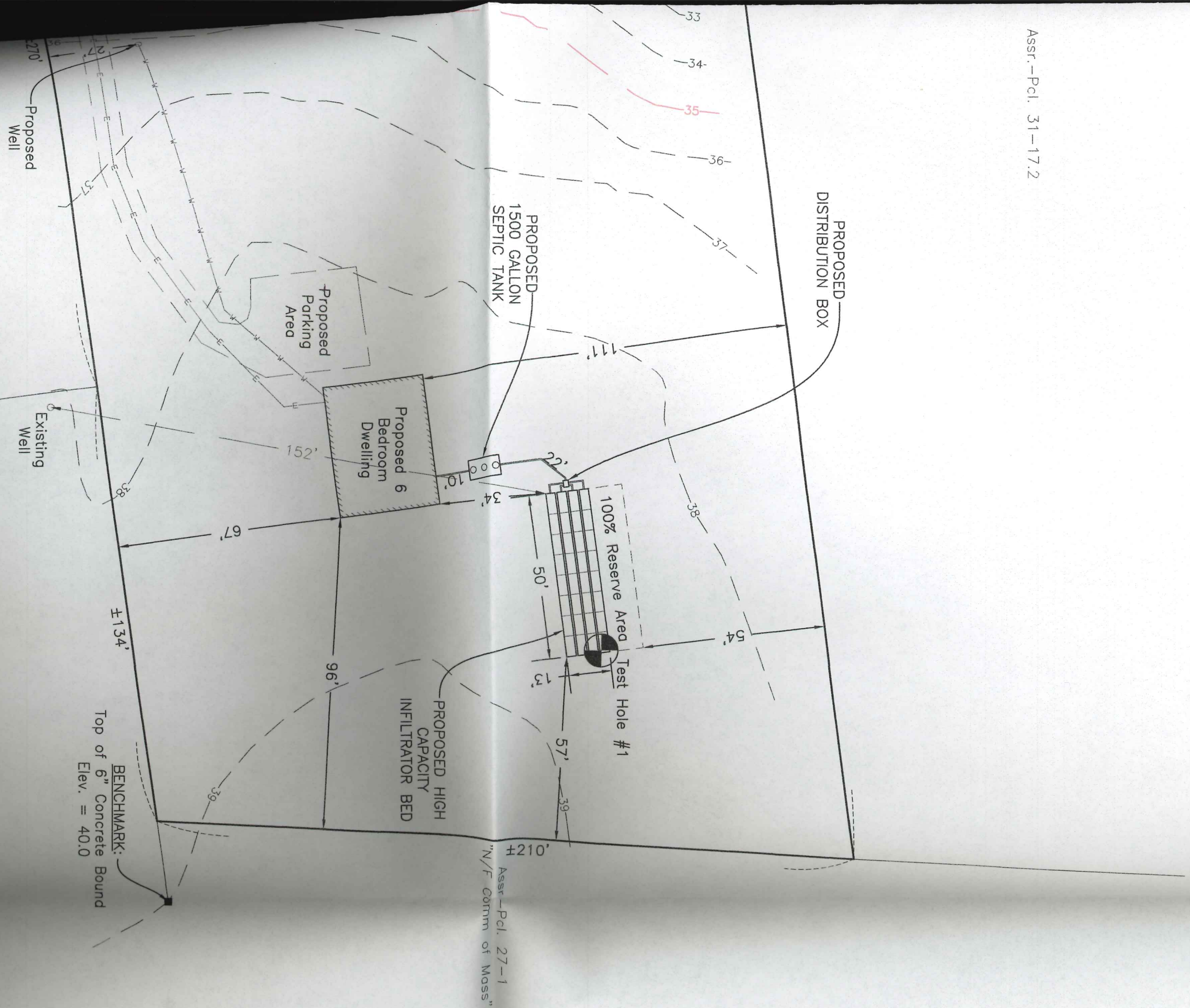

1. This plan not to be
2. All con and local
3. This de structures
4. No gar
5. Any po
6. An obs liquid leve detector.
7. All acc
8. Leachir approved
9. Any cle
10. No we could be

Assr.-Pcl. 31-34.1