

Lookout Hill Road

Assr. Pcl. 11-2  
"N/F Barbara & Edward Child"

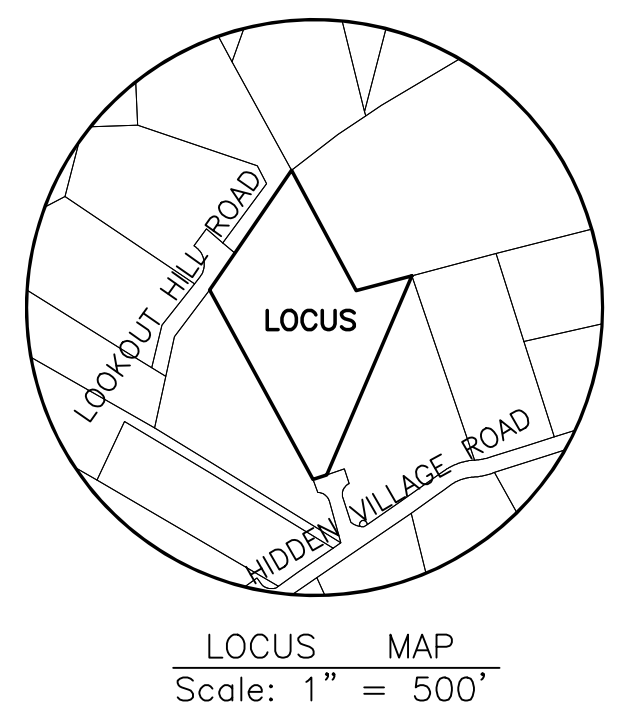
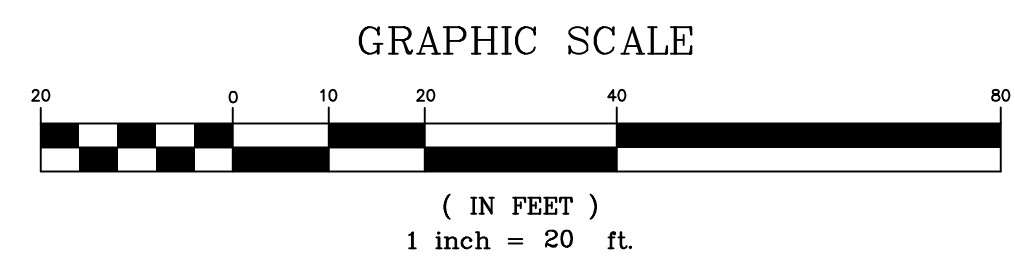

Lot 2  
#49 Hidden Village Road  
Assr.-Pcl. 11-4.1  
Area = ±3.35 Acres

±379'

50' Setback

±468'

±468'

±532'

±293'

Permitted Pool Equipment Area

Proposed Driveway 226

Existing Dwelling (under construction)

Porch

Permitted Pool

Proposed Gate

Proposed 40' x 51' Ground Mounted Solar Panel Array (26° Pitch)

Permitted Fence

Existing Retaining Wall

Assr. Pcl. 11-4.2  
"N/F John Poduska"

31'

50' Setback

132'

50' Setback

Assr. Pcl. 11-4  
"N/F John Poduska"

Solar Panel Profile  
Scale 1" = 10'

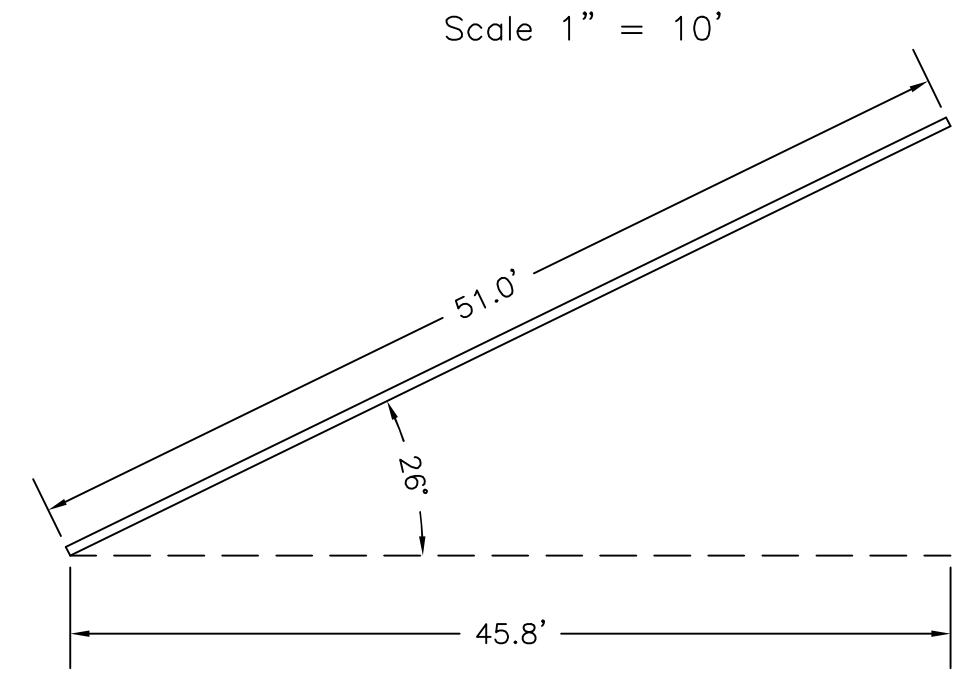

Reid G. Silva  
October 20, 2022

Site Plan in  
West Tisbury, Mass.  
Prepared for  
Susan Poduska  
Scale 1" = 20'  
October 17, 2022

**VINEYARD LAND SURVEYING & ENGINEERING**  
12 Cournoyer Road  
P.O. Box 421  
West Tisbury, MA 02575  
P 508-693-3774 F 508-629-0440  
VLSE.net