

Notes:

1. For more specific property line information, see plans recorded at Dukes County Registry of Deeds in plan book 18 pages 140 & 154. See also MA Endangered Species Act Conservation & Management Permit recorded in book 1482 page 647.
2. Topographic information including FEMA 100 year storm line (Zone AE elevation 11) based on NAVD88 datum.
3. The portion of lot 5A that is below elevation 10 is within the Coastal District of the West Tisbury Zoning Bylaws
4. The West Tisbury Conservation Commission has jurisdiction over land to 100 feet inland from a wetlands resource area and the 100 year storm line.

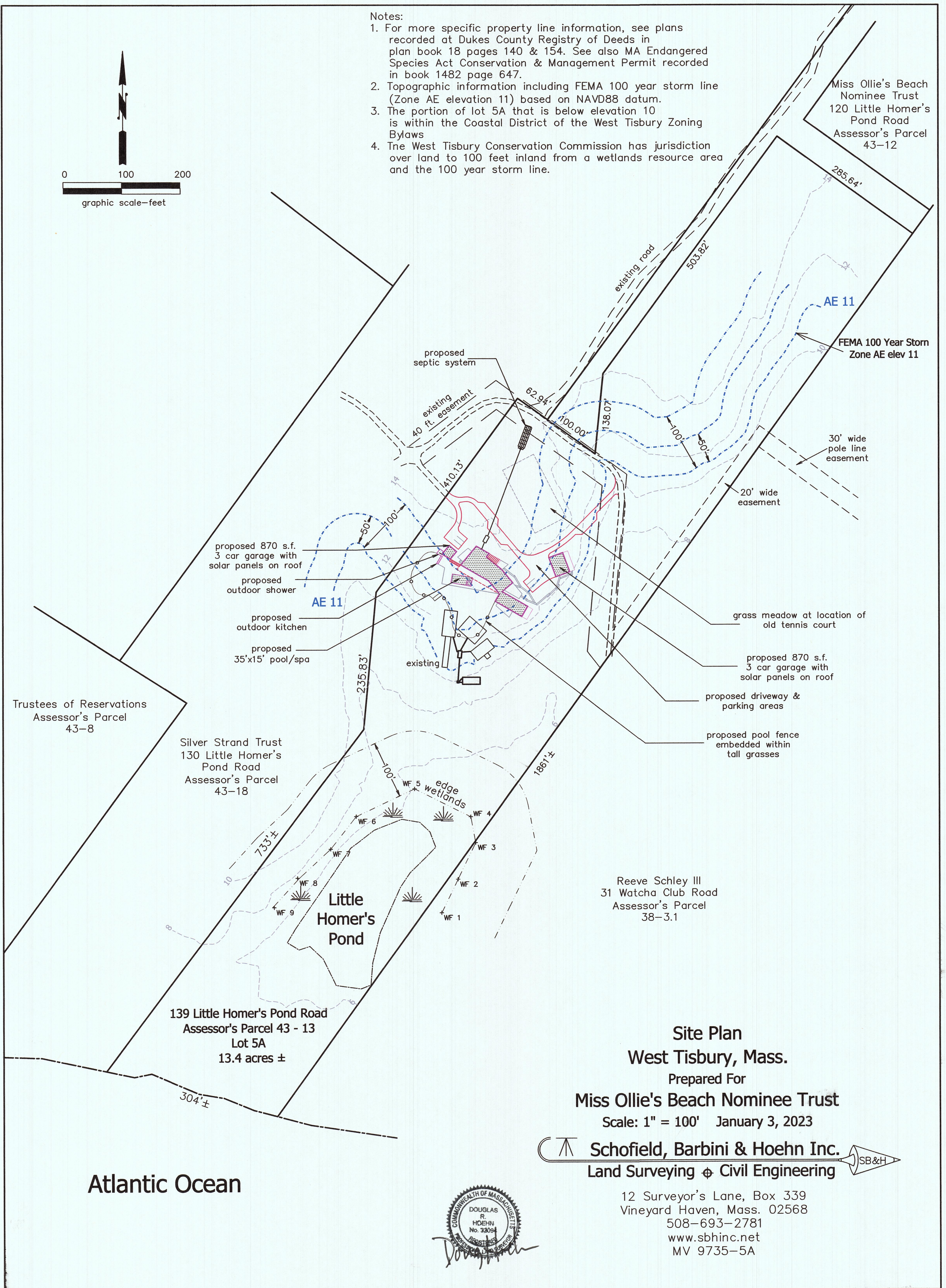

**Site Plan**  
**West Tisbury, Mass.**  
 Prepared For  
**Miss Ollie's Beach Nominee Trust**  
 Scale: 1" = 100' January 3, 2023

**Schofield, Barbini & Hoehn Inc.**  
 Land Surveying & Civil Engineering

12 Surveyor's Lane, Box 339  
 Vineyard Haven, Mass. 02568  
 508-693-2781  
 www.sbhinc.net  
 MV 9735-5A

