

KEY / LEGEND:

	ROOM IDENTIFICATION
	EXT. WINDOW / DOOR MARKER
	BEDROOM EGRESS WINDOW / DOOR MARKER
	INT. WINDOW / DOOR MARKER
	SECTION / DETAIL MARKER
	EXT. ELEVATION MARKER
	INT. ELEVATION MARKER
	FROST FREE HOSE BIB

- GENERAL NOTES:**
- VERIFY ALL CONDITIONS AND DIMENSIONS IN FIELD FOR ALIGNMENTS SHOWN ON PLANS. NOTIFY ARCHITECT IMMEDIATELY OF ANY DISCREPANCIES.
 - SEE FINISH SCHEDULE AND DETAILS FOR MORE INFO ON ALL FINISHES.
 - ALL FURNITURE AS SHOWN TO REPRESENT DESIGN INTENT FOR LAYOUT. TO BE BY OWNER U.O.N.
 - MECHANICAL SYSTEMS TO BE DESIGN BUILD BY CONTRACTOR. GC TO SIZE AND LOCATE EQUIPMENT AS REQUIRED FOR FULL FUNCTIONING OF SYSTEMS PER SPECS. LOCATE EQUIPMENT IN FIELD WITH ARCHITECT.
 - FLOOR / CEILING FINISHES TO CONTINUE UNDER ALL CASEWORK WHEREVER FEASIBLE. GC. TO VERIFY WITH ARCHITECT ANY UNANTICIPATED CONDITIONS.
 - DO NOT SCALE DRAWINGS. REQUEST ADDITIONAL DIMENSIONS NOT NOTED ON DRAWINGS FROM ARCHITECT.



01 ROOF PLAN
SCALE: 1/8"=1'-0"

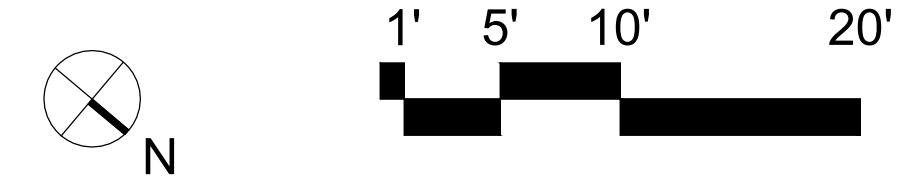

MARYANN THOMPSON
ARCHITECTS
741 MT AUBURN ST
WATERTOWN, MA. 02742
T. 617.744.5187
F. 617.491.3844

REVIEW:

CHECKED BY:	INITIALS
PROJECT MANAGER	
ARCHITECT	
OWNER	

LITTLE HOMER'S POND HOUSE
139 LITTLE HOMER'S POND ROAD, WEST TISBURY, MA 02568

STRUCTURAL:

MECHANICAL:

CONTRACTOR:

CURRENT ISSUE:

SET	DATE

DRAWING TITLE:

ROOF PLAN
A1.03

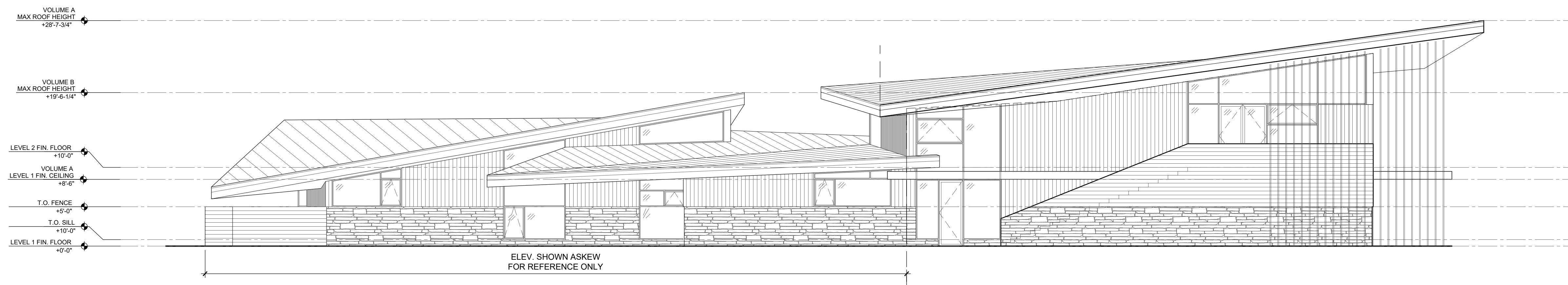

01 EXT. ELEVATION NORTH FACADE
SCALE: 1/8"=1'-0"

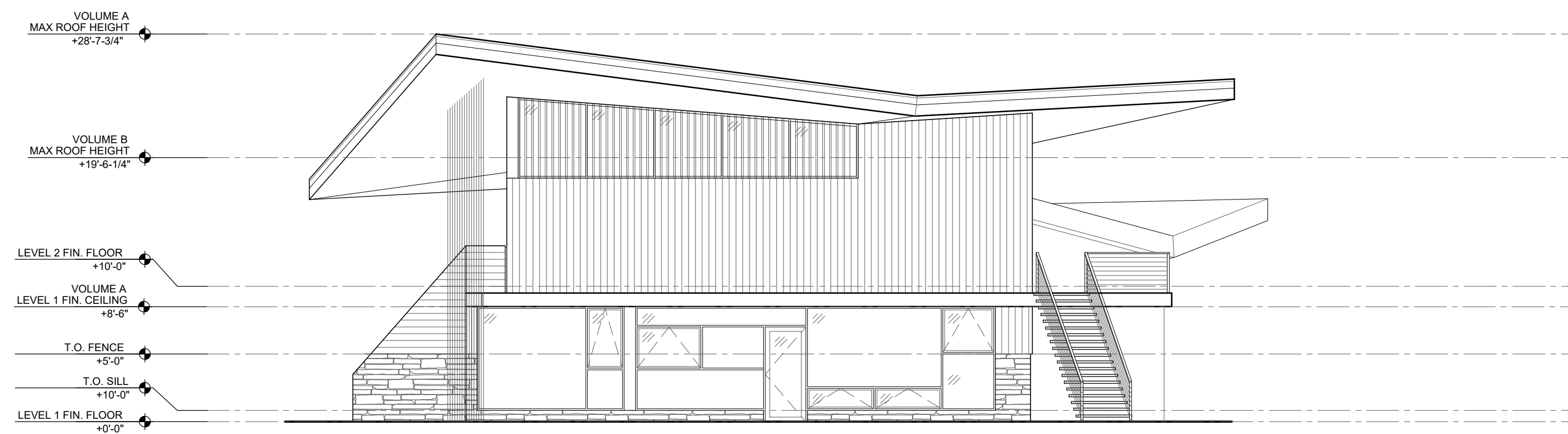

02 EXT. ELEVATION WEST FACADE
SCALE: 1/8"=1'-0"

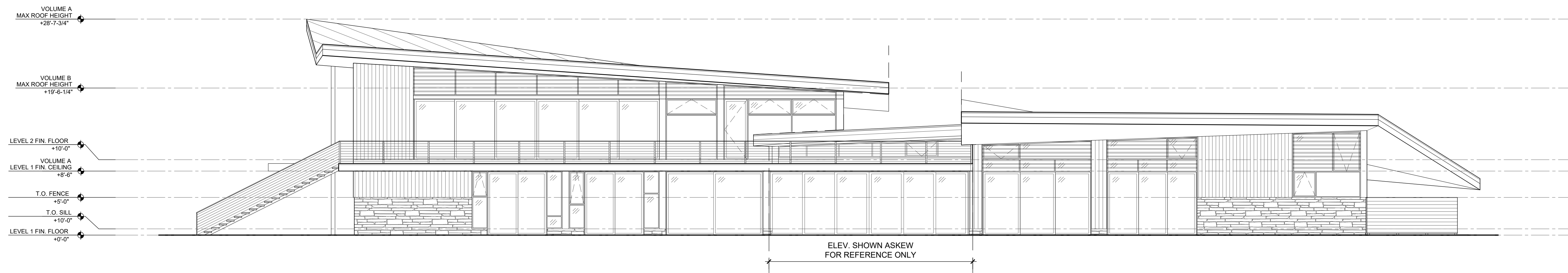

03 EXT. ELEVATION SOUTH FACADE
SCALE: 1/8"=1'-0"

MARYANN THOMPSON ARCHITECTS

741 MT AUBURN ST
WATERTOWN, MA, 02742
T. 617.744.5187
F. 617.491.3844

© MARYANN THOMPSON ARCHITECTS

REVIEW:

CHECKED BY: INITIALS

PROJECT MANAGER

ARCHITECT

OWNER

LITTLE HOMER'S POND HOUSE
139 LITTLE HOMER'S POND ROAD, WEST TISBURY, MA 02568

STRUCTURAL:

MECHANICAL:

CONTRACTOR:

CURRENT ISSUE:

SET DATE

DRAWING TITLE:

EXTERIOR ELEVATIONS

A2.00

MARYANN THOMPSON ARCHITECTS

741 MT AUBURN ST
WATERTOWN, MA. 02742
T. 617.744.5187
F. 617.491.3844

© MARYANN THOMPSON ARCHITECTS

REVIEW:

CHECKED BY:	INITIALS
PROJECT MANAGER	
ARCHITECT	
OWNER	

LITTLE HOMER'S POND HOUSE
139 LITTLE HOMER'S POND ROAD, WEST TISBURY, MA 02568

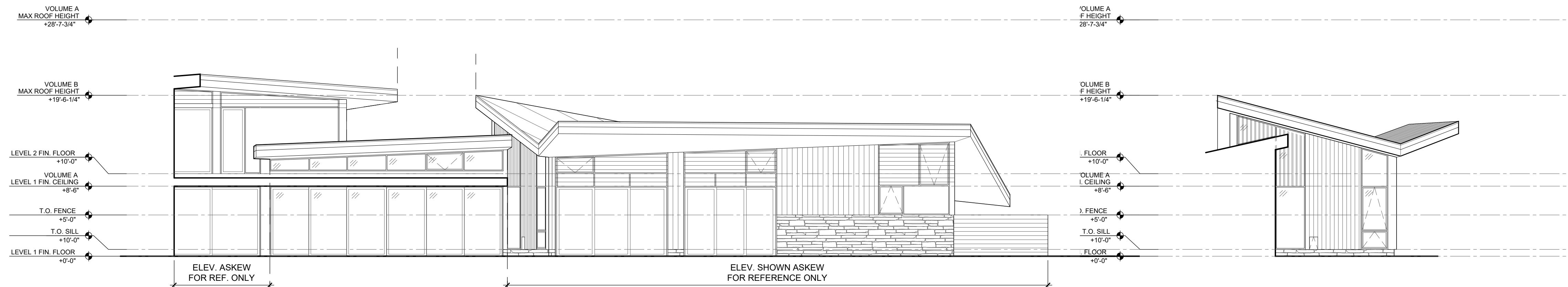

01 EXT. ELEVATION SOUTH FACADE
SCALE: 1/8"=1'-0"

02 EXT. ELEVATION WEST FACADE
SCALE: 1/8"=1'-0"

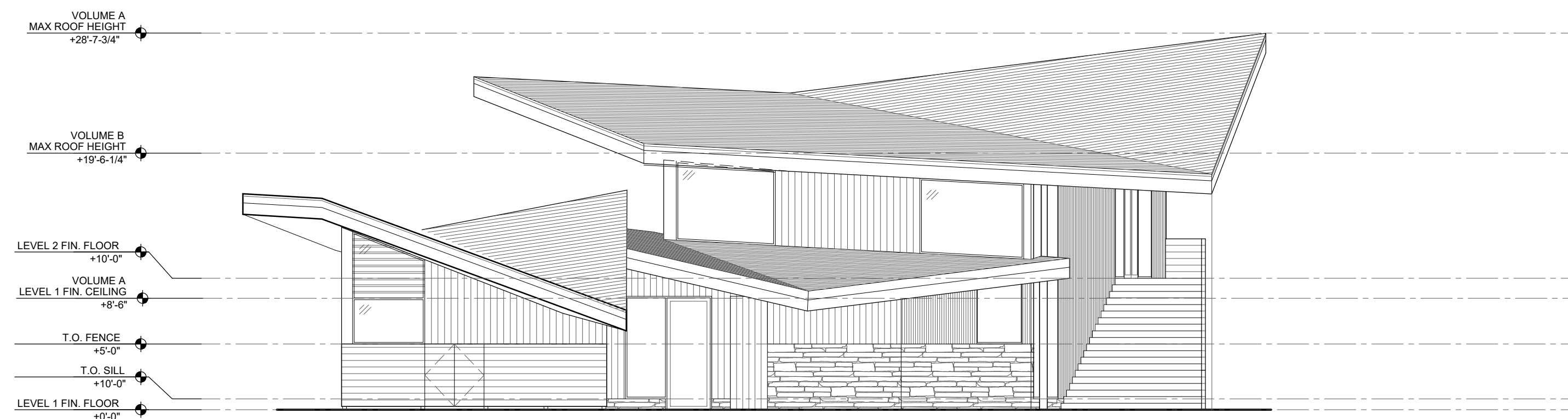

03 EXT. ELEVATION EAST FACADE
SCALE: 1/8"=1'-0"

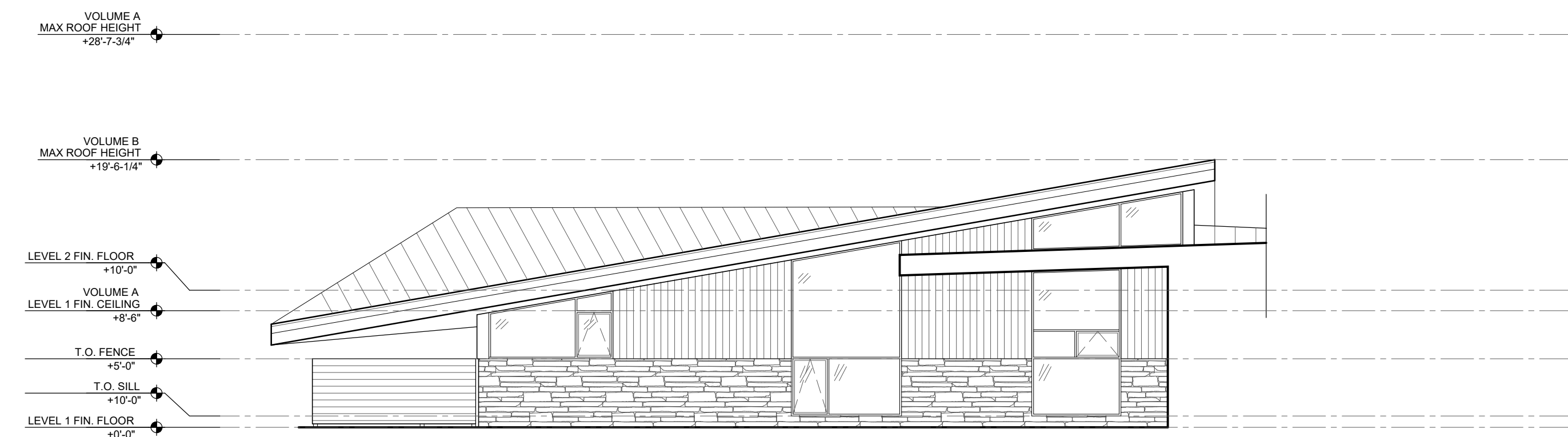

04 EXT. ELEVATION NORTH FACADE
SCALE: 1/8"=1'-0"

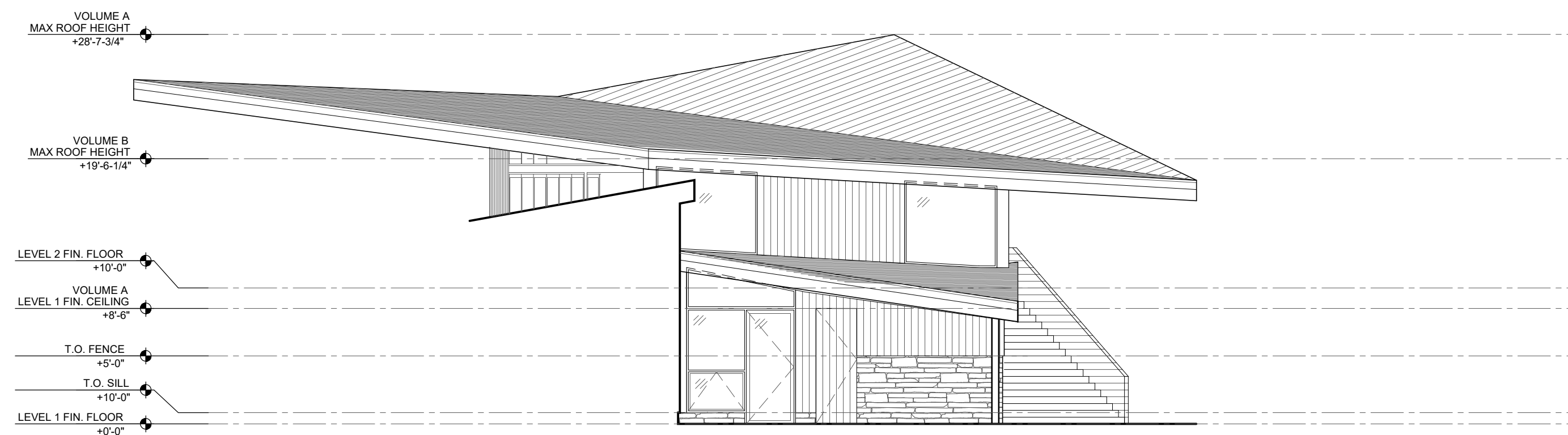

05 EXT. ELEVATION EAST FACADE
SCALE: 1/8"=1'-0"

STRUCTURAL:

MECHANICAL:

CONTRACTOR:

CURRENT ISSUE:

SET	DATE

DRAWING TITLE:

EXTERIOR ELEVATIONS

A2.01

MARYANN THOMPSON ARCHITECTS
 741 MT AUBURN ST
 WATERTOWN, MA. 02742
 T. 617.744.5187
 F. 617.491.3844

© MARYANN THOMPSON ARCHITECTS

REVIEW:	
CHECKED BY:	INITIALS
PROJECT MANAGER	
ARCHITECT	
OWNER	

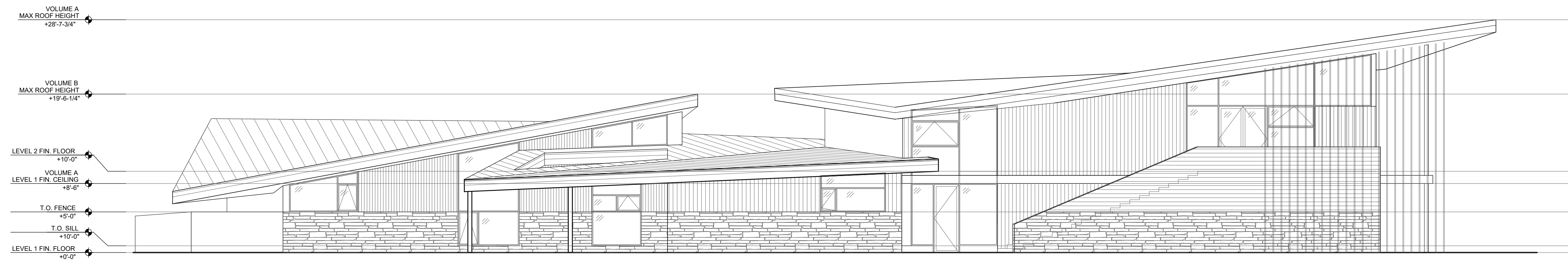

01 EXT. ELEVATION
 NORTH FACADE
 SCALE: 1/8"=1'-0"

LITTLE HOMER'S POND HOUSE
 139 LITTLE HOMERS POND ROAD, WEST TISBURY, MA 02568

STRUCTURAL:

MECHANICAL:

CONTRACTOR:

CURRENT ISSUE:

SET	DATE

DRAWING TITLE:

EXTERIOR ELEVATIONS

A2.02

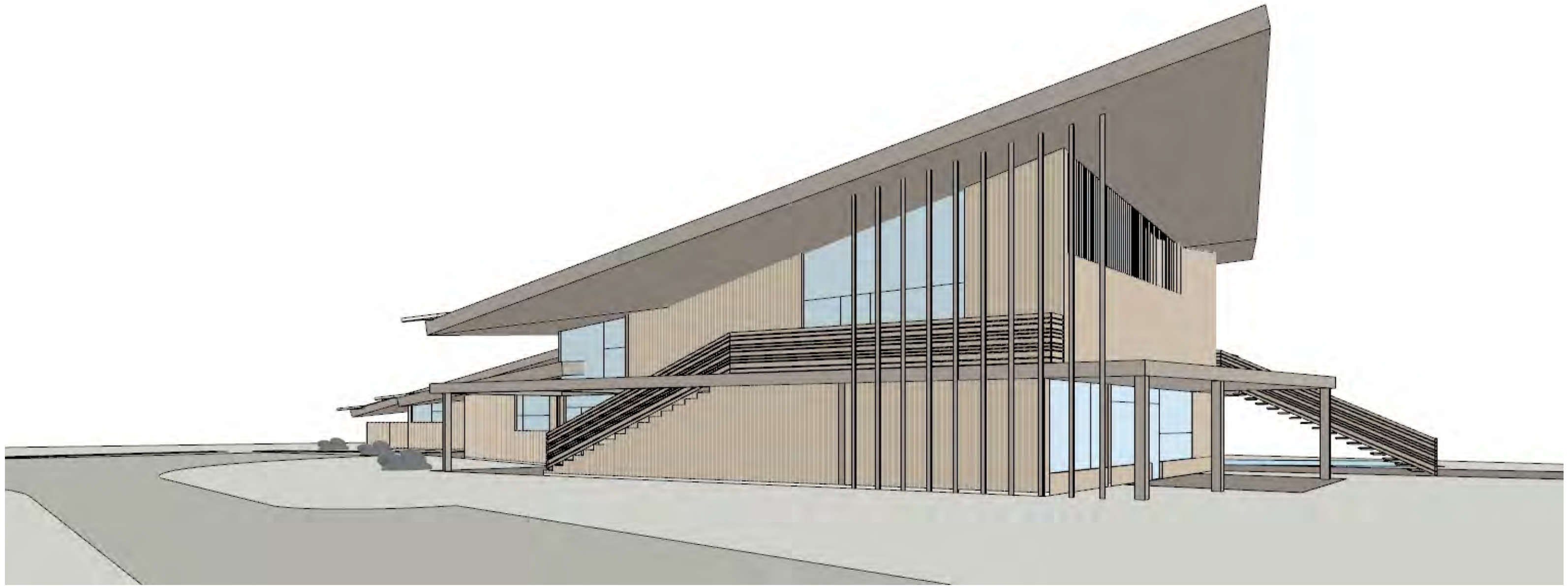

PERSPECTIVE VIEWS - EYE LEVEL

Little Homer's Pond Road

139 Little Homer's Pond Road | West Tisbury, Massachusetts

MARYANN THOMPSON ARCHITECTS

741 Mount Auburn Street, Watertown MA 02472 T. 617-744-5187

10.21.2022

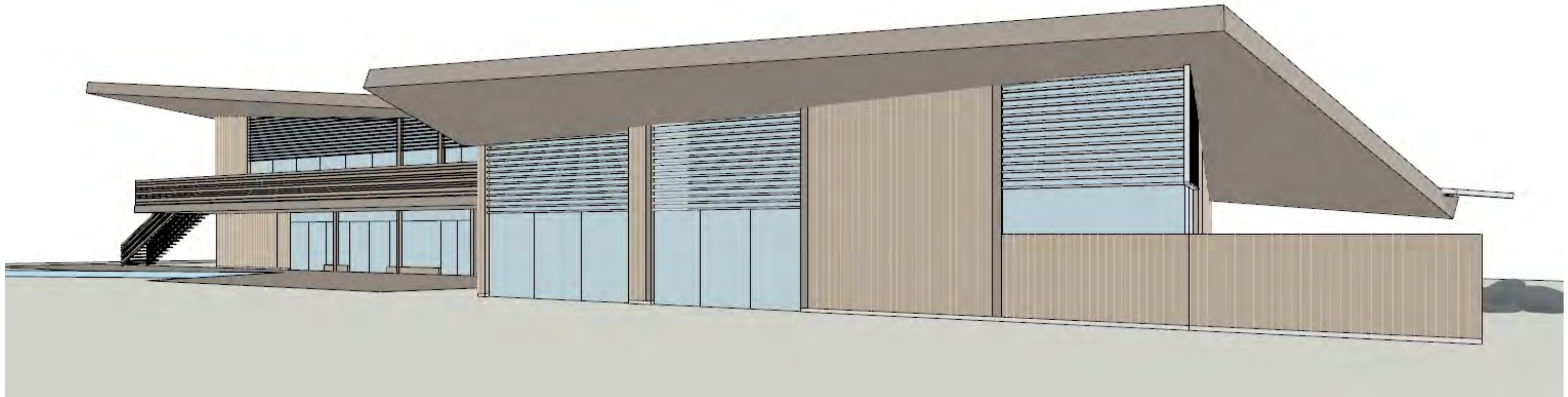

PERSPECTIVE VIEWS - EYE LEVEL

Little Homer's Pond Road

139 Little Homer's Pond Road | West Tisbury, Massachusetts

MARYANN THOMPSON ARCHITECTS

741 Mount Auburn Street, Watertown MA 02472 T. 617-744-5187

10.21.2022

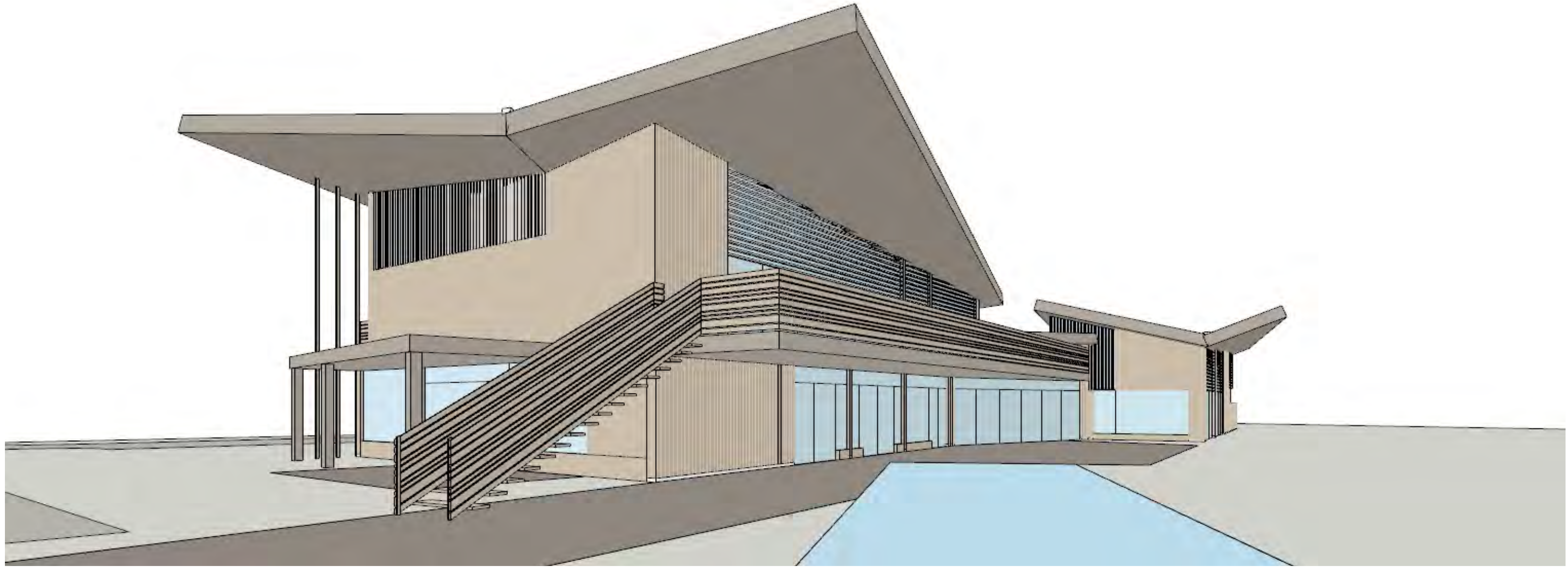

PERSPECTIVE VIEWS - EYE LEVEL

Little Homer's Pond Road

139 Little Homer's Pond Road | West Tisbury, Massachusetts

MARYANN THOMPSON ARCHITECTS

741 Mount Auburn Street, Watertown MA 02472 T. 617-744-5187

10.21.2022



PERSPECTIVE VIEWS - EYE LEVEL

Little Homer's Pond Road

139 Little Homer's Pond Road | West Tisbury, Massachusetts

MARYANN THOMPSON ARCHITECTS

741 Mount Auburn Street, Watertown MA 02472 T. 617-744-5187

10.21.2022

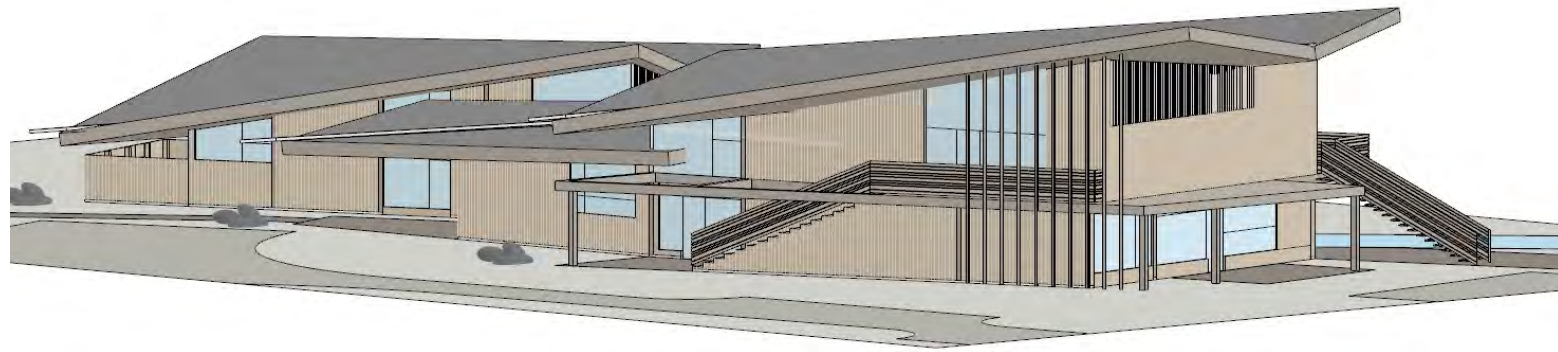

NORTHWEST



NORTHEAST



SOUTHEAST

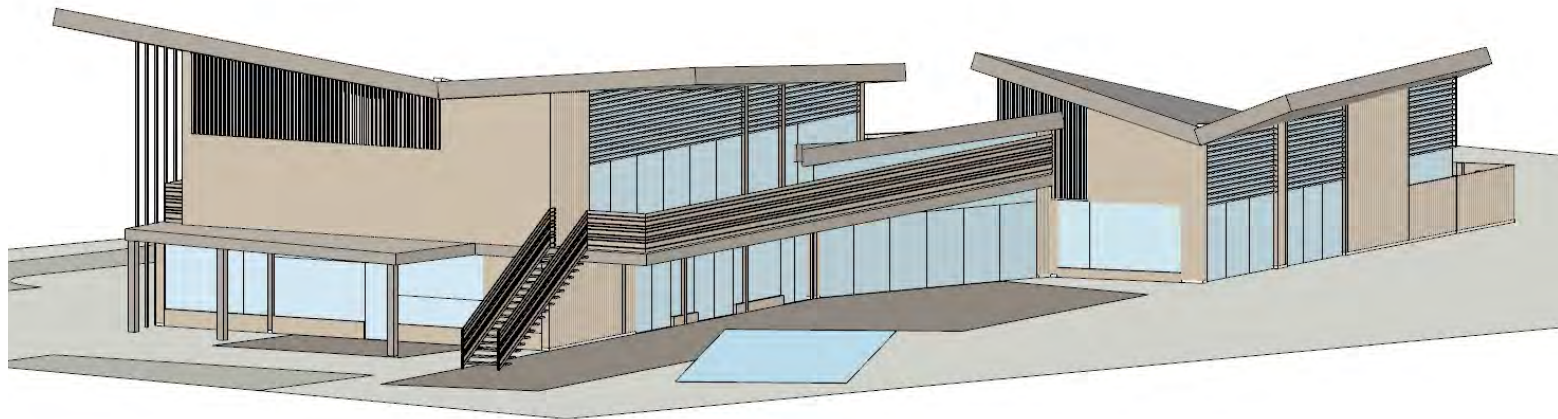

SOUTHWEST

PERSPECTIVE VIEWS

Little Homer's Pond Road

139 Little Homer's Pond Road | West Tisbury, Massachusetts

MARYANN THOMPSON ARCHITECTS

741 Mount Auburn Street, Watertown MA 02472 T. 617-744-5187

10.21.2022