

Assr.-Pcl. 32-107  
 "N/F I. S. & Christopher C.  
 McIssaac, Trustees"

Assr.-Pcl. 32-106  
 "N/F Christopher C.  
 McIssaac, Trustee"

Assr.-Pcl. 32-126  
 "N/F Linda M. Hearn, Trustee"

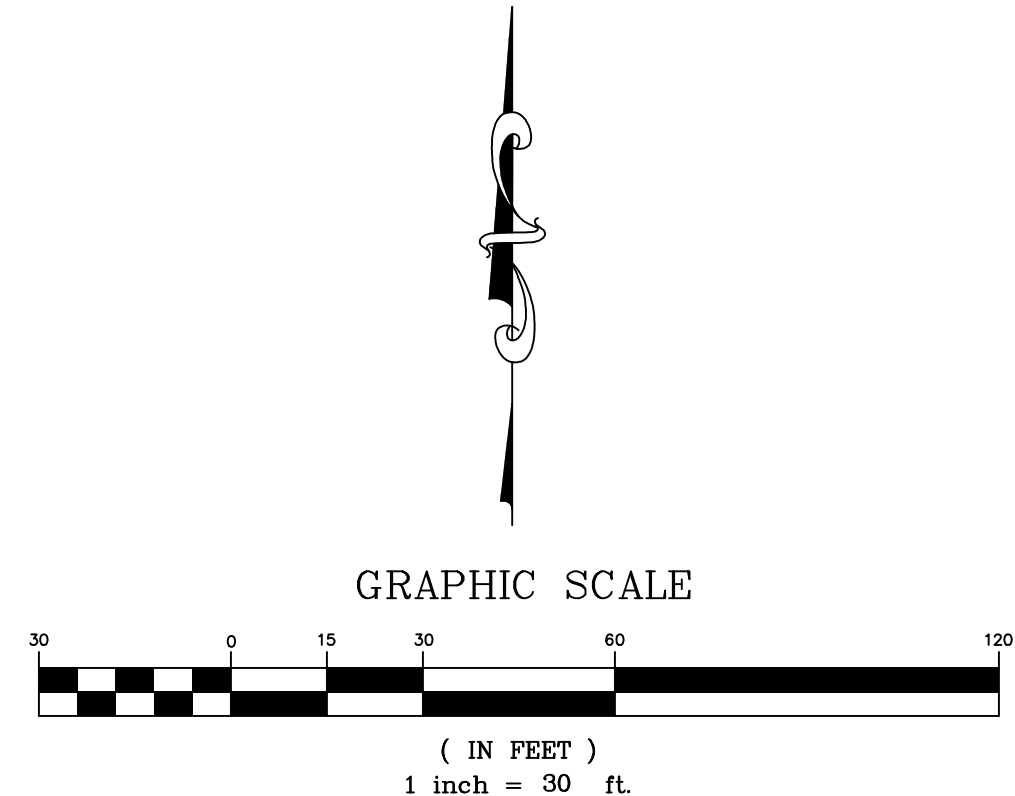
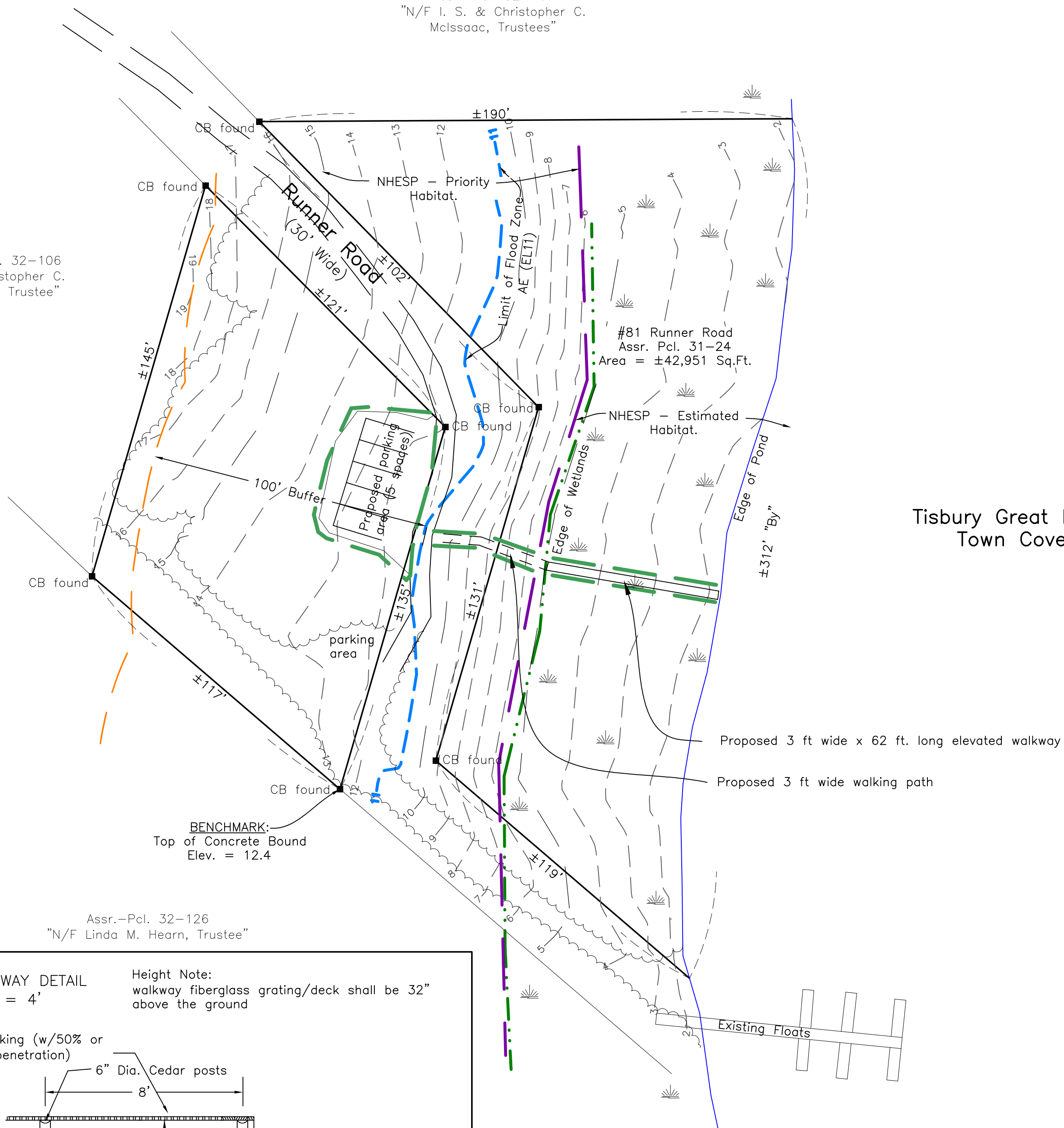

Tisbury Great Pond  
 Town Cove

- Notes:
- Locus lies within the Coastal District.
- Elevation Datum: N.A.V.D. 88 (O.P.U.S.)  
 FEMA Flood Zone AE (EL = 11)
- NHESP:  
 Total limit of work (LOW): 2,491 SF (5.8% of property)  
 LOW within wetland resource: 629 SF (1.5% of property)  
 LOW outside of resource: 1862 SF (4.3% of property)
- WETLANDS:  
 LOW within BWV area: 400 SF  
 LOW within Flood zone: 629 SF

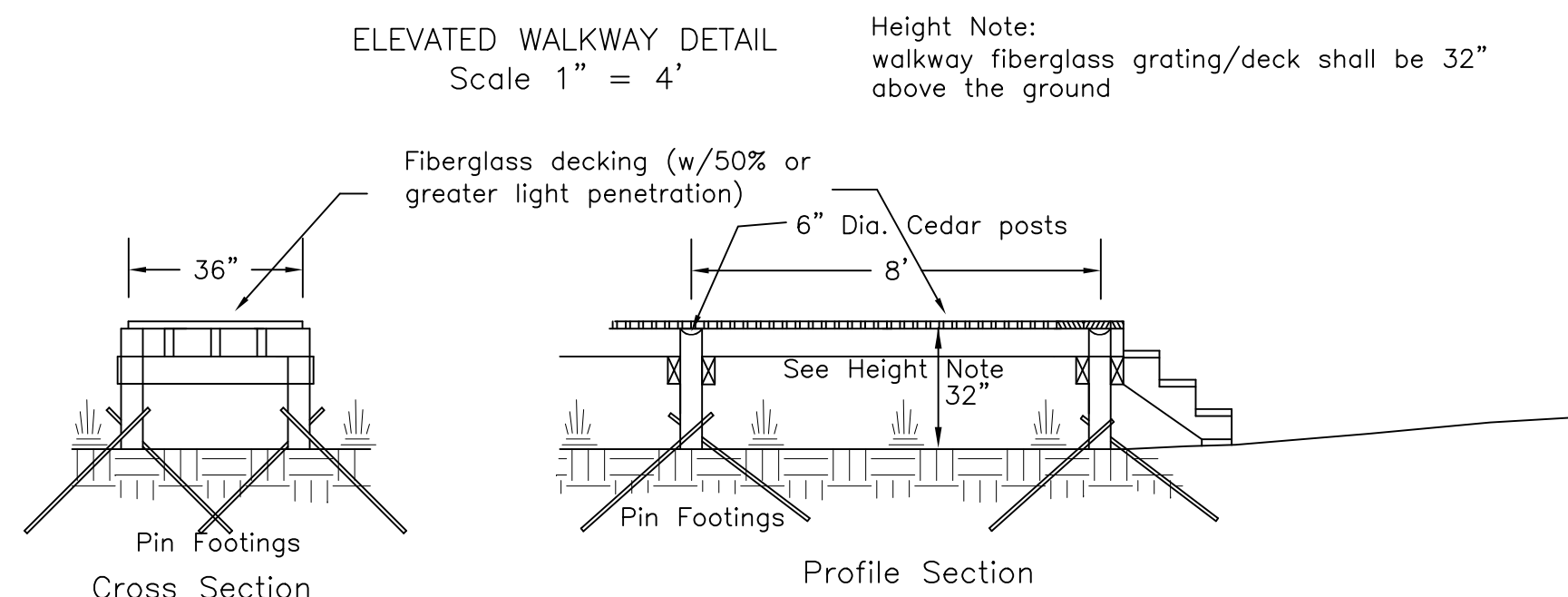

Site Plan of Land  
 in West Tisbury, Mass.  
 Prepared for  
 Faith Runner

March 21, 2024 Scale: 1"=30'

VINEYARD  
 LAND SURVEYING  
 & ENGINEERING

12 Courmoyer Road  
 P.O. Box 421  
 West Tisbury, MA 02575  
 P 508-693-3774 F 508-629-0440  
 VLSE.net