



2022.04.08 W.T. CONSERVATION COMMISSION
 2022.04.29 SITE PLAN REVIEW
 2022.04.29 CONTRACTOR REVIEW SET
 2022.05.13 STRUCTURAL COORDINATION
 2022.06.03 OWNER REVIEW
 2022.06.16 BUILDING PERMIT APPLICATION
 2022.08.05 INTERIOR COORDINATION
 2022.09.06 FOR SPECIAL PERMIT APPLICATION

PERMIT SET

GREENWATER
 ARCHITECTS
 4 STATE ROAD, STE.3 VINEYARD HAVEN, MA 02568
 GREENWATERARCH.COM

GO RESIDENCE
 WEST TISBURY, MA

PROPOSED GARAGE
 & DETACHED
 BEDROOM PLANS

A1.3

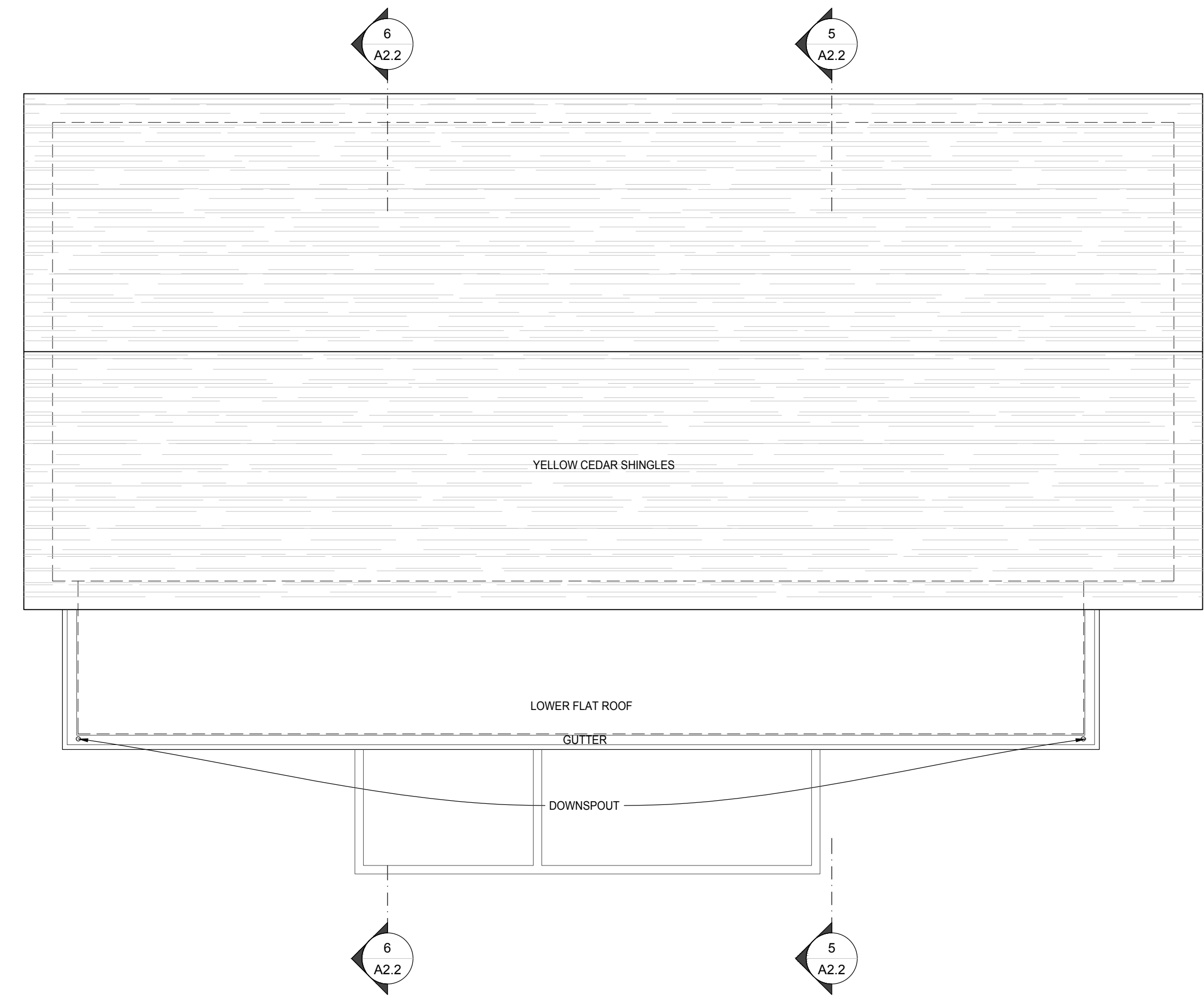

2 PROPOSED ROOF PLAN SCALE: 1/4" = 1'-0"

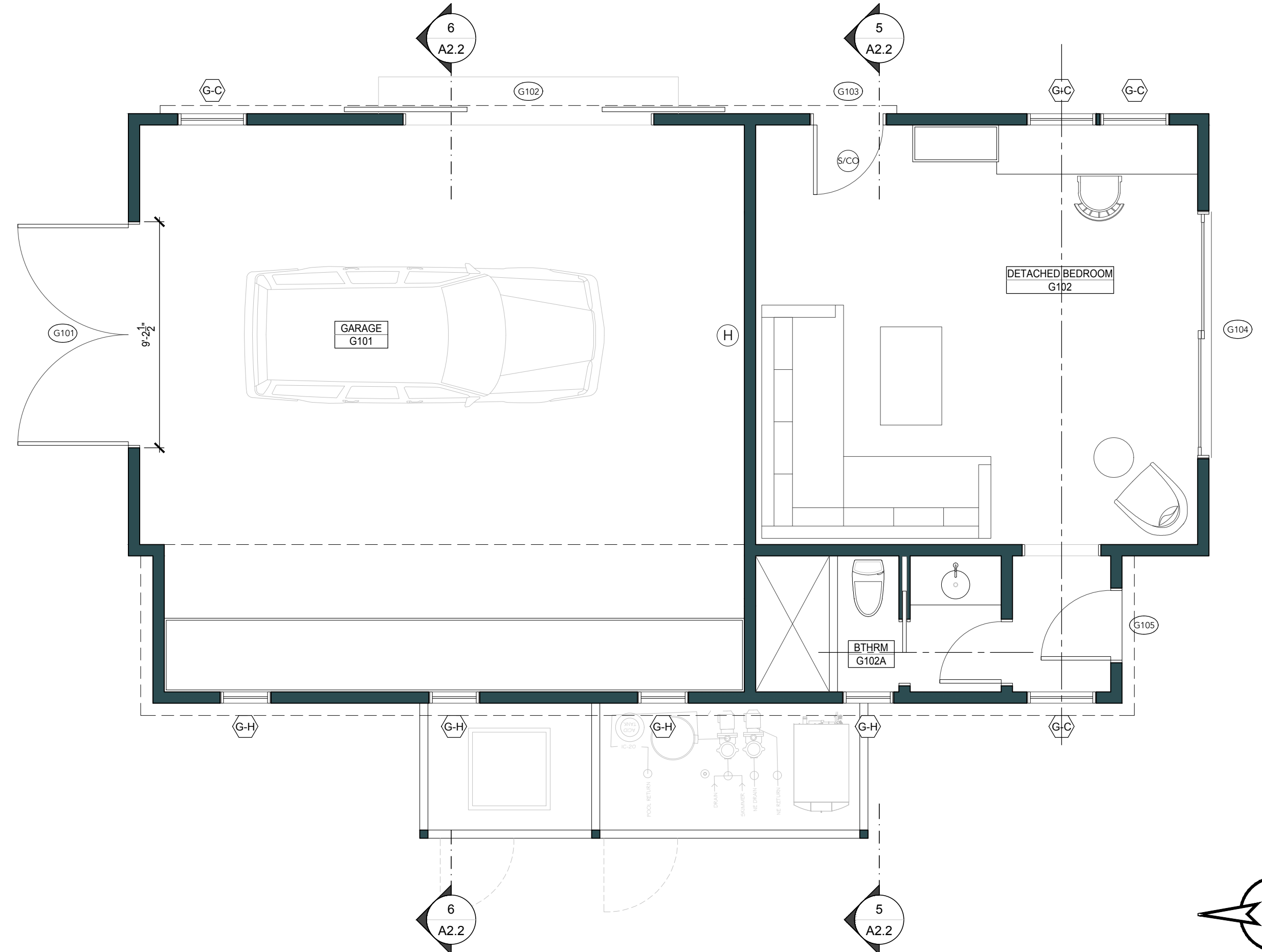

1 PROPOSED FIRST FLOOR PLAN SCALE: 1/4" = 1'-0"

SQUARE FOOT TABLE	
GROSS SQ.FT.	
MAIN HOUSE	3,516
SCREENED PORCH	387
D. B. R.	395
GARAGE	608
TOTAL SQ.FT.	4,906
WT SIZE BYLAW	3,998

SPECIFICATION ASSEMBLY NOTES

- (F1) FLOOR ASSEMBLY (UNFINISHED BASEMENT)
 - REINFORCED POURED CONCRETE SLAB (RE: STRUCT.)
 - 10 MIL POLY MOISTURE BARRIER
 - 3" EXTRUDED POLYSTYRENE RIGID INSULATION (R-15 MIN)
 - COMPACTED STONE
- (F2) FLOOR ASSEMBLY
 - FINISH FLOOR
 - 3/4" PLYWOOD SUBFLOOR (RE: STRUCT.)
 - FLOOR FRAMING (RE: STRUCT.)
 - CAVITY INSULATION (ROCK WOOL)
- (W1) FOUNDATION WALL ASSEMBLY (UNFINISHED)
 - EXTERIOR DRAIN BOARD
 - WATERPROOFING MEMBRANE
 - REINFORCED CAST-IN-PLACE CONCRETE FOUNDATION WALL (RE: STRUCT.)
 - 2.5" THERMAX FOIL FACED POLYISO INSULATION (R-15 - MIN)
- (W2) WALL ASSEMBLY (EXTERIOR)
 - EXTERIOR FINISH (RE: SPEC)
 - 1/2" ZIP SHEATHING WITH ALL JOINTS TAPED
 - 2 X 6 TYP. FRAMING (RE: STRUCT.)
 - BLOWN IN OPEN CELL CAVITY INSULATION (R-20 MIN)
 - INTERIOR FINISH
- (W3) WALL ASSEMBLY (TYPICAL INTERIOR)
 - 2X WOOD FRAMING (RE: STRUCT.)
 - ROCKWOL BATT CAVITY INSULATION
 - INTERIOR FINISH
- (R1) ROOF ASSEMBLY (PITCHED, SHINGLES)
 - YELLOW CEDAR ROOF SHINGLES
 - TYPE II (NO. 30) FELT PAPER
 - ICE & WATER SHIELD, 3"; AT ALL EAVES & PLANE CHANGES
 - 3/8" ZIP SHEATHING WITH ALL JOINTS TAPED
 - ROOF FRAMING (RE: STRUCT.)
 - 6" CLOSED CELL INSULATION WITH OPEN CELL INSULATION TO FILL REMAINDER TO ACHIEVE R-49 MIN.
 - STRAPPING
 - INTERIOR FINISH
- (R2) ROOF ASSEMBLY (PITCHED, METAL)
 - 20 OUNCE STANDING SEAM COPPER (RE: SPEC)
 - TYPE II (NO. 30) FELT PAPER
 - ICE & WATER SHIELD, 3"; AT ALL EAVES & PLANE CHANGES
 - 3/8" ZIP SHEATHING WITH ALL JOINTS TAPED
 - ROOF FRAMING (RE: STRUCT.)
 - 6" CLOSED CELL INSULATION WITH OPEN CELL INSULATION TO FILL REMAINDER TO ACHIEVE R-49 MIN.
 - STRAPPING
 - INTERIOR FINISH
- (R3) ROOF ASSEMBLY (FLAT)
 - KEMPER SYSTEM (WATERPROOFING MEMBRANE)
 - 3/4" EXTERIOR PLYWOOD SHEATHING
 - ROOF FRAMING (RE: STRUCT.)
 - STRAPPING
 - INTERIOR FINISH

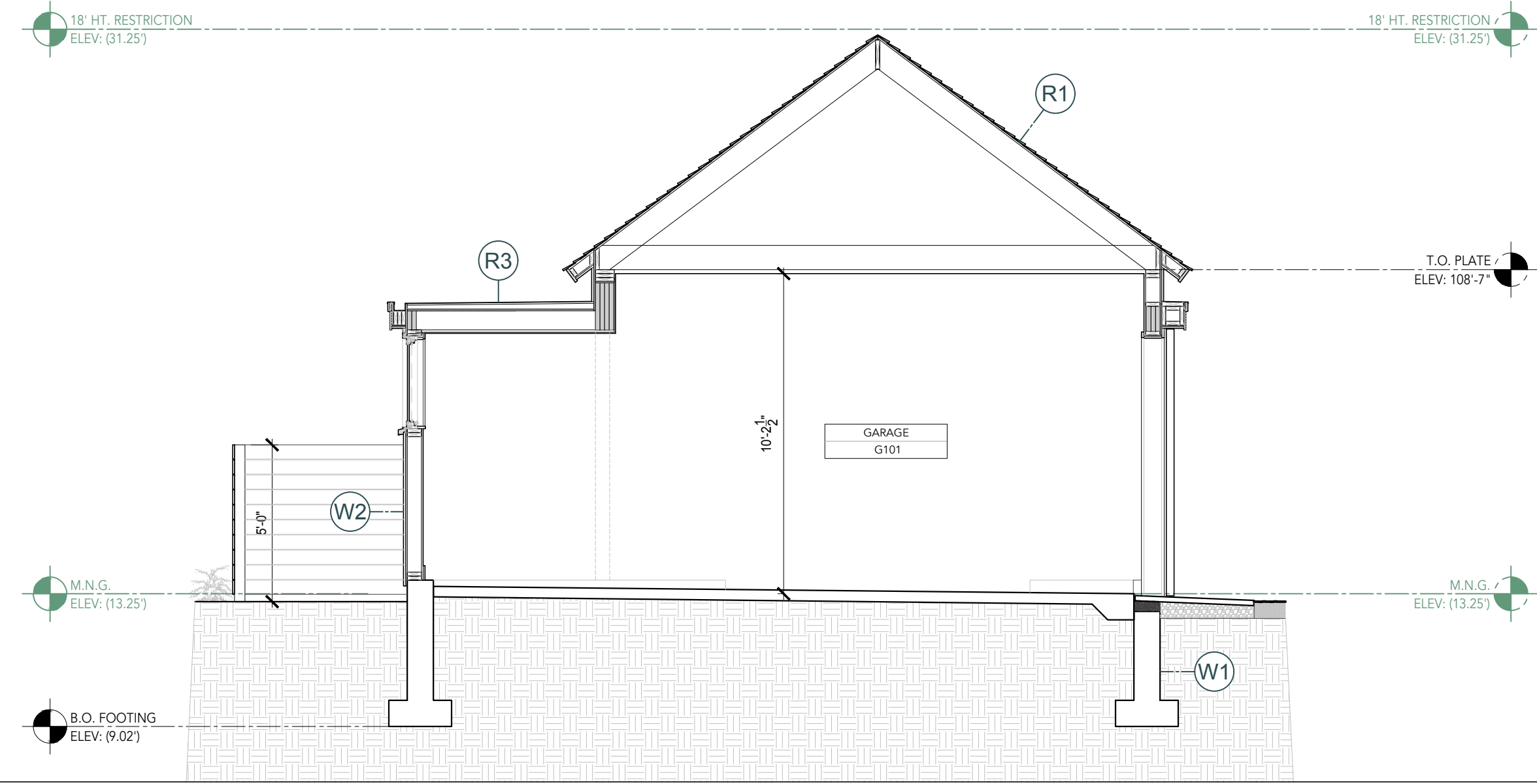

6 BUILDING SECTION - GARAGE SCALE: 1/4" = 1'-0"

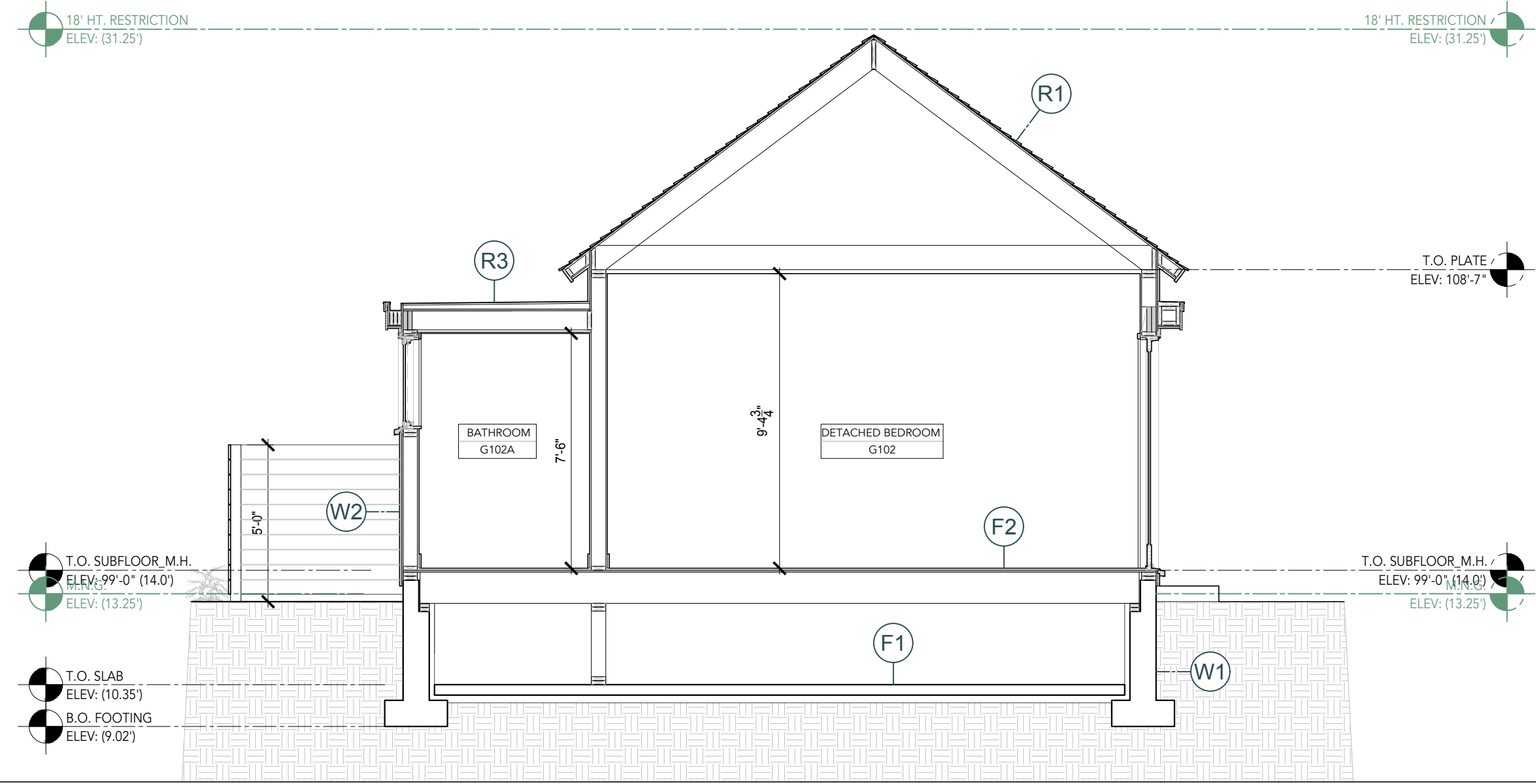

5 BUILDING SECTION - DETACHED BEDROOM SCALE: 1/4" = 1'-0"

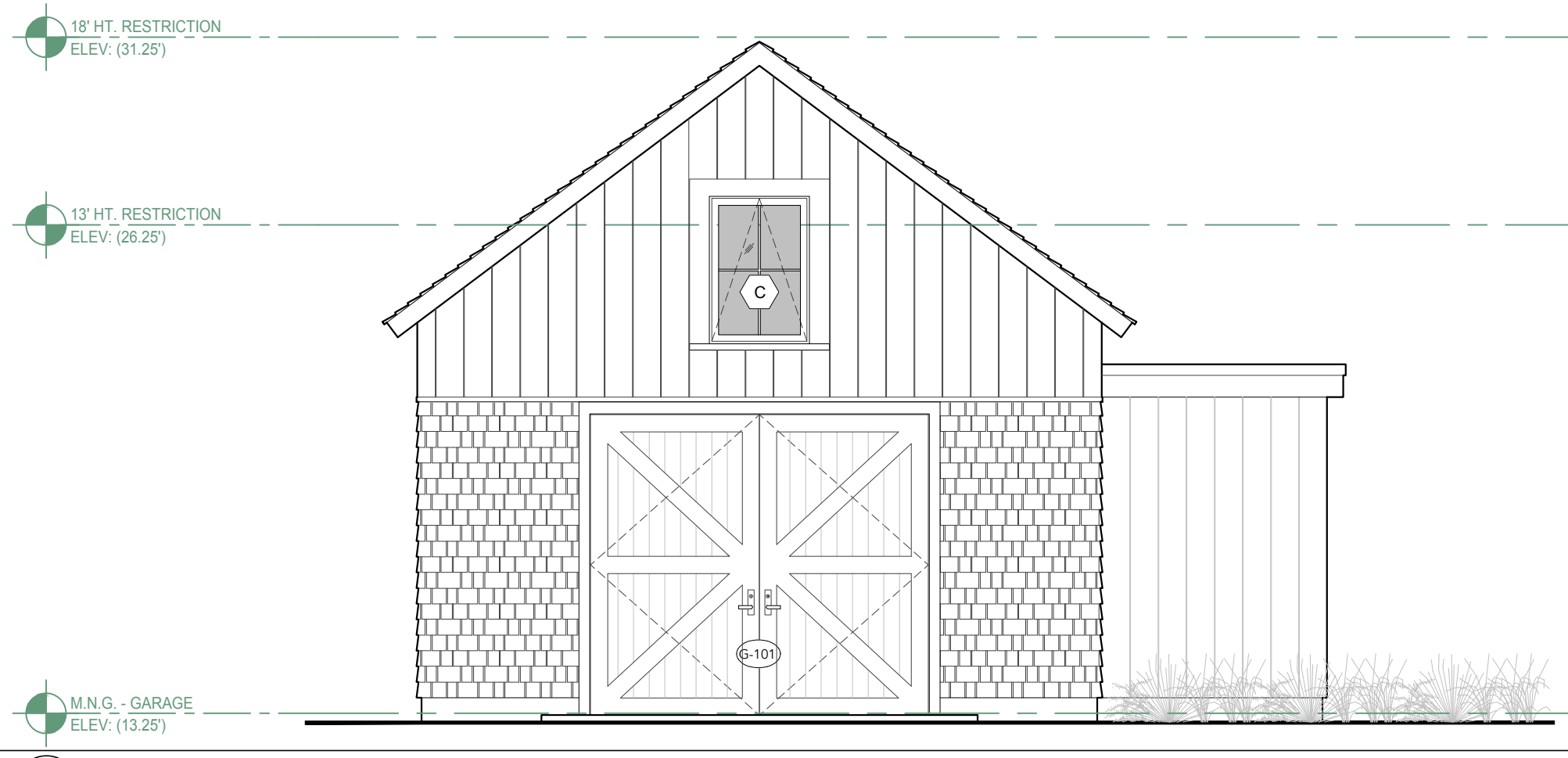

4 PROPOSED NORTH ELEVATION - GARAGE & DETACHED BEDROOM SCALE: 1/4" = 1'-0"

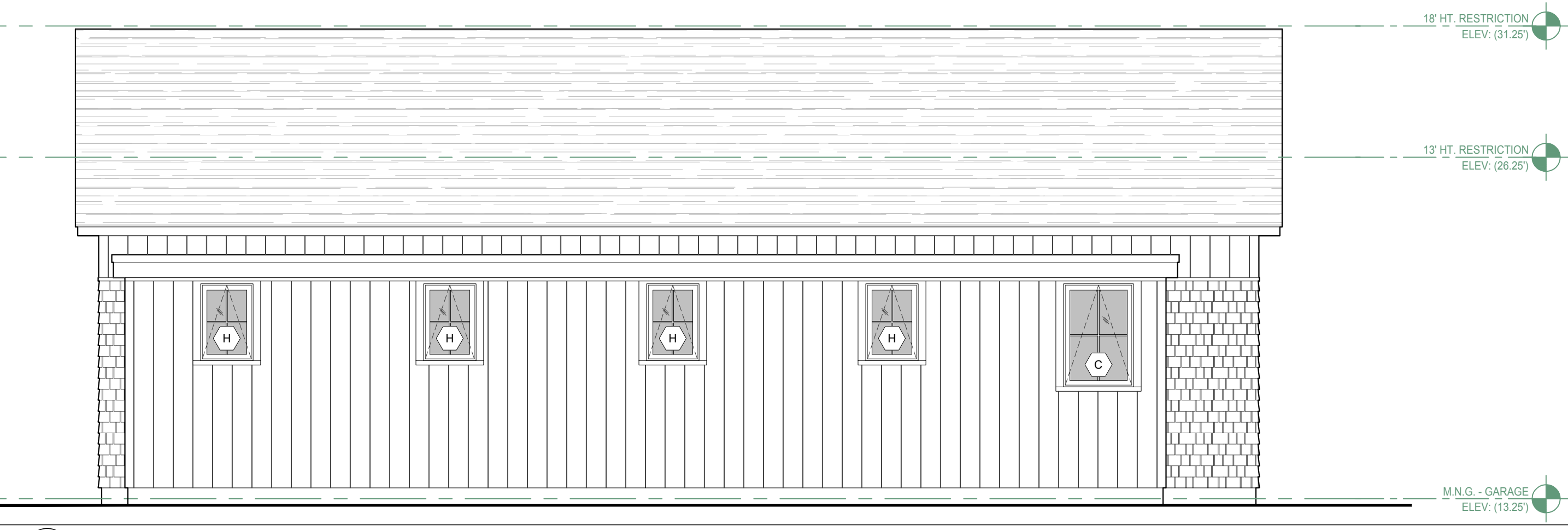

3 PROPOSED WEST ELEVATION - GARAGE & DETACHED BEDROOM SCALE: 1/4" = 1'-0"

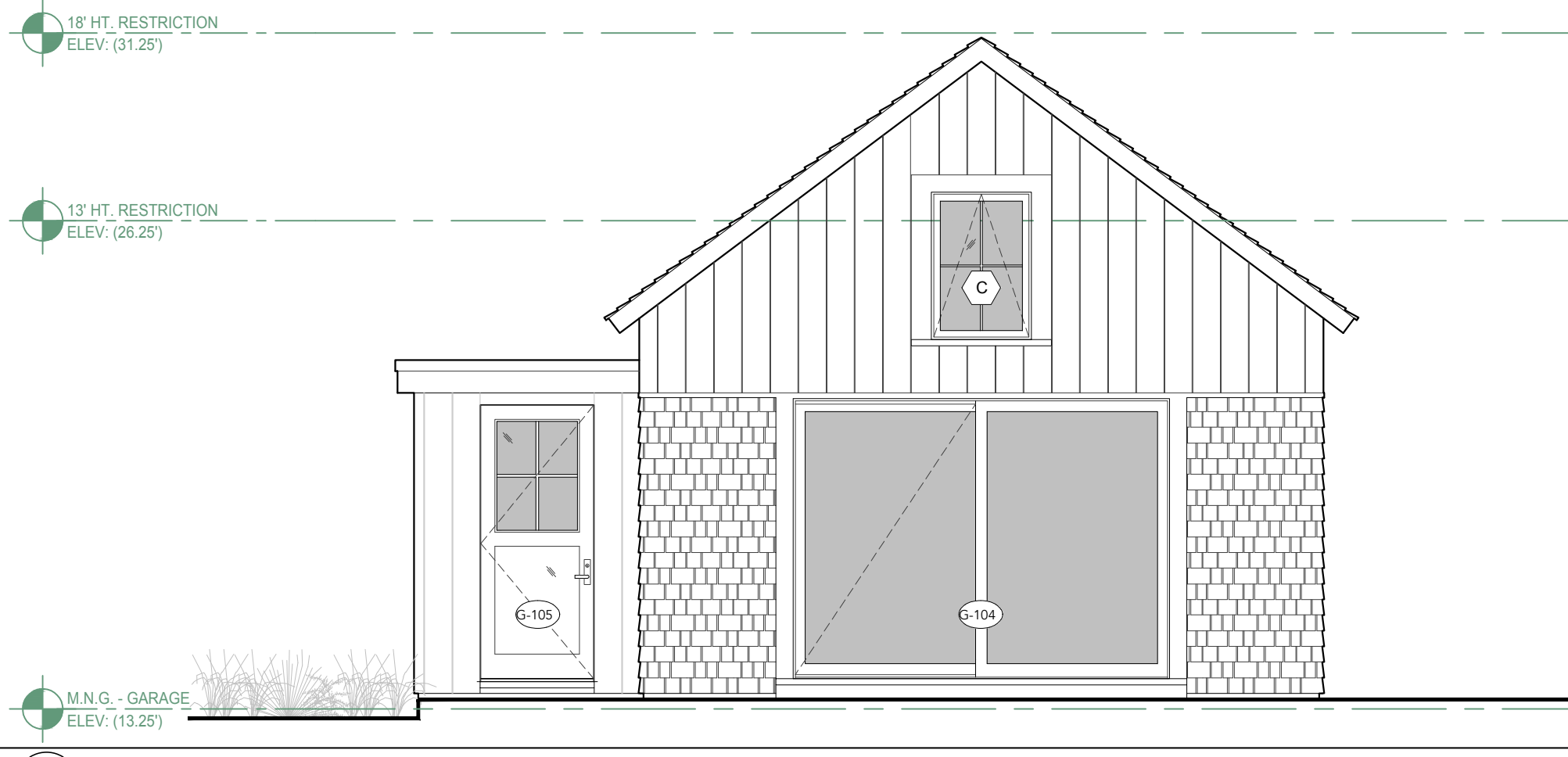

2 PROPOSED SOUTH ELEVATION - GARAGE & DETACHED BEDROOM SCALE: 1/4" = 1'-0"

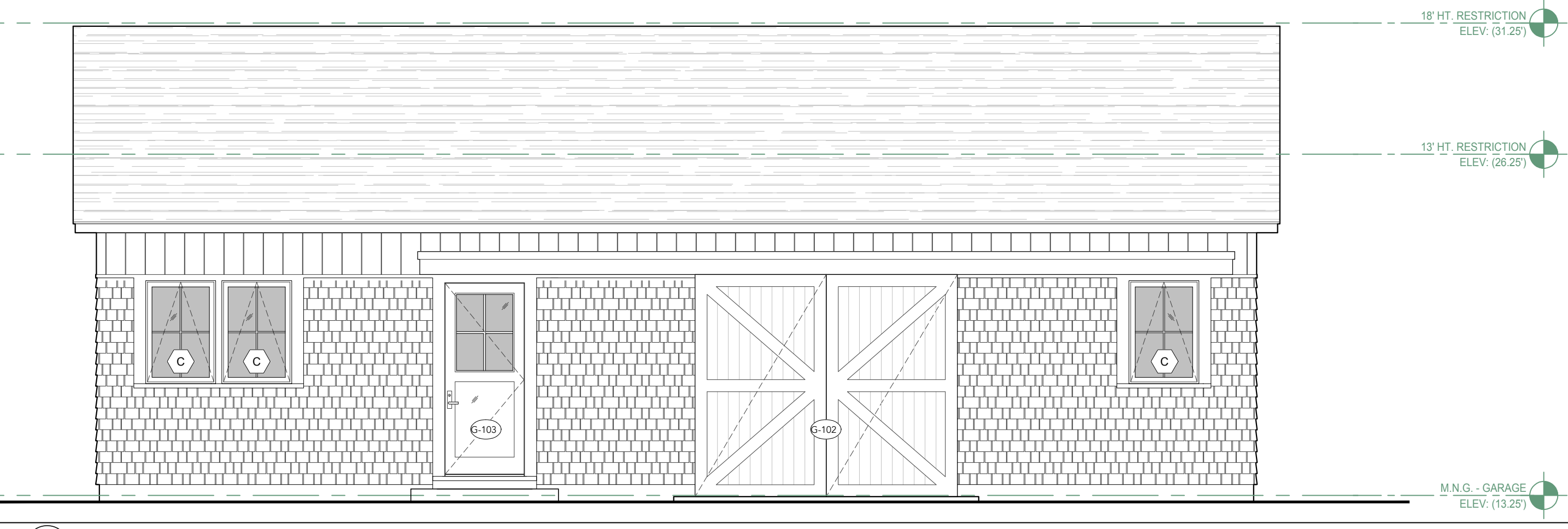

1 PROPOSED EAST ELEVATION - GARAGE & DETACHED BEDROOM SCALE: 1/4" = 1'-0"



2022.04.08	WT. CONSERVATION COMMISSION
2022.04.29	SITE PLAN REVIEW
2022.04.29	CONTRACTOR REVIEW SET
2022.05.13	STRUCTURAL COORDINATION
2022.06.16	BUILDING PERMIT APPLICATION
2022.09.06	FOR SPECIAL PERMIT APPLICATION

PERMIT SET

GREENWATER ARCHITECTS
 4 STATE ROAD, STE. 3 VINEYARD HAVEN, MA 02568
 GREENWATERARCH.COM

GO RESIDENCE
 WEST TISBURY, MA

PROPOSED
 EXTERIOR
 ELEVATIONS &
 BUILDING SECTIONS

A2.2