

Vineyard Sound (Lamberts Cove)

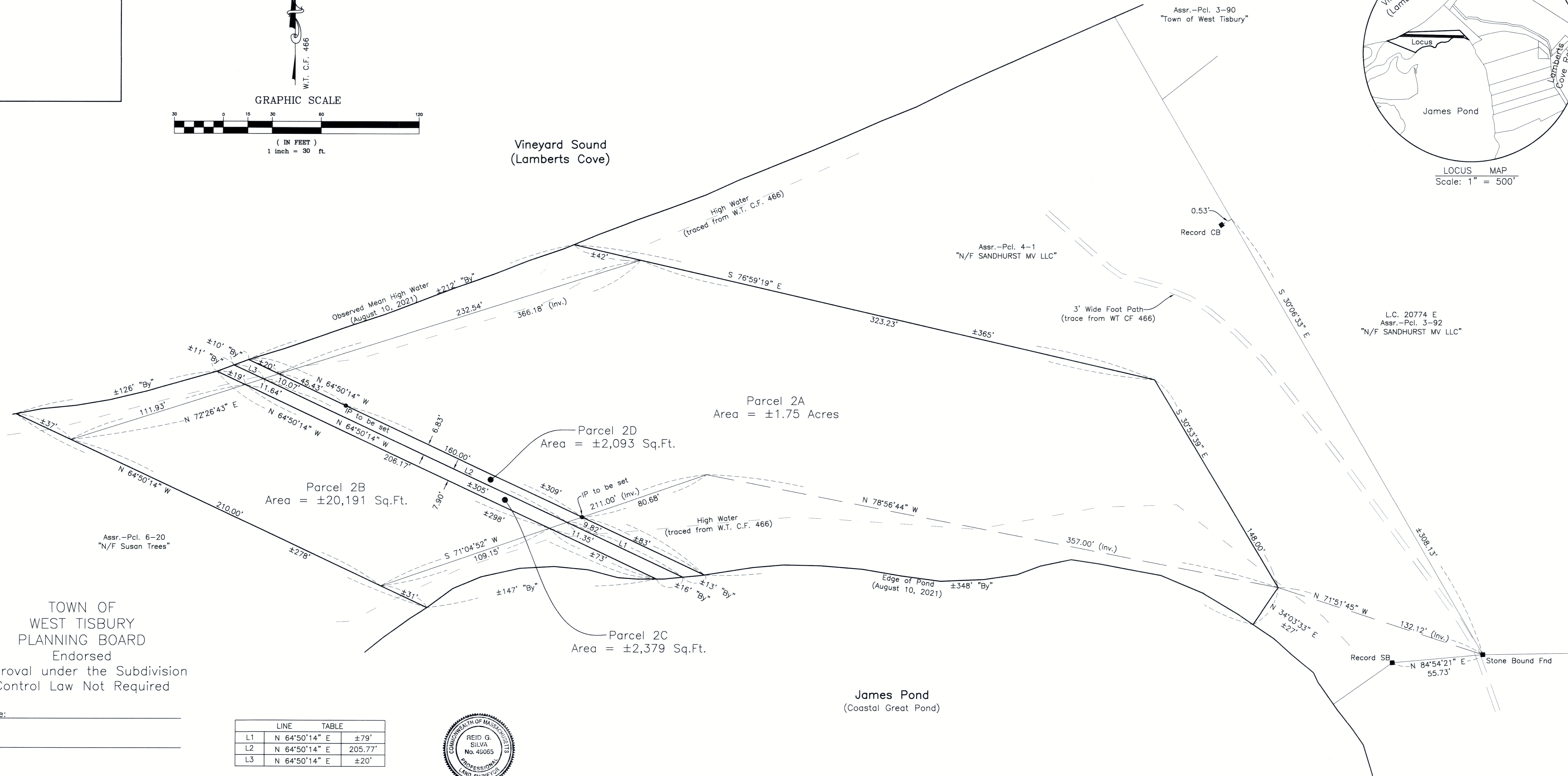

TOWN OF WEST TISBURY PLANNING BOARD
 Endorsed
 Approval under the Subdivision Control Law Not Required

Date: _____

LINE	TABLE
L1	N 64°50'14" E ±79'
L2	N 64°50'14" E 205.77'
L3	N 64°50'14" E ±20'



I certify that this survey and plan were prepared in accordance with the Procedural and Technical Standards for the Practice of Land Surveying in the Commonwealth of Massachusetts.

I certify that this plan has been prepared in conformity with the rules and regulations of the Registers of Deeds of the Commonwealth of Massachusetts.

Date: SEPTEMBER 21, 2021

Reid G. Silva
 Professional Land Surveyor

- Notes:
1. This plan shows a reconfiguration of Parcels 1B, 1C, 1D and 2 Shown on West Tisbury Case File 466.
 2. The parcels shown on this plan are unbuildable.

Deed References:
 Book 634 Page 59
 Book 677 Page 417
 Book 849 Page 821

Plan References:
 West Tisbury Case File 466
 Land Court Plan 20274 C
 Land Court Plan 20774 E

Plan of Land in West Tisbury, Mass.
 Surveyed for Martha's Vineyard Land Bank Commission
 Scale 1" = 30'
 September 21, 2021



Endorsement is without regard to buildability or permitted occupancy, does not stay enforcement of zoning violations, and is subject to other notation hereon