

Part of #362 State Road  
Assr. Pcl. Part of 11-57  
Area = ±3.0 Acres

ANDRADE  
Screening 2/8/24

PROPOSED  
1500 GALLON  
SEPTIC TANK



BENCHMARK:  
Nail in Oak Tree  
Elev. = 92.3

Parking  
Area

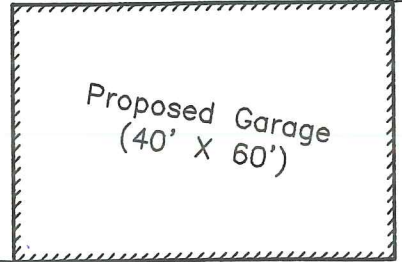

PROPOSED  
Well

Orbitat

1 in. = 30 ft.

215 feet  
6 feet from property line  
5 trees 50 feet apart

Barbette fence  
115 feet x 4'

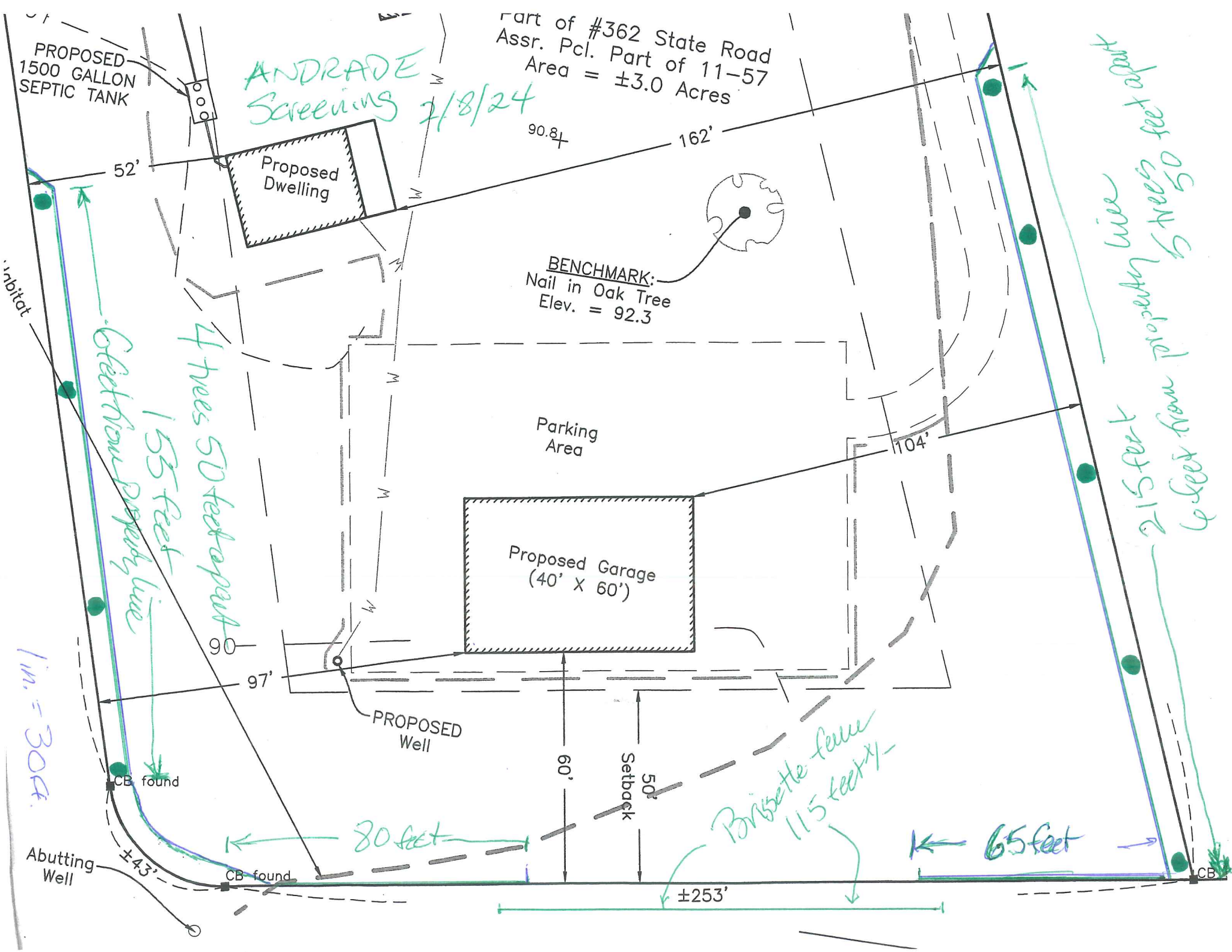

4 trees 50 feet apart  
155 feet  
Electric from Property line

90'

97'

CB found

CB found

CB

Abutting Well

±43'

Setback  
50'

±253'

65 feet