

WALL CONSTRUCTION:
 2x4 STUDS AT 16" OC (R-14)
 WITH 1" FOAM + 1/2" SHEATHING (R-6.6)
 TOTAL R-20.6

GILMORE ADU	
26 MACHISCAT TRAIL M-10 L199.5	
FIRST FLOOR PLAN	
SCALE 1/4" = 1'-0"	SHEET
DATE JAN 10, 2024	1
	OF

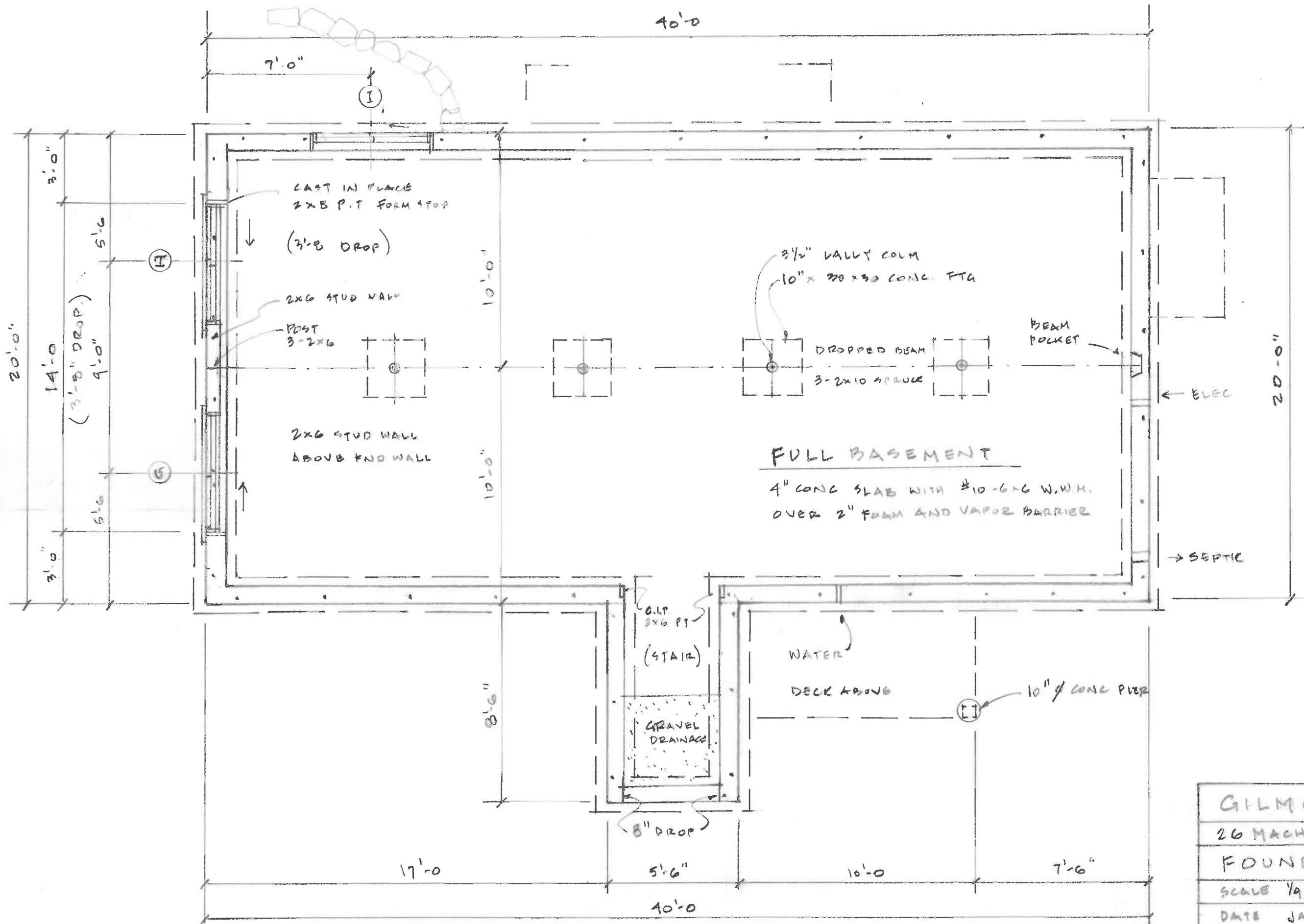

GILMORE-ADU	
26 MACHIPSCAT TRAIL M-10 L199.5	
FOUNDATION PLAN	
SCALE 1/4" = 1'-0"	SHEET
DATE JAN. 10 2024	2
	OF 5

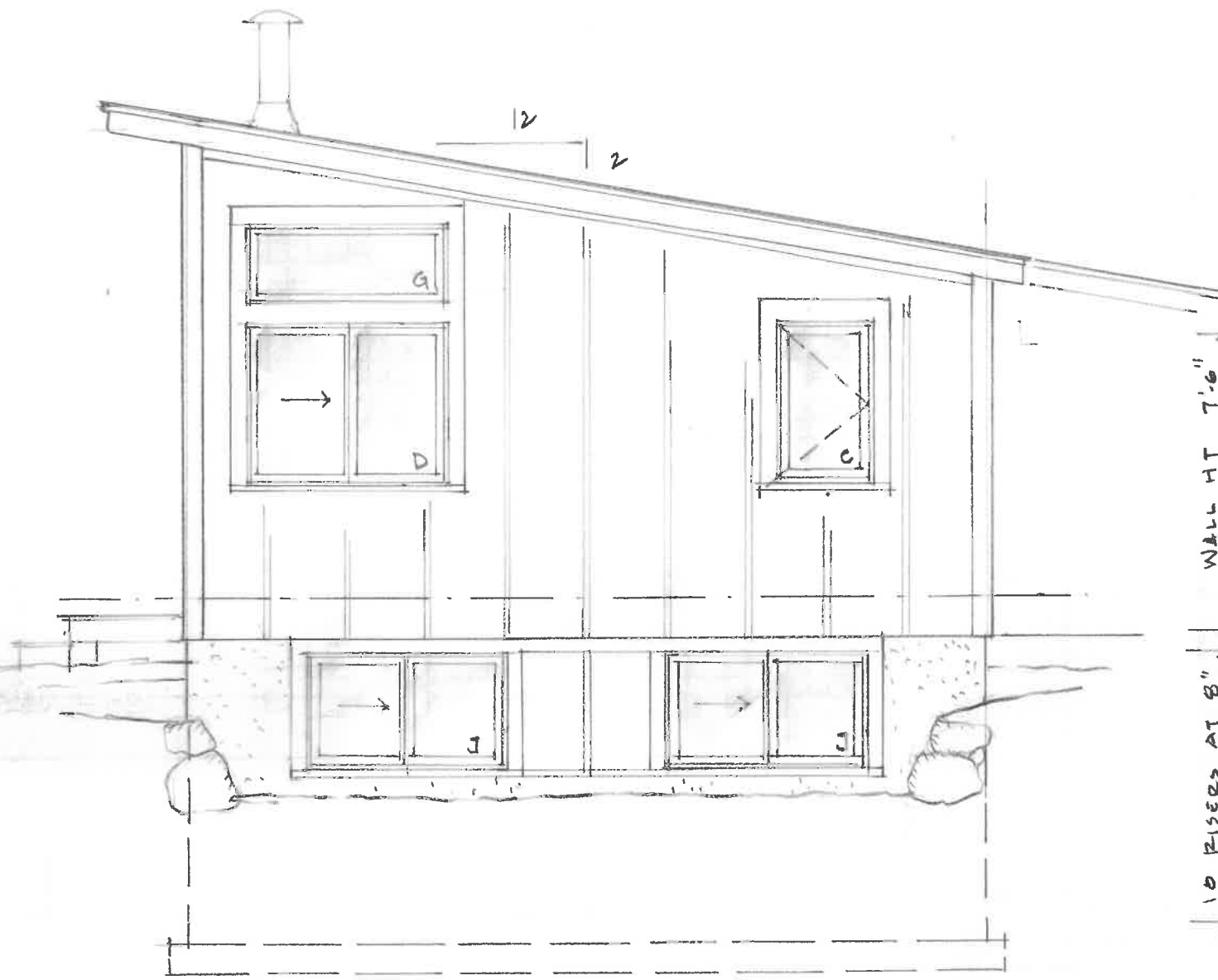

EAST ELEVATION

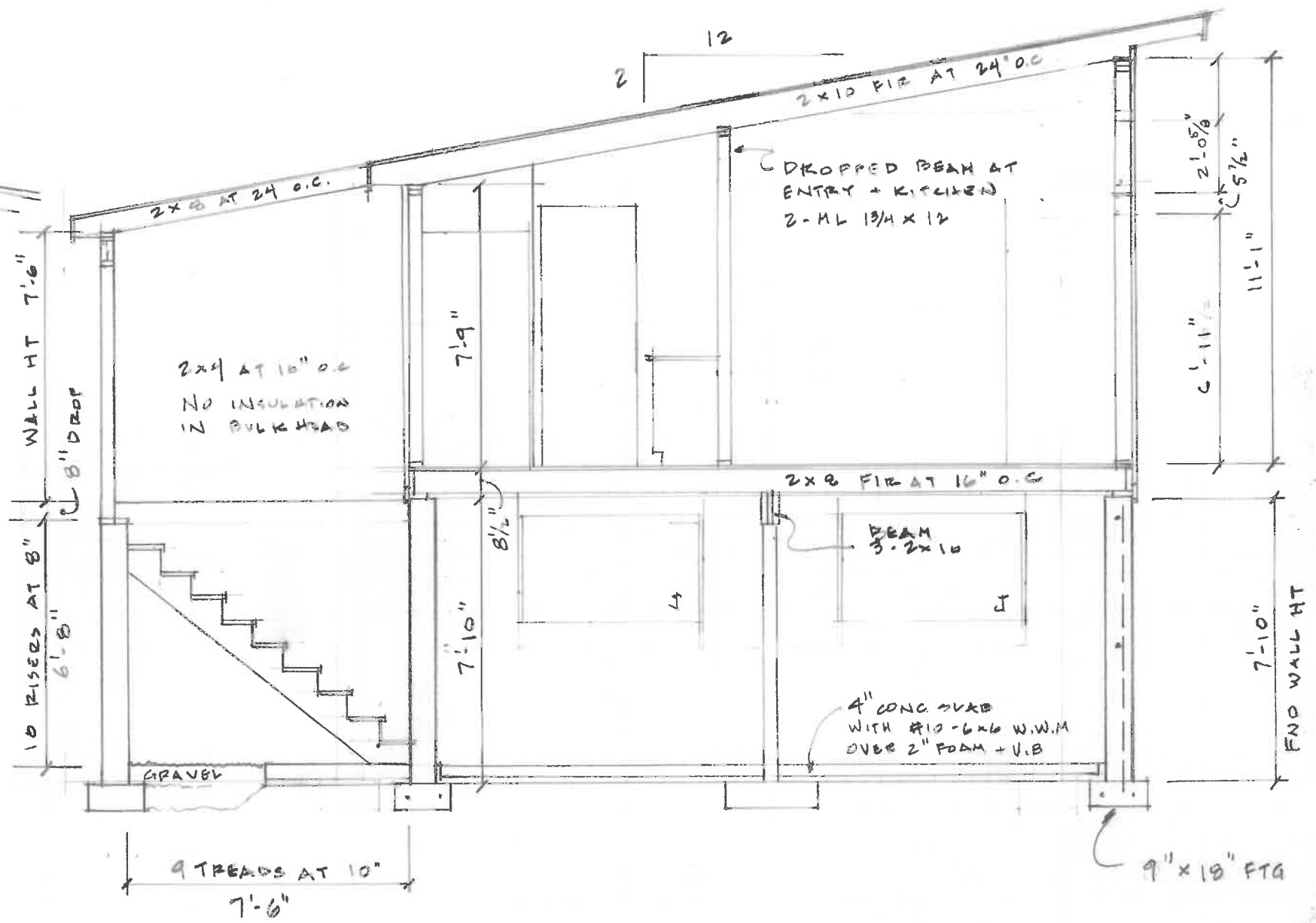

BUILDING SECTION

GILMORE A.D.U.	
26 MACHIFSCAT TRAIL M 10 L 199.5	
EAST ELEV. BUILDING SECTION	
SCALE 1/4" = 1'-0"	SHEET
DATE JAN. 10 2024	3
	OF

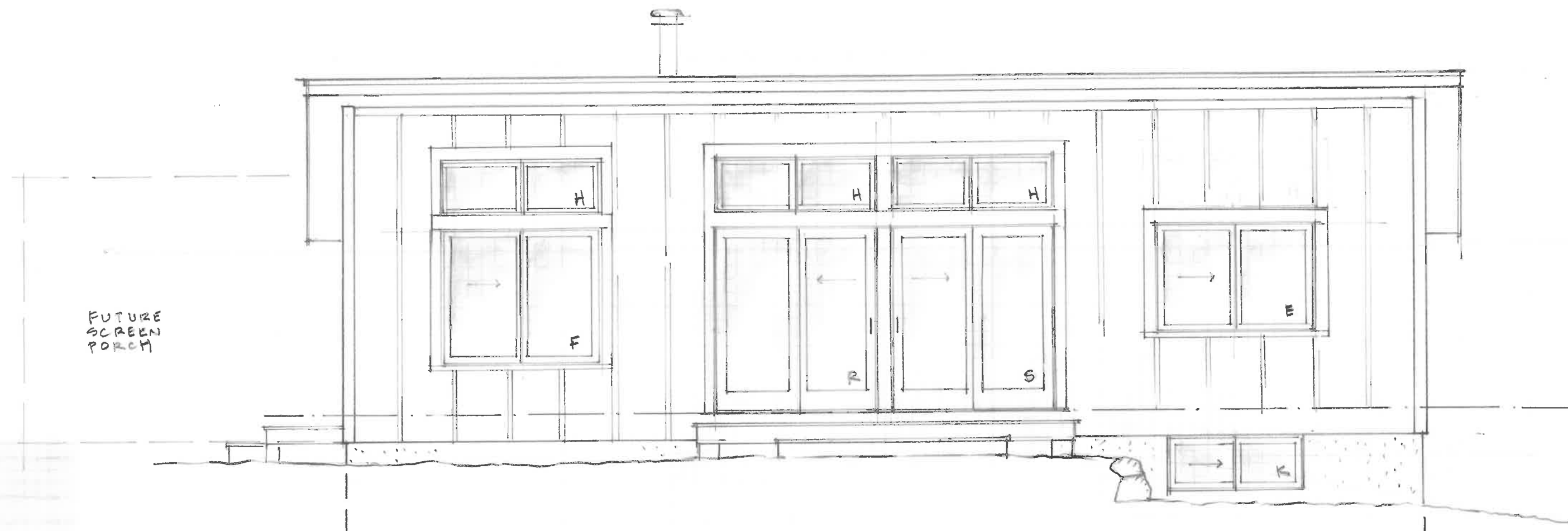

SOUTH ELEVATION

WINDOW SCHEDULE ANDERSEN ADO SERIES
 CLAD. EXT: PRIMED INT. FINISH

LOG	MK	QUANT	PRODUCT NO.	R.O.	H.H.	NOTES
KIT	A	1	G 536	5'-0" x 3'-6"	6'-11"	
KIT	B	1	CW 135	2'-5" x 3'-5 ³ / ₈ "		
CLO + BATH	C	3	CW 14	2'-5" x 4'-0 ¹ / ₂ "		
BR	D	1	G 54	5'-0" x 4'-0"		
BR	E	1	G 64	6'-0" x 4'-0"		ONE UNIT TEMP.
DR	F	1	G 65	6'-0" x 5'-0"		
BR	G	1	A 51	5'-0 ³ / ₈ " x 2'-0 ⁵ / ₈ "	9'-5"	TRANSOM
LR + DR	H	3	A 231	6'-0 ¹ / ₂ " x 3'-0 ⁵ / ₈ "	9'-5"	TRANSOM
BSMT	I	2	G 53	5'-0" x 2'-0"		
BSMT-S	K	1	G 52	5'-0" x 1'-11"		

EXTERIOR DOOR SCHEDULE

MK	QUANT	PROD. NO	SWING	R.O.
P	1	3-0 x 6-8	LT-IN	3'-2 ¹ / ₂ " x 6'-11"
Q	1	FWG 60611 L		5'-0" x 6'-11"
R	1	FWG 60611 L		6'-0" x 6'-11"
S	1	FWG 60611 R		6'-0" x 6'-11"

GILMORE ADU
 26 MACHIPSCAT TRAIL MID-199.5
SOUTH ELEVATION
 SCALE 1/4" = 1'-0"
 DATE JAN 10, 2024

SHEET A OF 5

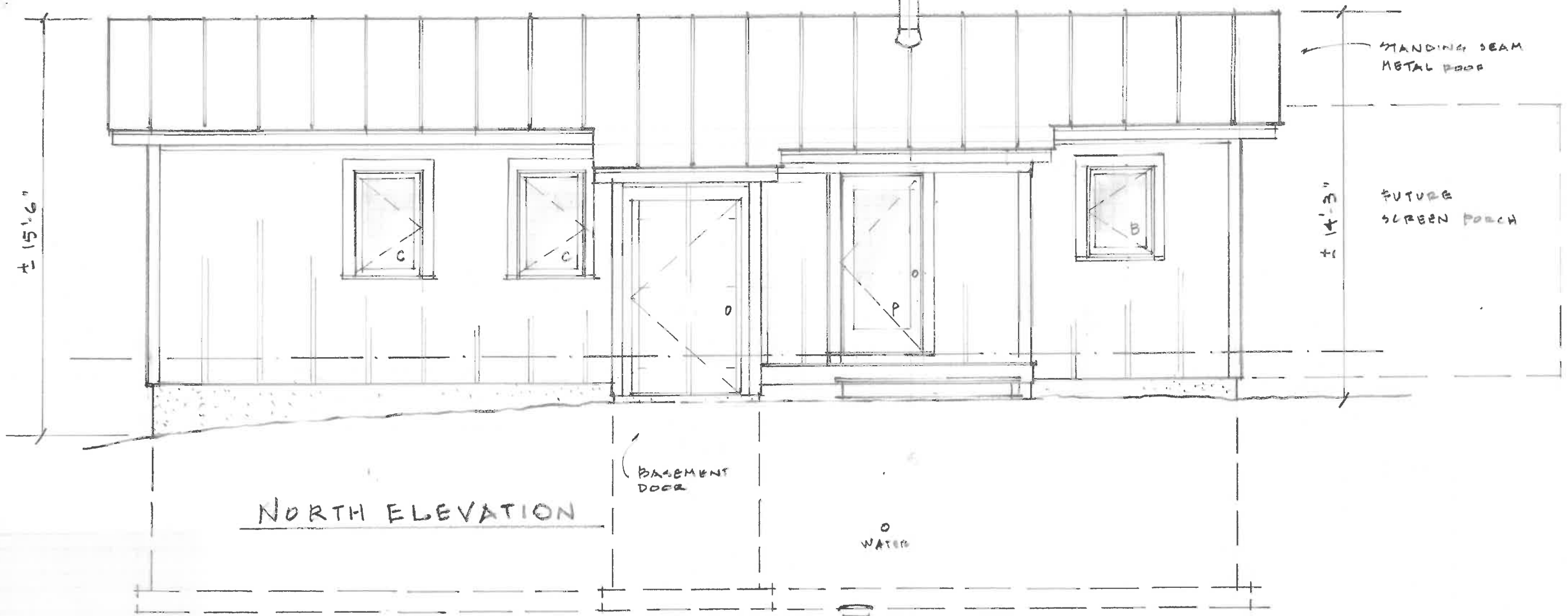

NORTH ELEVATION

EXT. SIDING :
 1/2" x 4" x 10' HARDI BOARD
 WITH 2" BATTENS AT 24" O.C.
 OR VERTICAL BOARDS
 (T+G OR BOARD + BATTEN)

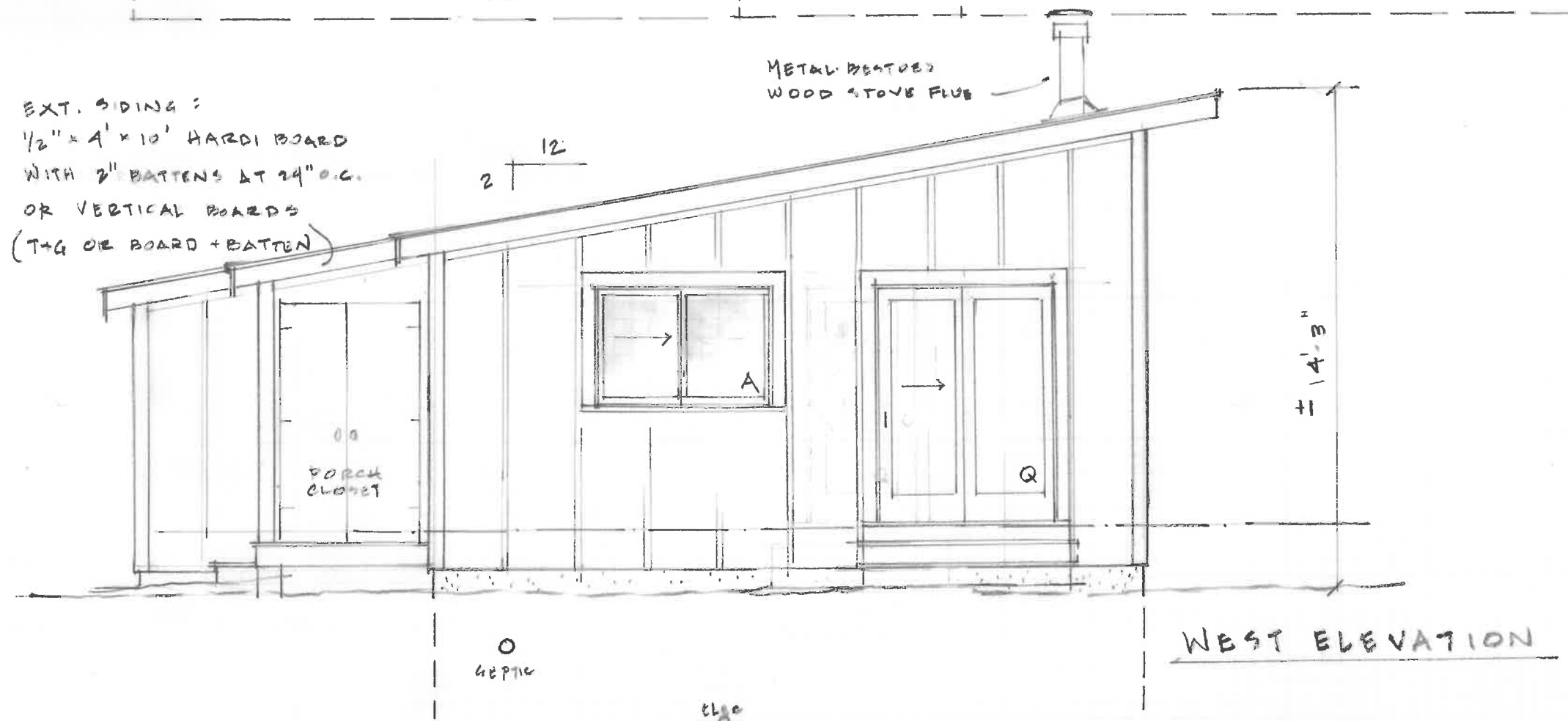

WEST ELEVATION

GILMORE A.D.U.	
26 MACHIPSCAT TRAIL M10-L199.5	
ELEVATIONS - NORTH + WEST	
SCALE: 1/4" = 1'-0"	SHEET
DATE: JAN 10, 2024	5
	OF 5