

Application to
WEST TISBURY HISTORIC DISTRICT COMMISSION

Instructions: Please type or print. Submit application and exhibits in three complete sets. Add sheets as necessary.

Check type of Certificate applied for:

CERTIFICATE OF APPROPRIATENESS for work as described and exhibits filed.

CERTIFICATE OF NON-APPLICABILITY for the following reasons:

- Not visible from any public street, public way, public park, or public body of water.
- Reconstruction similar to original following fire or other disaster.
- Maintenance, repair or replacement, using same design, materials, colors.
- Proposed work, materials and colors exempted from review by the Commission.
- Meeting requirements certified by authorized public officer to be necessary for public safety because of unsafe condition.
- Other.

CERTIFICATE OF HARDSHIP for a determination as to whether owing to conditions especially affecting the building or structure involved, but not affecting the historic district generally, failure to approve an application will involve a substantial hardship to the applicant, and as to whether such application may be approved without substantial detriment to the public welfare, and without substantial derogation from the intent of the WTHD By-Law.

LOCATION of work 636 Old County Rd, WT Assessor's Map 26 Lot 8

OWNER CHRISTOPHER & SHEILA MORSE Telephone 774-563-0700

ADDRESS Box 790, WT

APPLICANT CHRISTOPHER MORSE Telephone 774 563-0700

ADDRESS _____

CONTRACTOR _____ Telephone _____

ADDRESS _____

DESCRIPTION OF ALL PROPOSED EXTERIOR WORK:



Replace existing steel and canvas awning with attractive wood shingle roof and timber frame & posts.

LIST EXHIBITS: Drawings, specifications, photographs, materials and colors attached to application.

CHECKLIST

- site plans showing existing structures and proposed changes
- photographs of existing conditions
- list of materials and /or color samples / catalog cuts
- scaled architectural drawings of proposed work if required

Signatures (both are required)

 1/15/22
Applicant Date
 1/15/22
Owner Date

Incomplete applications will be returned.

Received by WTHDC: Date 1.15.22 By [Signature]



GRAPHIC SCALE

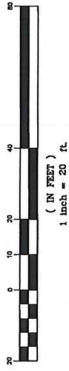

Asst.-Pcl. 26-9
"N/F WM Honey"

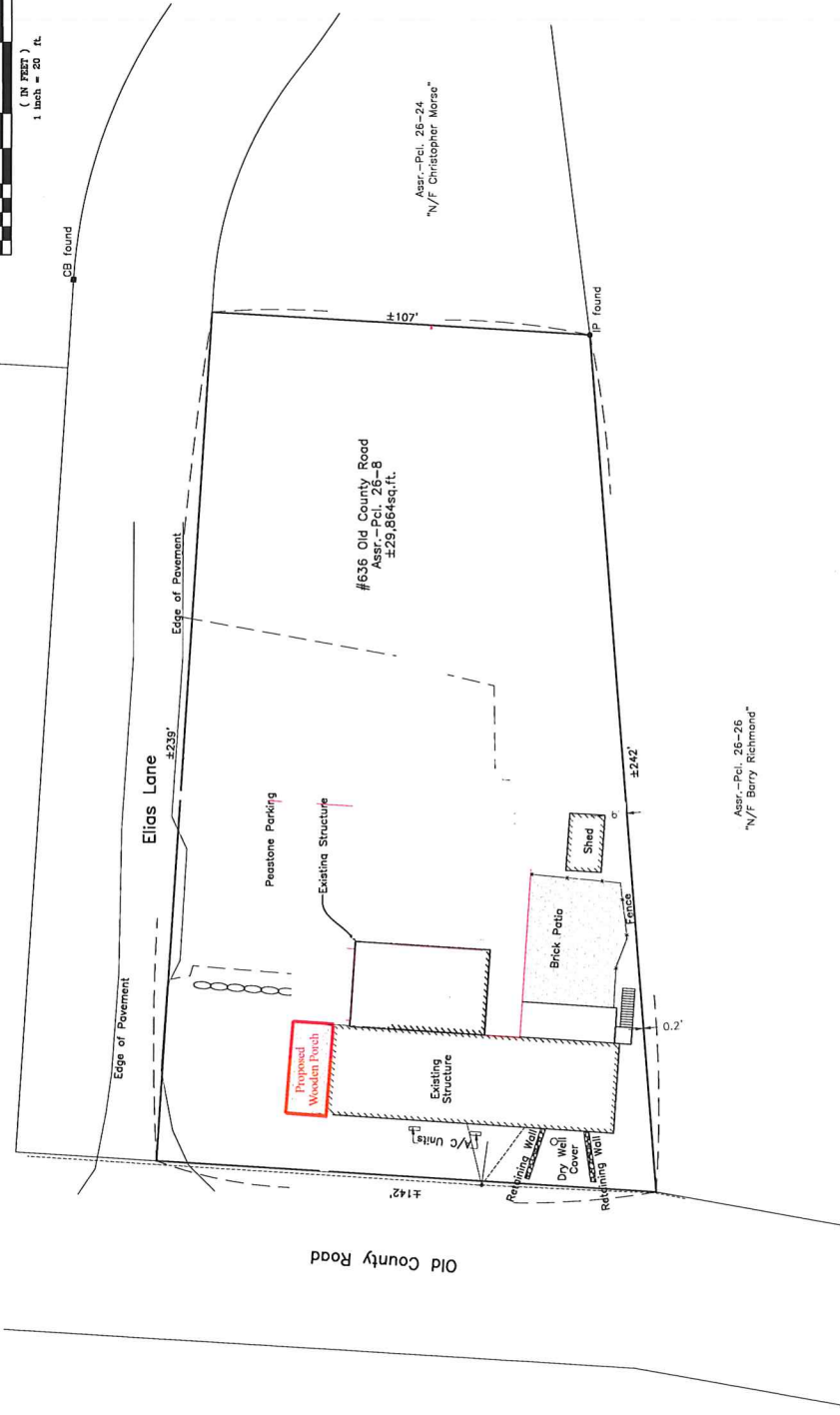

Asst.-Pcl. 26-24
"N/F Christopher Morse"

Asst.-Pcl. 26-26
"N/F Barry Richmond"

Old County Road

Elias Lane

SITE PLAN
SCALE: 1/8" = 1'-0"

Remove and Replace front awning
& steel structure with wood structure.

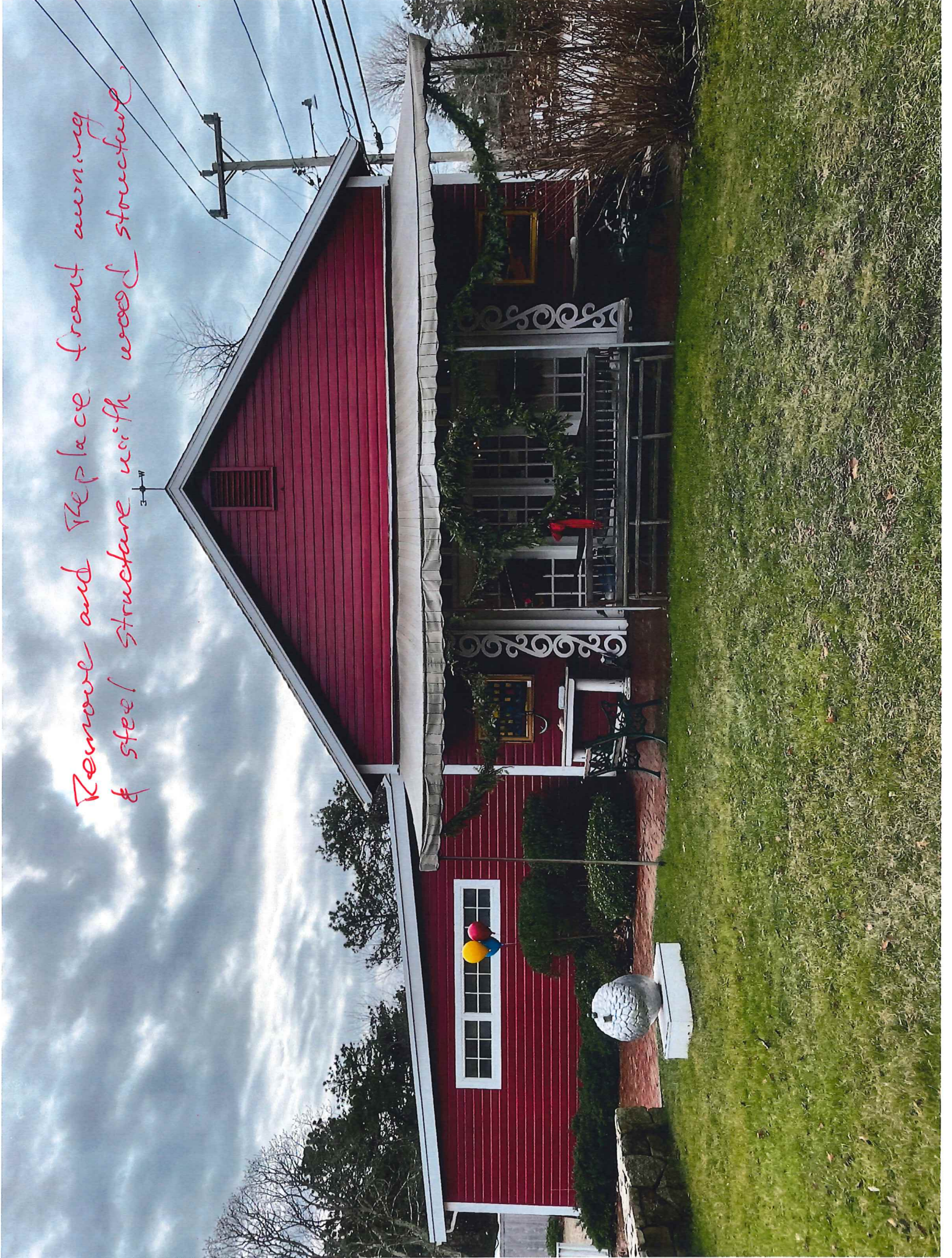



DOUBLE
2x10 FIR
TO BOLLARD

DOUBLE 2x10
FIR BEAM

1x3 TIMBER
SKIP SHEATHING
AND YELLOW CEDAR
SHINGLES

BRACES
NORTHERN
+ TENON
OR
TIMBER
LOCKS

4x4
BRACES

4x4
POSTS

2x8 FIR
RAFTERS
2' ON
CENTER

11' RAFTERS
NOTCHED 1" 8'
ATTACHED TO
BUILDING

30x30 TUBES
OR MUSHROOM
ANCHORS

ROUGH FRAMING PLAN

25'

12'

11'

8'

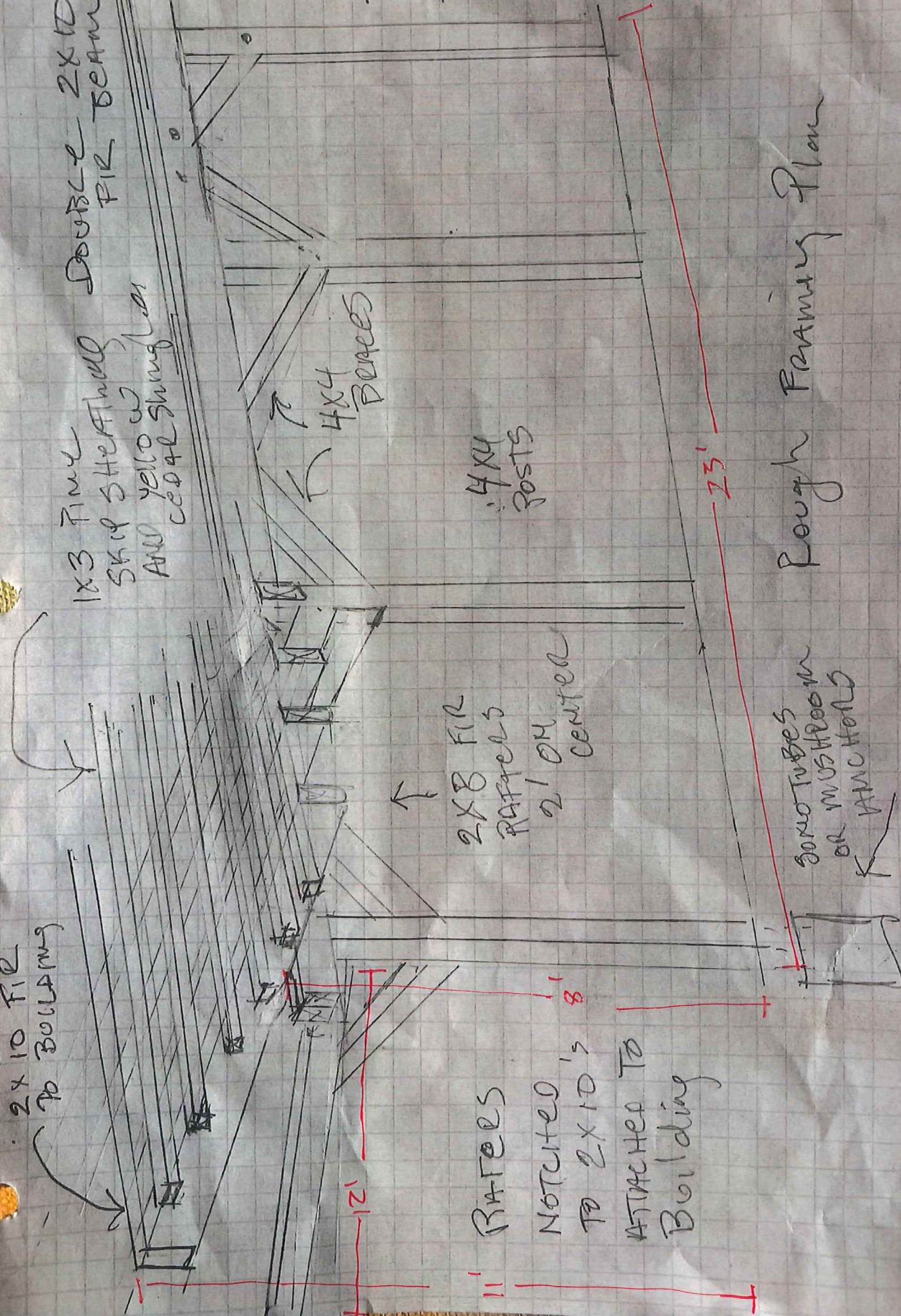

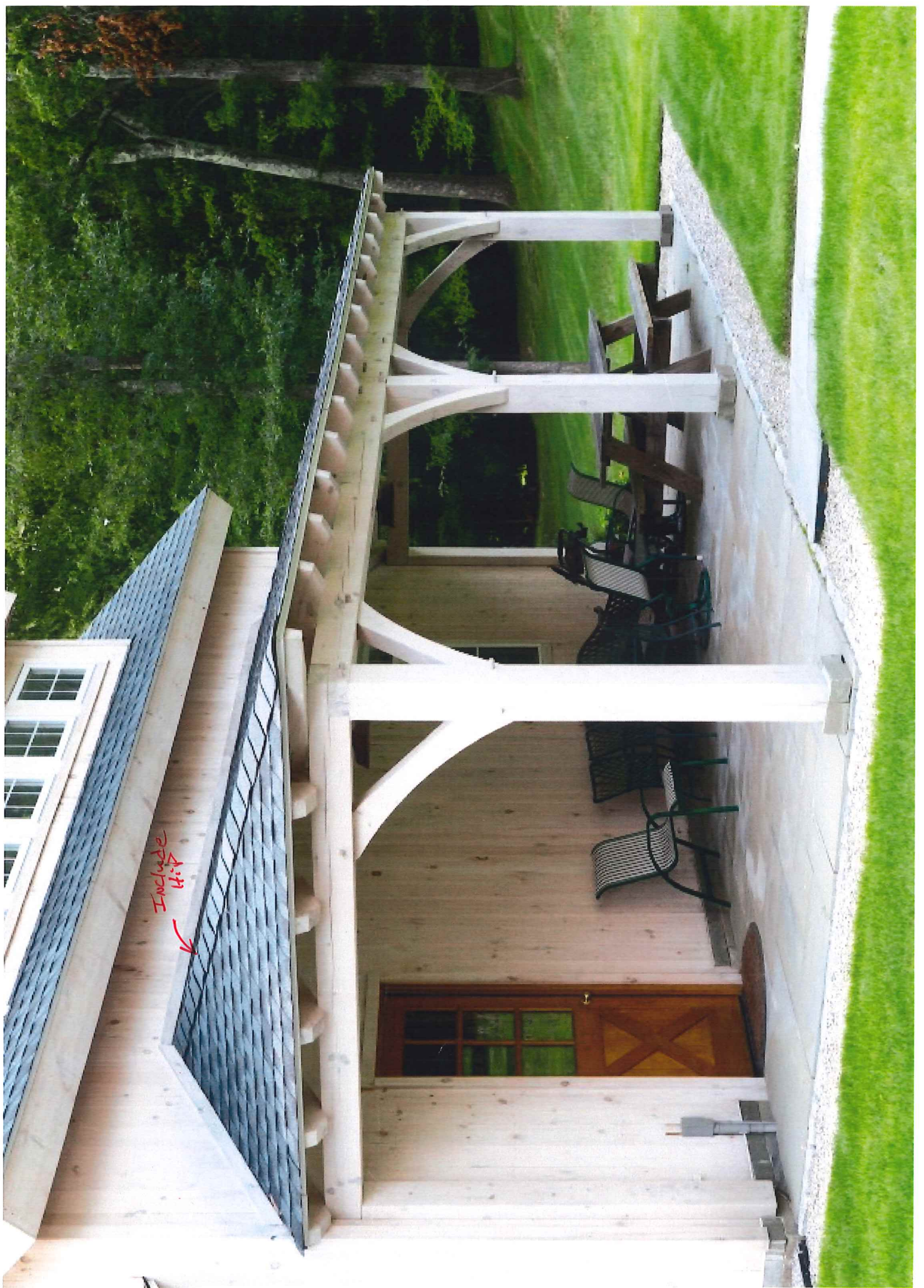

Include Hi-A





STAINED OR PAINTED
TIMBER TO COMPLEMENT
WHITE GALLERY EXTERIOR TRIM





4 Posts

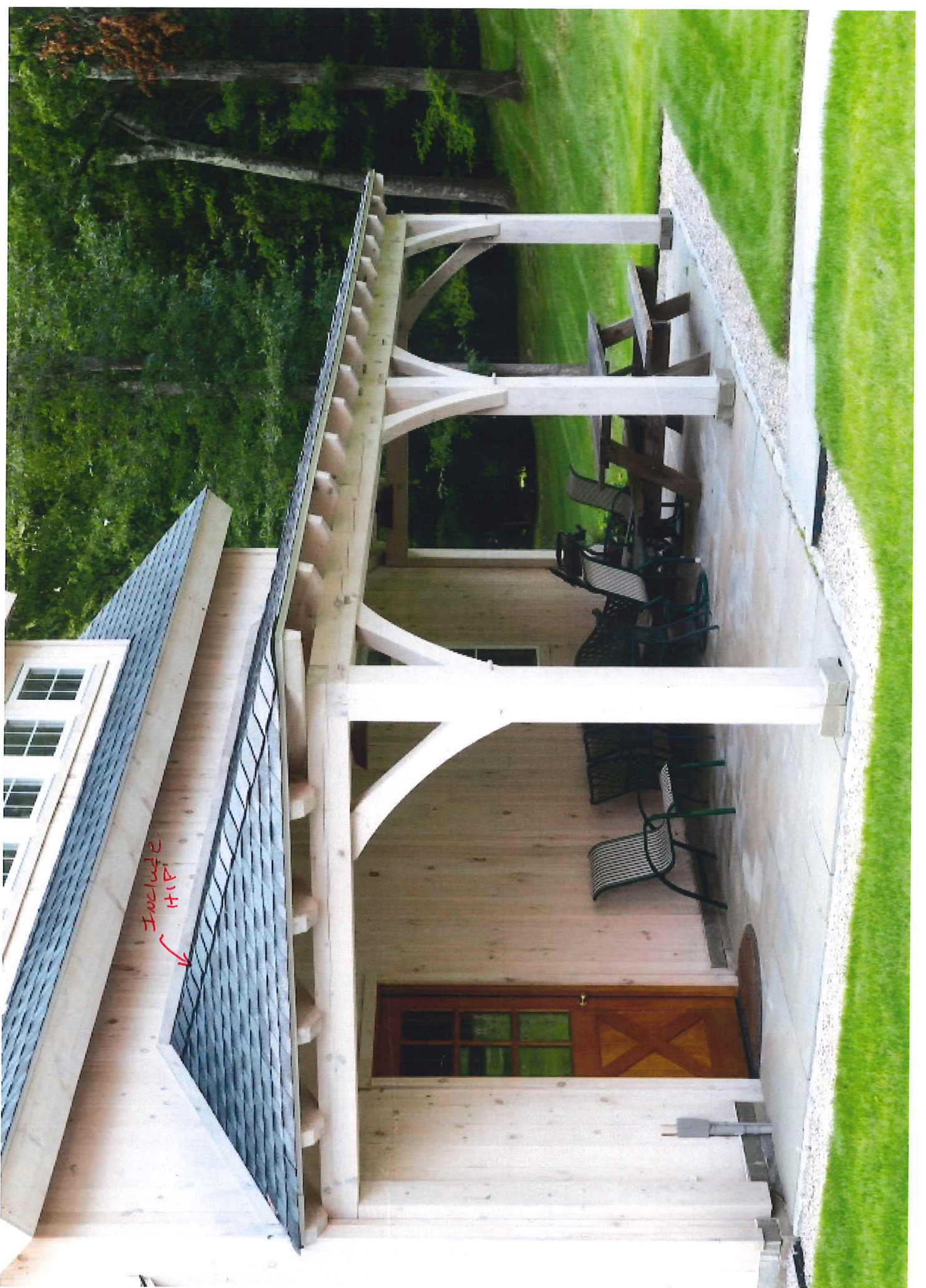

Include HIP