

Application to
WEST TISBURY HISTORIC DISTRICT COMMISSION

#3A
main house

Instructions: Please type or print. Submit application and exhibits in three complete sets. Add sheets as necessary.

Check type of Certificate applied for:

CERTIFICATE OF APPROPRIATENESS for work as described and exhibits filed.

CERTIFICATE OF NON-APPLICABILITY for the following reasons:

- Not visible from any public street, public way, public park, or public body of water.
- Reconstruction similar to original following fire or other disaster.
- Maintenance, repair or replacement, using same design, materials, colors.
- Proposed work, materials and colors exempted from review by the Commission.
- Meeting requirements certified by authorized public officer to be necessary for public safety because of unsafe condition.
- Other.

CERTIFICATE OF HARDSHIP for a determination as to whether owing to conditions especially affecting the building or structure involved, but not affecting the historic district generally, failure to approve an application will involve a substantial hardship to the applicant, and as to whether such application may be approved without substantial detriment to the public welfare, and without substantial derogation from the intent of the WTHD By-Law.

LOCATION of work 91 Music Street - (MAIN HOUSE) Assessor's Map 32 Lot 27

OWNER Roger and Elizabeth Marmet Telephone 301-706-5321

ADDRESS PO Box 1281, Boca Grande, FL 33921

APPLICANT Elizabeth Marmet Telephone 301-706-5321

ADDRESS PO Box 1281, Boca Grande, FL 33921

CONTRACTOR Rick Convery Painting Telephone 508-627-3677

ADDRESS 5 Jemegan Pond Road, Edgartown, MA 02539

DESCRIPTION OF ALL PROPOSED EXTERIOR WORK:

trim is white? 1035 State Road
is BM Boothbay grey HC 165

Repaint shutters, trim and doors using slightly different color - Benjamin Moore Nimbus Gray. This color has been used in the Historic District and is the same color as trim on at 1035 State Road (32-122) in the Historic District.

LIST EXHIBITS: Drawings, specifications, photographs, materials and colors attached to application.

Photographs of Main House from street and sides showing existing color and condition. Printout of proposed paint color: Benjamin Moore Nimbus Gray. Paint sample. Photo printout of 1035 State Road.

CHECKLIST:

- site plans showing existing structures and proposed changes
- photographs of existing conditions
- list of materials and /or color samples / catalog cuts
- scaled architectural drawings of proposed work if required

Signatures (both are required)

Applicant _____ Date _____

Owner _____ Date _____

Incomplete applications will be returned.

Received by WTHDC: Date _____ By _____

Mortgage Inspection Plan

#3A

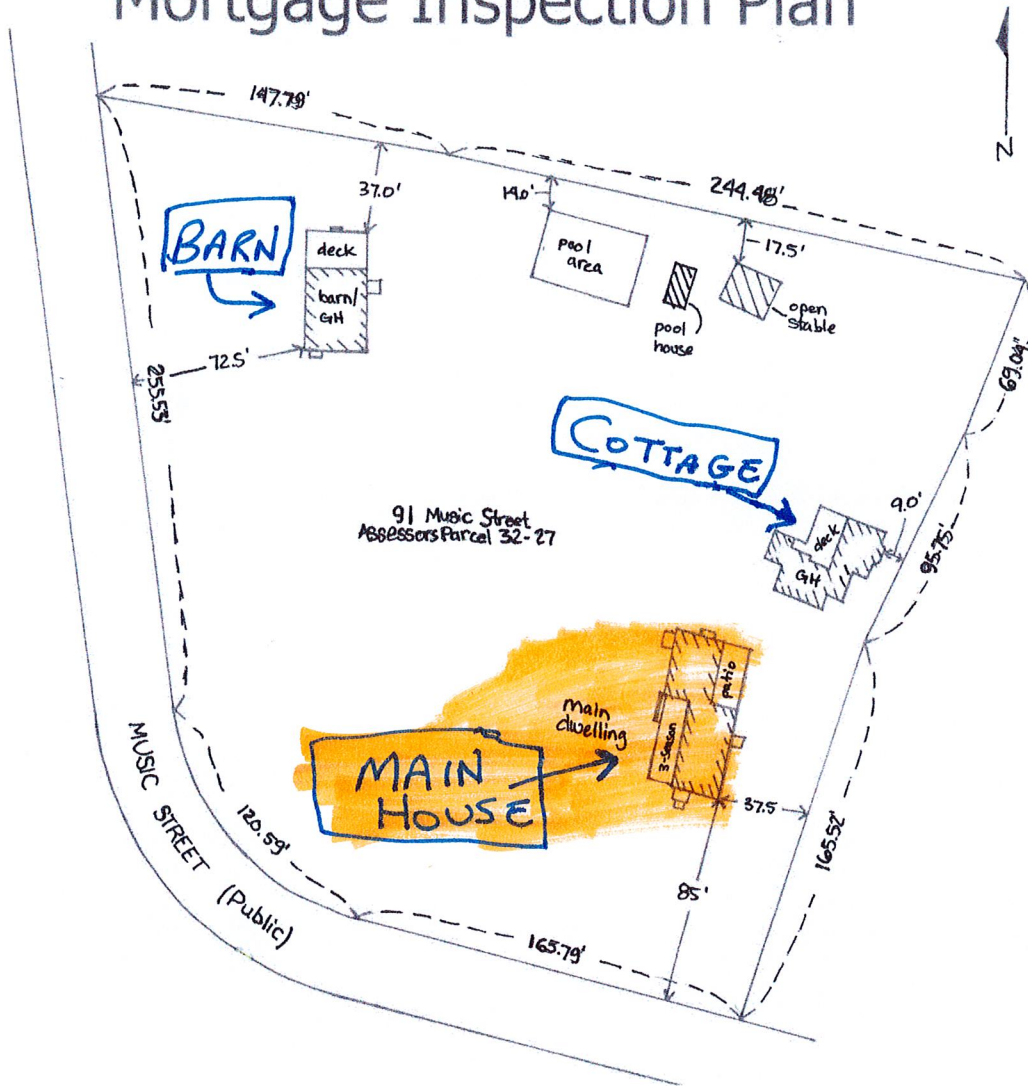

Scale: 1" = 50'

December 8, 2020

Land located in West Tisbury, MA

Prepared for Roger & Elizabeth Marmet

Registry of Deeds references:

Plan: Plan Book 16 Page 6

Deed: Book 1089/885

On the basis of my knowledge, information, and belief, I certify to: Roger & Elizabeth Marmet

1. The structures are located on the lot as shown above.
2. The structures are not in violation of the setback requirements of the Zoning By-Law of the Town of West Tisbury.
3. The structures are not located in a Special Flood Hazard Zone as shown on the Flood Insurance Rate Maps.
4. Additional Notes:

This plan is for mortgage purposes only, is based on minimal research, and is not to be interpreted as a complete and accurate survey of the property. This plan was prepared in accordance with the Procedural and Technical Standards for the Practice of Land Surveying in The Commonwealth of Massachusetts.

Schofield, Barbini & Hoehn Inc.
 Land Surveying & Civil Engineering
 12 Surveyor's Lane, Box 339
 Vineyard Haven, Mass.
 508-693-2781
 www.sbhinc.net
 MV 12179



Kenneth G. Abbott
12/8/2020

3A



3A



side of main house

FREE SHIPPING on orders over \$199 * / Excludes custom color spray paint and some other products

All Paint Colors > Paint Color Matches By Brand > Benjamin Moore Paint Colors

#3A

Benjamin Moore™ 2131-50 Nimbus Gray

RGB: 162 175 180
 HEX: #A2AFB4
 LRV: 41.75%



70% of Orders Ship within 2 Business Days.
For guaranteed shipment within 1 business day, select 'Expedited Production Fee' during checkout.

SELECT PAINT TYPE / APPLICATION

SPRAY, OEM, BOTTLES AND PENS

HOUSE AND WALL PAINT

ARTIST ACRYLICS

SPECIALTY PAINT

EXPLORE RELATED COLORS

Actual color may vary from on-screen representation. Please view a physical color swatch or material to confirm your color choice prior to purchase.



Application

ions

F
E
E
D
B
A
C
K

our paint color we'll give you
g for details.

ray

Benjamin Moore 2131-50

Benjamin Moore™ 2131-50 Nimbus Gray

What are the RGB, HEX and LRV values for Benjamin Moore 2131-50 Nimbus Gray?

What is spray paint matched to Benjamin Moore 2131-50 Nimbus Gray made of? And how much area will one can cover?

Is Benjamin Moore Paint used to make Benjamin Moore 2131-50 Nimbus Gray?

Can I buy Benjamin Moore 2131-50 Nimbus Gray locally?

How do I convert Benjamin Moore 2131-50 Nimbus Gray to a different color from another paint company?



#3A

This house in
historic district
is the same color
that we would like
to use - BM Numbur
Gray.

1035 State Rd
West Tisbury, Massachusetts
Google
Street View - Sep 2009



1035 State
Haven, MA
West Tisbury

Google



bmarmet@comcast.net

#2
barn

Application to
WEST TISBURY HISTORIC DISTRICT COMMISSION

Instructions: Please type or print. Submit application and exhibits in three complete sets. Add sheets as necessary.

Check type of Certificate applied for:

- CERTIFICATE OF APPROPRIATENESS for work as described and exhibits filed.
- CERTIFICATE OF NON-APPLICABILITY for the following reasons:

- Not visible from any public street, public way, public park, or public body of water.
- Reconstruction similar to original following fire or other disaster.
- Maintenance, repair or replacement, using same design, materials, colors.
- Proposed work, materials and colors exempted from review by the Commission.
- Meeting requirements certified by authorized public officer to be necessary for public safety because of unsafe condition.
- Other.

CERTIFICATE OF HARDSHIP for a determination as to whether owing to conditions especially affecting the building or structure involved, but not affecting the historic district generally, failure to approve an application will involve a substantial hardship to the applicant, and as to whether such application may be approved without substantial detriment to the public welfare, and without substantial derogation from the intent of the WTHD By-Law.

LOCATION of work 91 Music Street - (BARN) Assessor's Map 32 Lot 27

OWNER Roger and Elizabeth Marmet Telephone 301-706-5321

ADDRESS PO Box 1281, Boca Grande, FL 33921

APPLICANT Elizabeth Marmet Telephone 301-706-5321

ADDRESS PO Box 1281, Boca Grande, FL 33921

CONTRACTOR Rick Convery Painting Telephone 508-627-3677

ADDRESS 5 Jernegan Pond Road, Edgartown, MA 02539

DESCRIPTION OF ALL PROPOSED EXTERIOR WORK:

Repaint windows, doors and trim of barn using same color - No Change to color.

Not correct.
trim is unpainted
for most part.

LIST EXHIBITS: Drawings, specifications, photographs, materials and colors attached to application.

Photographs of barn from street and sides. Printout of existing paint color Sweet Spiceberry PPG/Benjamin Moore

barn is white

CHECKLIST:

- site plans showing existing structures and proposed changes
- photographs of existing conditions
- list of materials and /or color samples / catalog cuts
- scaled architectural drawings of proposed work if required

Signatures (both are required)

Applicant _____ Date _____

Owner _____ Date _____

Incomplete applications will be returned.

Received by WTHDC: Date _____ By _____

#2



#2

Search

< Back

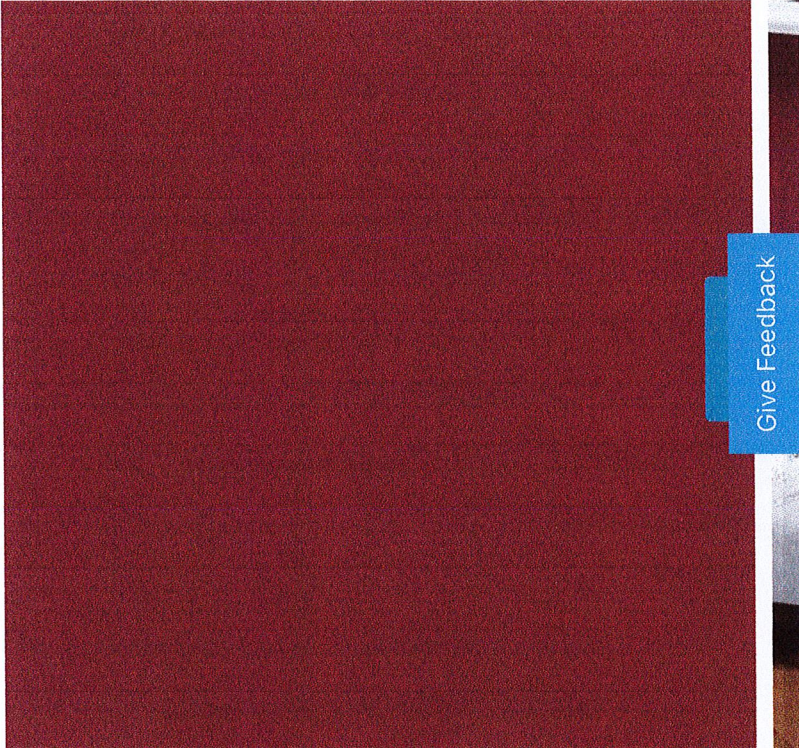

Give Feedback



SUBTOTAL

DISCOUNT (0%)

NEW SUBTOTAL

Shipping will be added at checkout.

CHECKOUT

Sweet Spiceberry

PPG1059-7

Sweet Spiceberry is a dark, shaded, spiced red with a Sedona red-rock undertone. It is a perfect paint color for a showstopping grand entrance. Pair it with medium toned tans.

R: 123 G: 69 B: 62 LRV: 8

ORDER FREE SWATCH

Application to
WEST TISBURY HISTORIC DISTRICT COMMISSION

3 B
Cottage

Instructions: Please type or print. Submit application and exhibits in three complete sets. Add sheets as necessary.

Check type of Certificate applied for:

CERTIFICATE OF APPROPRIATENESS for work as described and exhibits filed.

CERTIFICATE OF NON-APPLICABILITY for the following reasons:

- Not visible from any public street, public way, public park, or public body of water.
- Reconstruction similar to original following fire or other disaster.
- Maintenance, repair or replacement, using same design, materials, colors.
- Proposed work, materials and colors exempted from review by the Commission.
- Meeting requirements certified by authorized public officer to be necessary for public safety because of unsafe condition.
- Other.

CERTIFICATE OF HARDSHIP for a determination as to whether owing to conditions especially affecting the building or structure involved, but not affecting the historic district generally, failure to approve an application will involve a substantial hardship to the applicant, and as to whether such application may be approved without substantial detriment to the public welfare, and without substantial derogation from the intent of the WTHD By-Law.

LOCATION of work 91 Music Street - (COTTAGE) Assessor's Map 32 Lot 27

OWNER Roger and Elizabeth Marnet Telephone 301-706-5321

ADDRESS PO Box 1281, Boca Grande, FL 33921

APPLICANT Elizabeth Marnet Telephone 301-706-5321

ADDRESS PO Box 1281, Boca Grande, FL 33921

CONTRACTOR Rick Convery Painting Telephone 508-627-3677

ADDRESS 5 Jernegan Pond Road, Edgartown, MA 02539

DESCRIPTION OF ALL PROPOSED EXTERIOR WORK:

Repaint Trim of Cottage using Benjamin Moore Nimbus Gray. This is same color that will be used on the main house. This color has been used on historic properties in West Tisbury - specifically it is the color of paint on the home at 1035 State Road, next to Alley's General Store (32-122). Cottage is not visible from the street as it is in the rear of the property behind the Main House).

BM 2131-50

That paint is BM Boothbay grey HC 165

LIST EXHIBITS: Drawings, specifications, photographs, materials and colors attached to application.

- Photographs of Cottage.
- Paint color spec sheet.
- Photograph of 1035 State Road.

CHECKLIST:

- site plans showing existing structures and proposed changes
- photographs of existing conditions
- list of materials and /or color samples / catalog cuts
- scaled architectural drawings of proposed work if required

Signatures (both are required)

Applicant _____ Date _____

Owner _____ Date _____

Incomplete applications will be returned.

Received by WTHDC: Date _____ By _____

#3B



Co Hase (cannot be seen from street)
current color BM - see attached photo
change to BM Nimbus Gray Ca131-50)

3B



Shed on side of cottage
(cannot be seen from street)