

PR

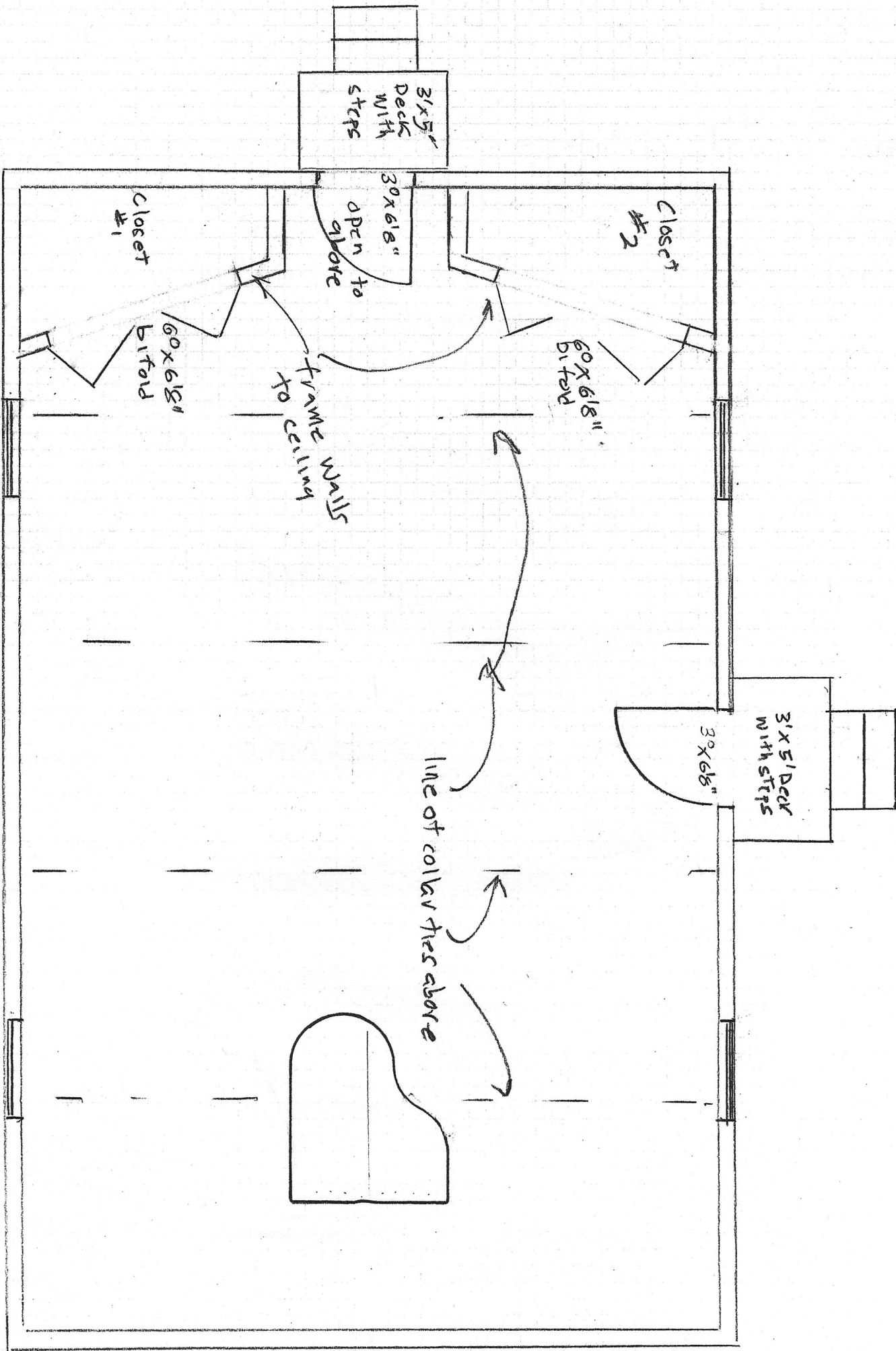

Halperin Studio 8 Floor Plan
1/4" = 1'
10/22/20

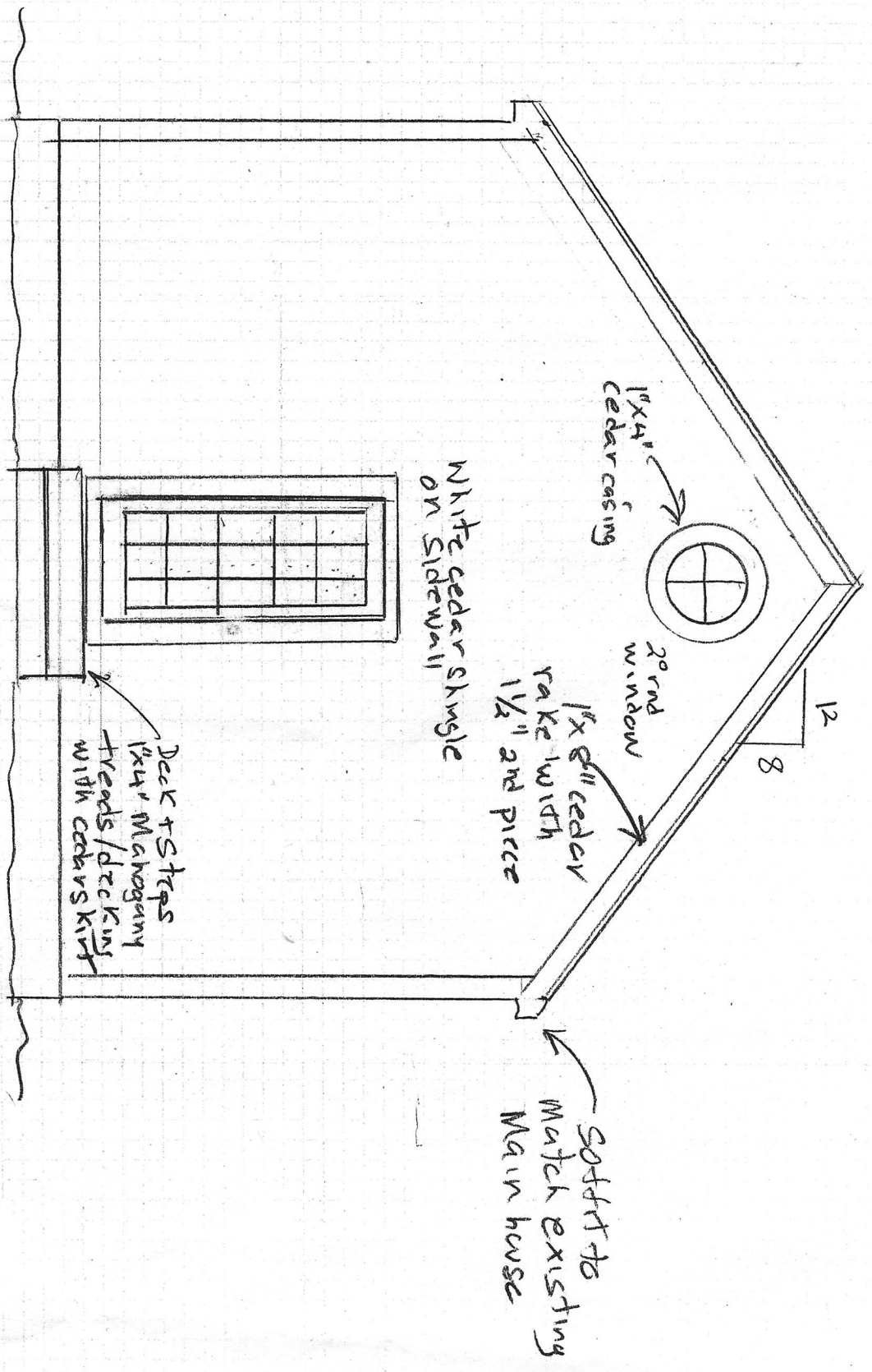

Halperin Studio: West elevation
 1/4" = 1'
 10/8/20

lifetime fiberglass
shingles "Harvard slate" to match
existing main house

1" x 8" cedar fascia w 1 1/2" and piece
with aluminum gutter (gray)

5/4" x 4" cedar casing
with 1 1/2" sill

5/4" x 6
corner boards

White cedar shingles
on all sidewalls 5" towards

poured concrete foundation

Halperin Studio : South elevation
1/4" = 1' 10/25/20

6" fin grade

lifetime fiber-glass shingles
Harvard slate

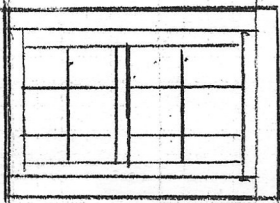

5/4x4" cedar casings
w. 1 1/2" sill

white cedar
shingles on sidewall
5" to weather

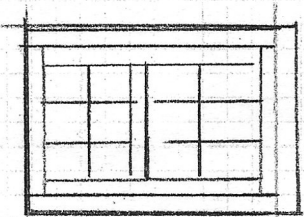

5/4
x 4"
cedar
cas →

Halperin Studio: North elevation
1/4" = 1' 10/25/20

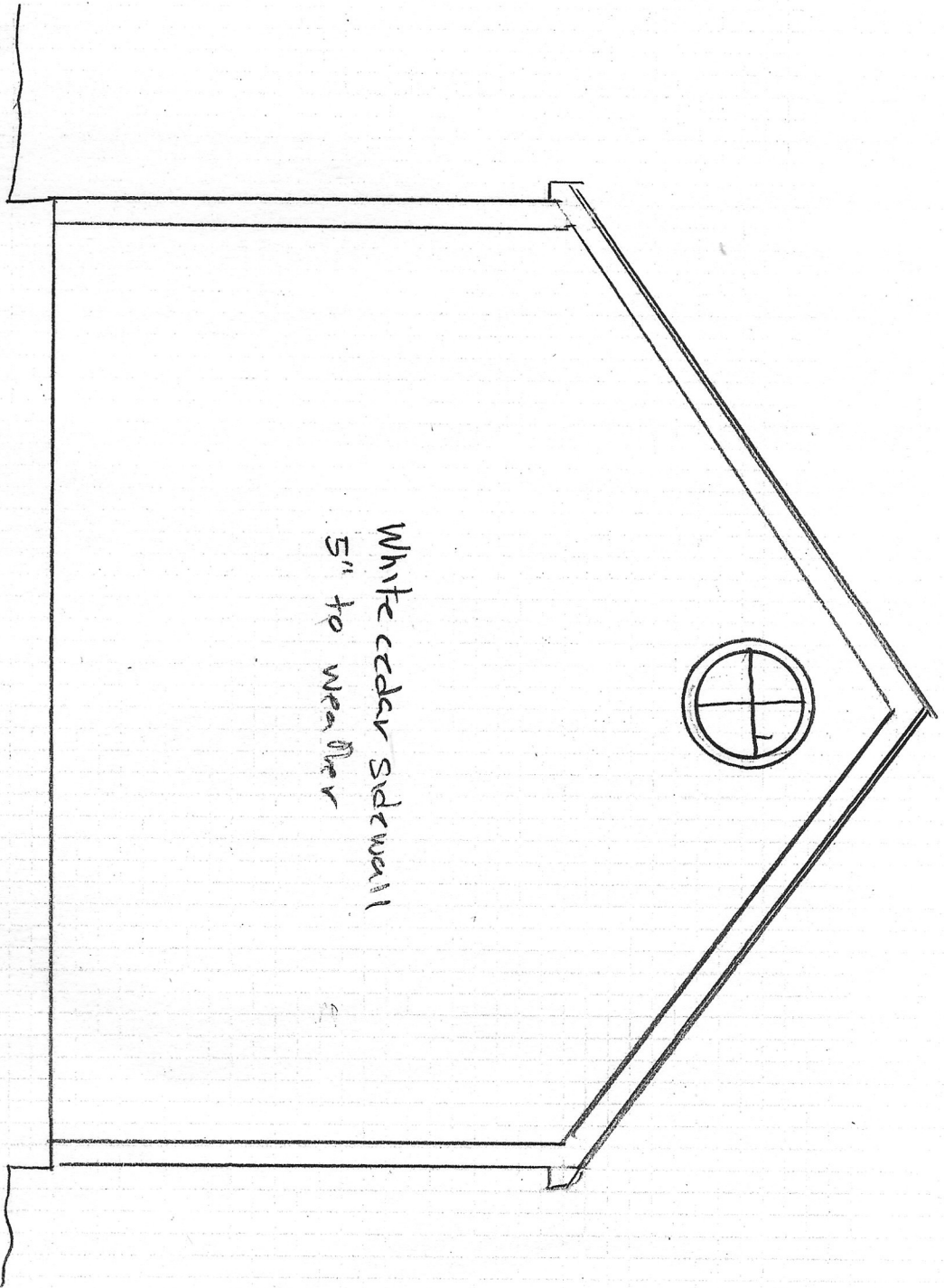

White cedar sidewall
5" to weather

Halperin Studio: East elevation
1/4" = 1' 10/28/20