

Plan to accompany petition of EVERSOURCE ENERGY
 To install 97'± of 1-4" conduit under town road to provide new electric
 service for customer at #641 Old County Road.

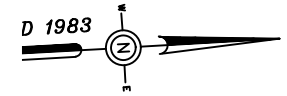

26-4-0-R
 655 OLD COUNTY ROAD
 N/F
 BACKER RICHARD L

26-2-0-R
 641 OLD COUNTY ROAD
 N/F
 COOGAN GEOGHAN E TRS
 THE OLD BARN REALTY TRUST
 C/O SHIELA & CHRIS MORSE

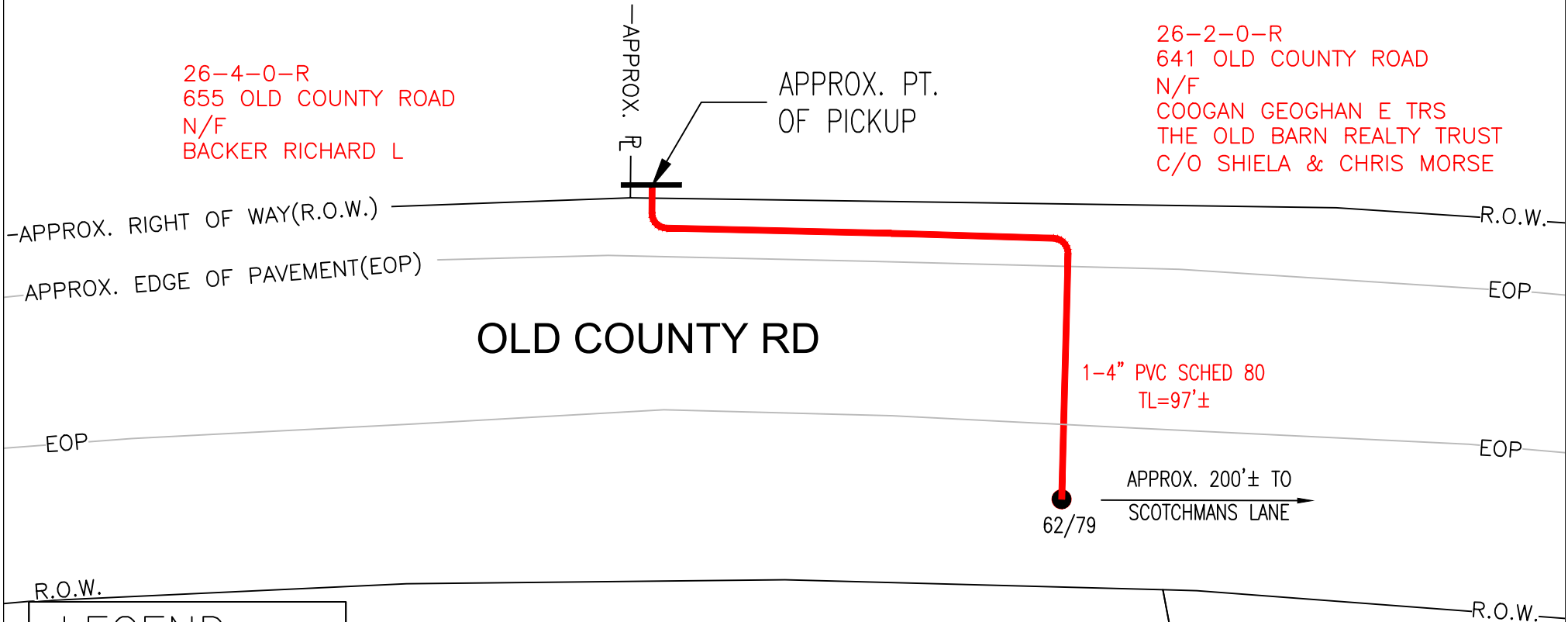

OLD COUNTY RD

1-4" PVC SCHED 80
 TL=97'±

APPROX. 200'± TO
 SCOTCHMANS LANE

62/79

R.O.W.

R.O.W.

LEGEND

- ⊕ Proposed Hand Hole
- ⊗ Existing Hand Hole
- Proposed Conduit
- Existing Pole

26-7-0-R
 660 OLD COUNTY ROAD
 N/F
 RICHMOND BARRY J TR
 BARRY J RICHMOND LIVING
 TRUST

26-26-0-R
 642 OLD COUNTY ROAD
 N/F
 RICHMOND BARRY J TR
 BARRY J RICHMOND LIVING
 TRUST

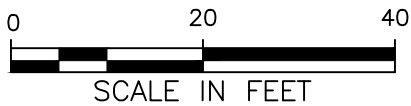

BY YOUR USE OF THE INFORMATION CONTAINED IN THIS MAP, YOU AGREE THAT NO WARRANTY OF ANY KIND, EXPRESS OR IMPLIED, IS GIVEN WITH RESPECT TO THE INFORMATION. NEITHER NSTAR ELECTRIC COMPANY, NSTAR GAS COMPANY NOR ITS PARENTS, AFFILIATES, OFFICERS, DIRECTORS, SHAREHOLDERS, EMPLOYEES OR AGENTS (COLLECTIVELY THE "NSTAR ENTITIES") SHALL BE LIABLE FOR ANY LOSS OR INJURY CAUSED IN WHOLE OR IN PART BY USE OF THIS INFORMATION OR IN RELIANCE UPON IT, TO THE MAXIMUM EXTENT ALLOWED BY LAW, YOU AGREE BY YOUR ACCEPTANCE OF THE INFORMATION TO RELEASE, INDEMNIFY AND HOLD THE NSTAR ENTITIES HARMLESS FROM ANY SUCH LOSS OR INJURY.

THE INFORMATION MAY NOT REPRESENT A SURVEY, MAY NOT BE THE MOST COMPLETE AND IS SUBJECT TO CHANGE WITHOUT NOTICE. NO LIABILITY IS ASSUMED FOR THE ACCURACY OF THE INFORMATION, EITHER EXPRESSED OR IMPLIED. UNAUTHORIZED ATTEMPTS TO MODIFY THE INFORMATION OR USE THE INFORMATION FOR OTHER THAN ITS INTENDED PURPOSES ARE PROHIBITED.

MASS. LAW

REQUIRES 72 HOURS ADVANCE NOTICE TO UTILITY COMPANIES
 BEFORE DIGGING BY ANYONE. CALL DIG-SAFE 1-888-344-7233

Plan #	15469888
Ward #	
Work Order #	15469888
Surveyed by:	N/A
Research by:	JC
Plotted by:	SJ
Proposed Structures:	SJ
Approved:	K. RICE
P#	

<p>NSTAR EVERSOURCE 1165 MASSACHUSETTS AVE. DORCHESTER, MASS. 02125</p>	
Plan of OLD COUNTY ROAD WEST TISBURY	
Showing PROPOSED CONDUIT LOCATION	
Scale	1"=20'
Date	FEBRUARY 26, 2024
SHEET	1 of 1