

Assessor's Parcel 36-17.2

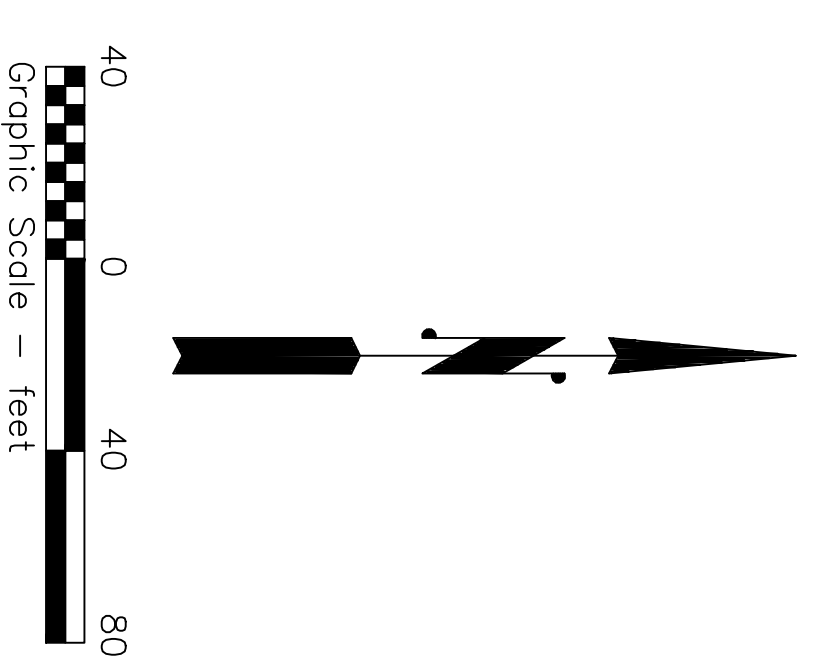

- Notes:
1. Existing well to be pulled
 2. Locus lies entirely within the West Tisbury Coastal District (within 500' of Tisbury Great Pond)
 3. Wetlands delineated by Cooper Environmental Services, Inc. - August 16, 2020
 4. Locus lies within the West Tisbury RU Zoning District
 5. Average Natural Grade (west section): $(13.8+14.1+15.5+15.5) / 4 = 14.7$
 6. Average Natural Grade (east section): $(17.1+19.8+20.7+20.0+18.8+16.6) / 6 = 18.8$

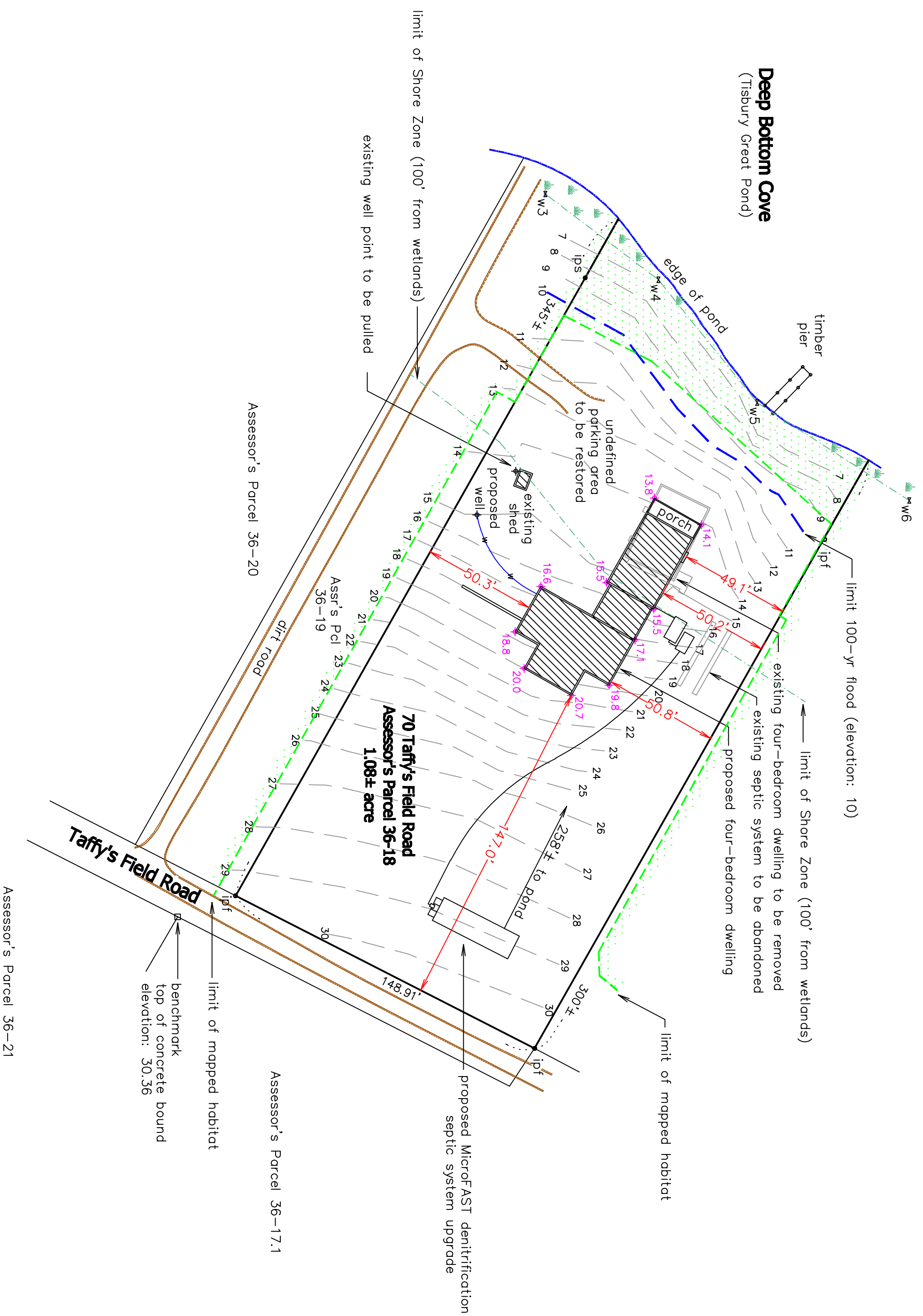
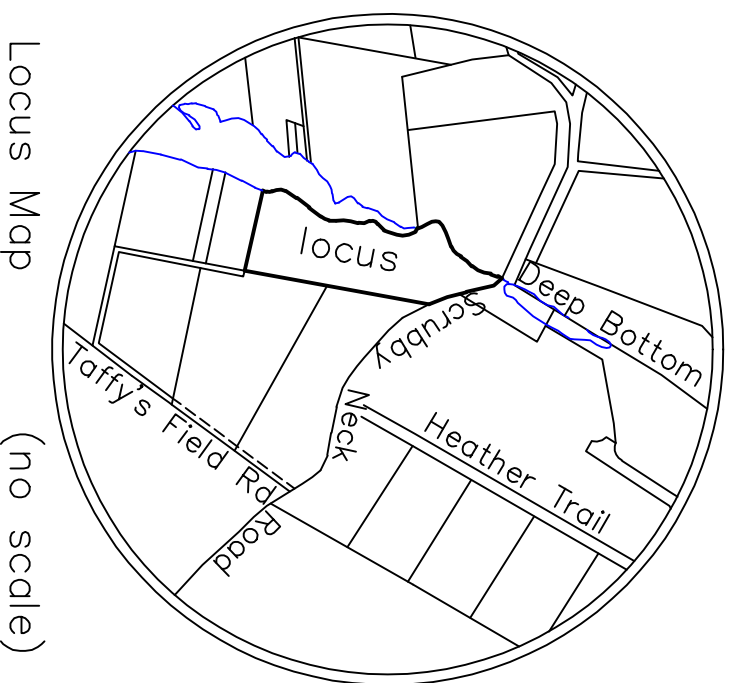

Site Plan

West Tisbury, Mass.

Prepared For

Dundley, LLC & Eversource

Scale: 1" = 40' August 21, 2020 (September 18, 2020)

Schofield, Barbini, & Hoehn Inc.

Land Surveying & Civil Engineering



12 Surveyor's Lane, Box 339
Vineyard Haven, Mass. 02568

508-693-2781

www.sbhinc.net

MV 1804 - ZBA