

MAP 17
PARCEL 3.19

MAP 17
PARCEL 3.21

MARK:
OF MAIL IN TREE
EL. = 80.35

AND EXCAVATED
AND 74.8 AND
RATE OF 2
IN FILL NOTE.

EXISTING TWO
BEDROOM GUESTHOUSE
(PLUMBING MAY BE
REQUIRED)

THE EXISTING
WEST TISBURY
APPROVAL
INCLUDING WATER,
DIG BE SAFE
ATION
AVATION IN THE
MY FILL.

2-20" DIA. WATERTIGHT MANHOLE
USE WATERTIGHT RISERS TO
WITHIN 6" OF FINISH GRADE

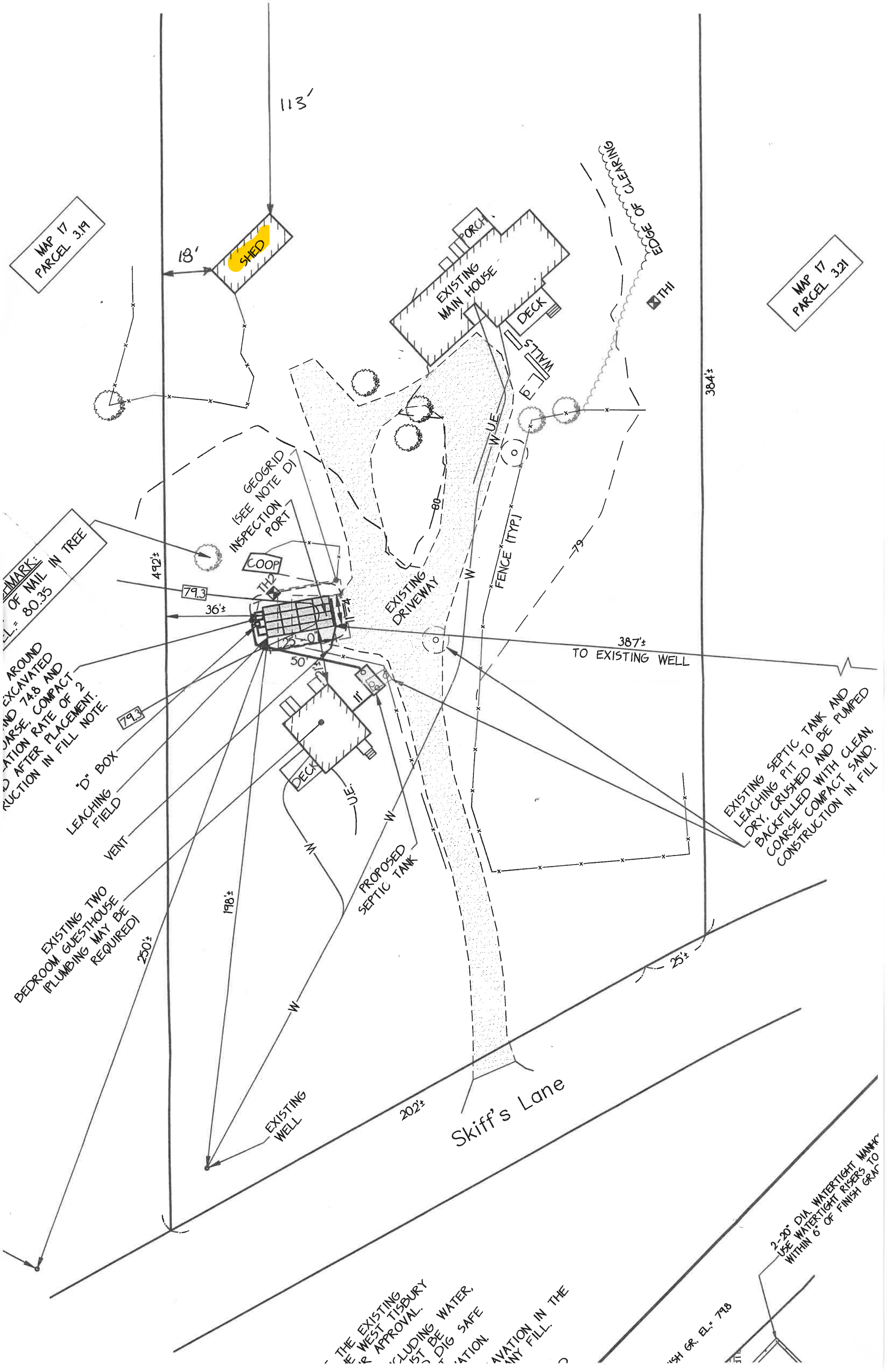

GR. EL. = 74.8