

HOMEOWNER AUTHORIZATION

To Whom It May Concern:

We, **Michael P & Mary E Brazel of 7 Winding Roads Oaks Way, Boxford, MA 01921** being the owners of 182 Charles Neck Way, West Tisbury, MA (*Town of West Tisbury Assessor's Office Map 37 Lot 47*), do hereby authorize Squash Meadow Construction Inc. and/or their representative, with a primary mailing address of Post Office Box 4547, Vineyard Haven, MA 02568-4547 to apply for any required permits, to request inspections and establish utilities needed to construct a two car garage connected to the house with two bedrooms and baths over at 182 Charles Neck Way, West Tisbury.

Signed this 11 day of August 2022



Michael P. Brazel

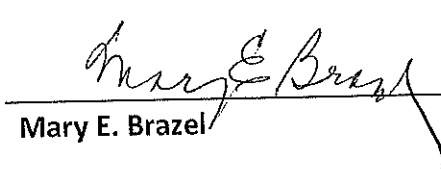

Mary E. Brazel

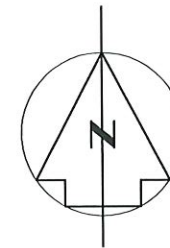

Assr.-Pcl. 37-48
"N/F William Schreiber"

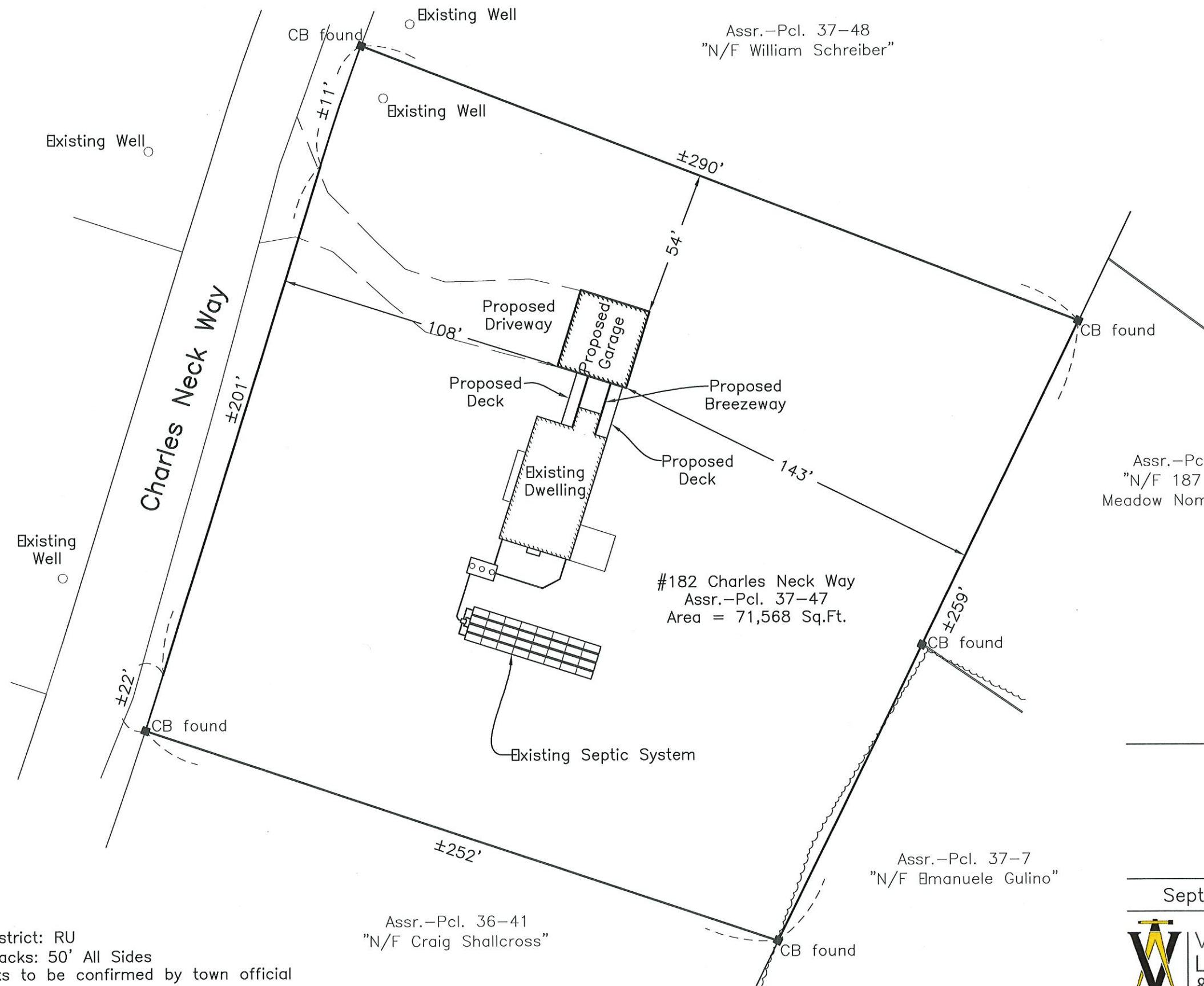

Assr.-Pcl. 37-6
"N/F 187 Vineyard
Meadow Nominee Trust"



Reid G. Silva
September 12, 2022

Site Plan of Land
in West Tisbury, Mass.

Prepared for
Michael Brazel

September 12, 2022 Scale: 1"=40'

Assr.-Pcl. 37-7
"N/F Emanuele Gulino"

Assr.-Pcl. 36-41
"N/F Craig Shallcross"

Zoning District: RU
Setbacks: 50' All Sides
* Setbacks to be confirmed by town official

VINEYARD
LAND SURVEYING
& ENGINEERING
12 Cournoyer Road
P.O. Box 421
West Tisbury, MA 02575
P 508-693-3774 F 508-629-0440
VLSE.net

**NEW
ADDITION**

EXISTING

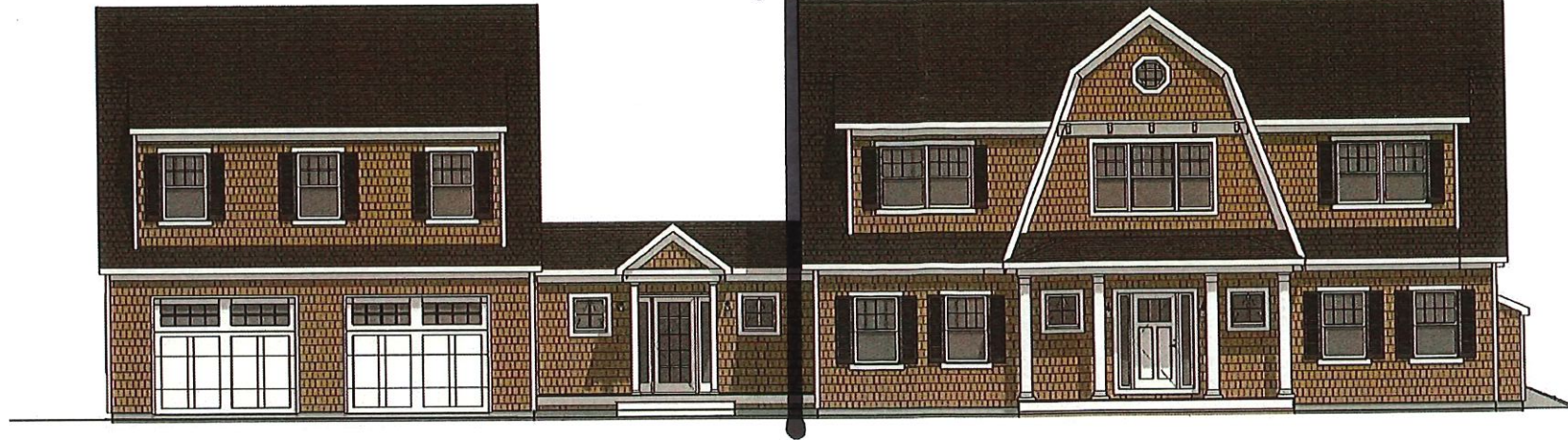

FRONT ELEVATION
SCALE: 1/8" = 1'0"

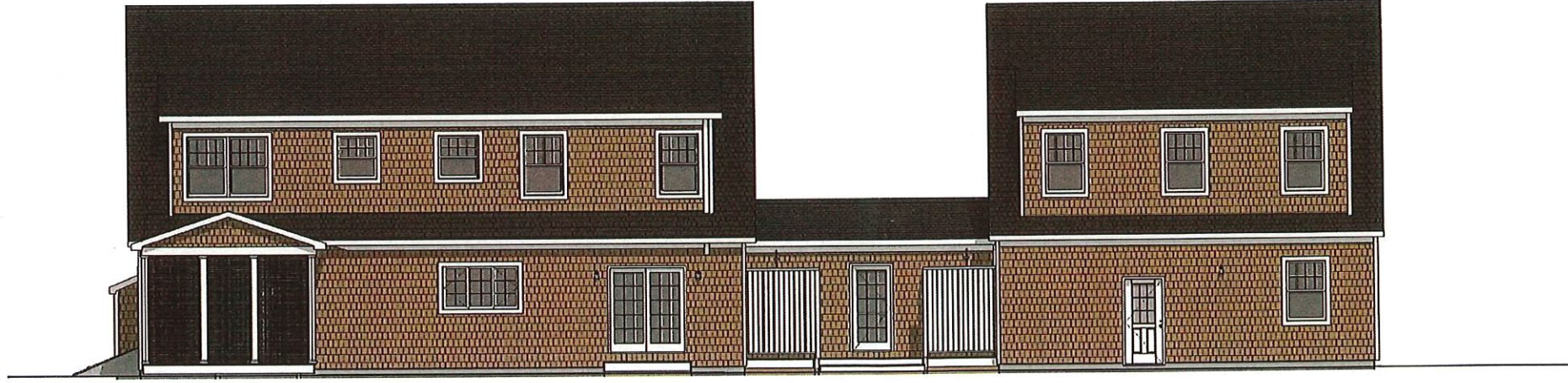

REAR ELEVATION
SCALE: 1/8" = 1'0"



RIGHT ELEVATION
SCALE: 1/8" = 1'0"

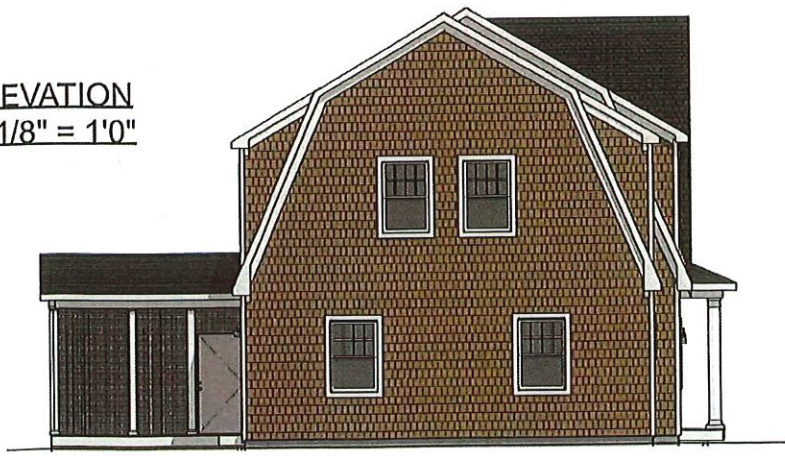

LEFT ELEVATION
SCALE: 1/8" = 1'0"

THIRD PARTY INSPECTION AGENCY		PE/RA		SERIAL No		PRODUCTION No		REVISION		DATE	
USE GROUP	R3	BUILDER	SQUASH	HOMEOWNER	BRAZEL	SITE					
CONSTRUCT TYPE	WOOD FRAME (VB)	DESIGNER	DWW	SHINGLE STYLE GAMBREL ELEVATIONS WESTCHESTER MODULAR HOMES INC. 30 REAGANS MILL RD. WINGDALE, NY 12594 Tel (845)832-9400 Fax (845)832-6698							
DATE	8/9/2022	SCALE	AS NOTED								
PAGE	2										



3D's ARE FOR ILLUSTRATION PURPOSES ONLY AND MAY SHOW OPTIONAL OR SITE BUILT ITEMS. THEY ARE AN ARTISTIC INTERPRETATION OF THE GENERAL APPEARANCE AND NOT MEANT TO BE AN EXACT RENDITION. PLEASE REFER TO BUILDER CONTRACTS FOR PRODUCTS INCLUDED.

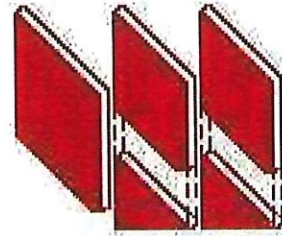

WESTCHESTER MODULAR HOMES, INC.

AN EMPLOYEE OWNED COMPANY

30 REAGANS MILL RD. WINGDALE, NY 12594

Tel (845)832-9400 Fax (845)832-6698

www.westchestermodular.com

THIRD PARTY INSPECTION AGENCY		PE/RA	
USE GROUP	BUILDER	HOME OWNER	SERIAL NO.
R3	SQUASH	SITE	PRODUCTION NO.
CONSTITUTE			REVISION
WOOD			DATE
FRAME (VB)			
DESIGNER			
DWW			
DATE			
8/9/2022			
SCALE			
AS NOTED			
PAGE			
1			
SHINGLE STYLE GAMBREL		WESTCHESTER MODULAR HOMES INC.	
		30 REAGANS MILL RD. WINGDALE, NY 12594	
		Tel (845)832-9400 Fax (845)832-6698	

NEW

EXISTING

USE MATT'S STAIR DETAIL TO LAY OUT STAIRS

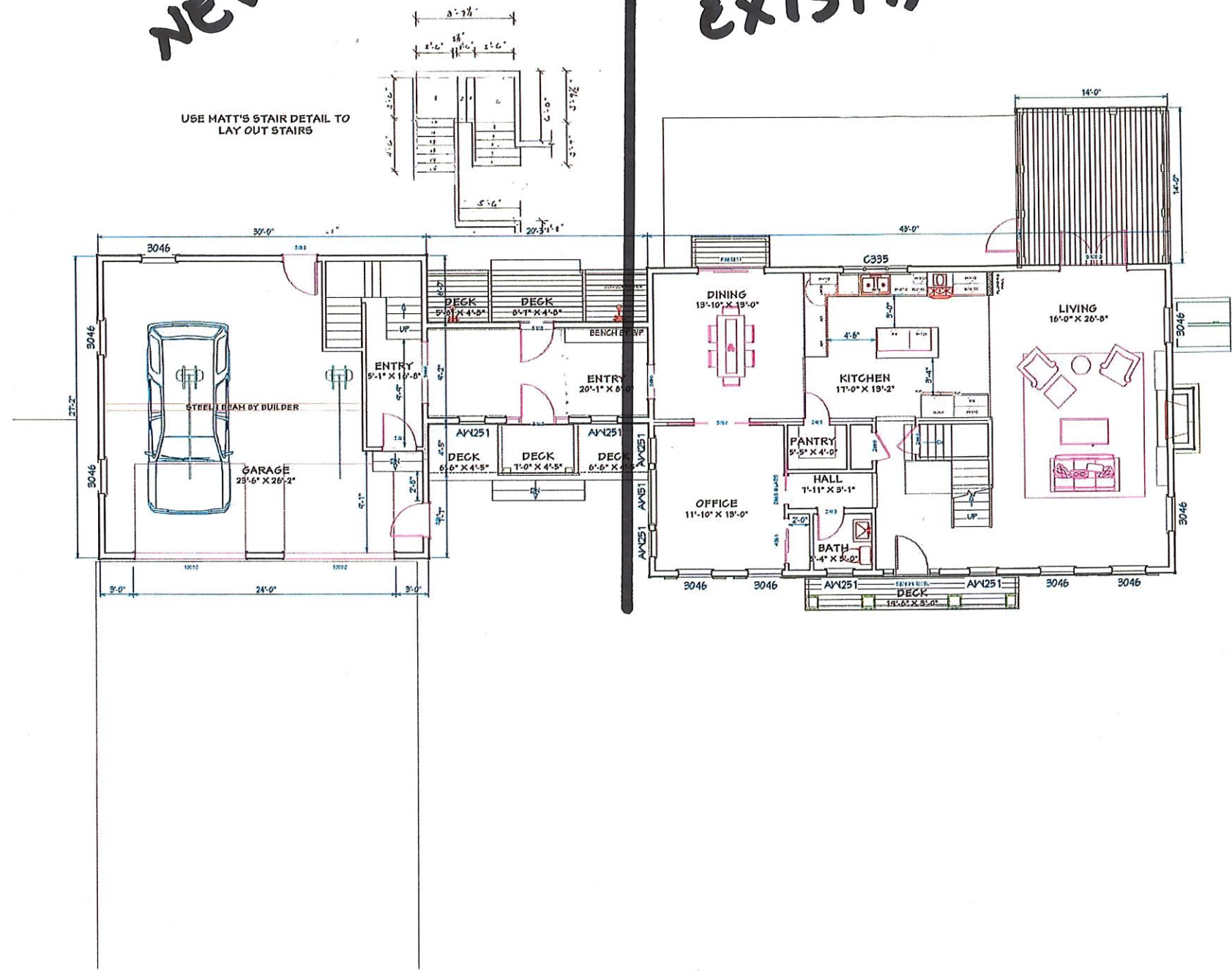

SCALE: 1/8" = 1'0"

USE GROUP R3	BUILDER SQUASH	HOME OWNER BRAZEL	THIRD PARTY INSPECTION AGENCY
CONSTRUCT TYPE WOOD FRAME (VB)	DATE 8/9/2022	SCALE AS NOTED 1/8" = 1'	PE/RA
DESIGNER DWW	SERIAL No		REVISION
DATE 8/9/2022	PRODUCTION No	DATE	
SCALE AS NOTED 1/8" = 1'	SHINGLE STYLE GAMBREL WESTCHESTER MODULAR HOMES INC. 30 REAGANS MILL RD. WINGDALE, NY 12594 Tel (845)832-9400 Fax (845)832-6698		
PAGE 3			

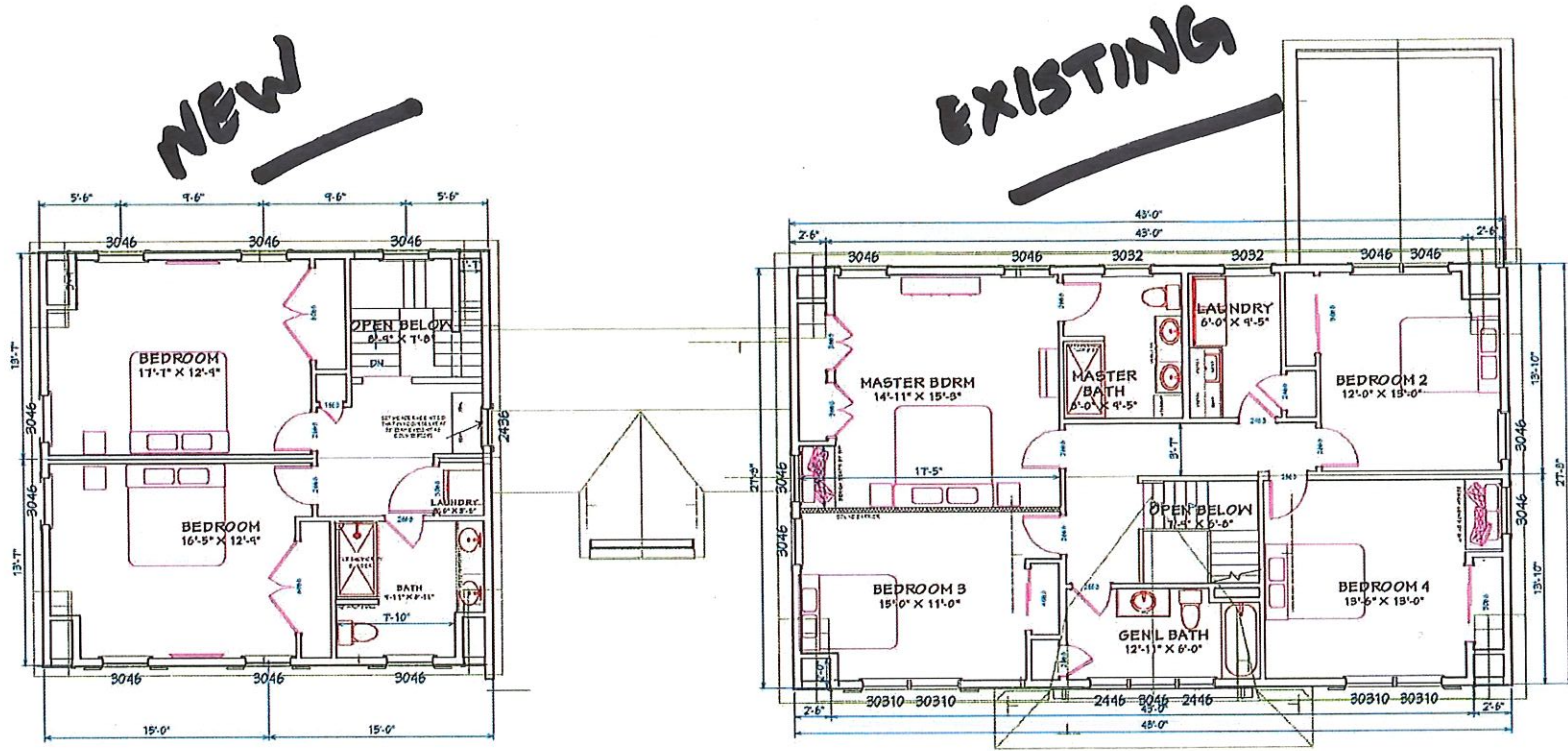

SCALE: 1/8" = 1'0"

USE GROUP R3		HOME OWNER BRAZEL		THIRD PARTY INSPECTION AGENCY	
CONSTRUCT TYPE WOOD FRAME (VB)		SITE SQUASH		PE/RA	
DESIGNER DWW	SHINGLE STYLE GAMBREL			SERIAL NO.	
DATE 8/9/2022	WESTCHESTER MODULAR HOMES INC. 30 REAGANS MILL RD. WINGDALE, NY 12594 Tel (845)832-9400 Fax (845)832-6698			PRODUCTION NO.	
SCALE AS NOTED	4			REVISION	
PAGE				DATE	