

80

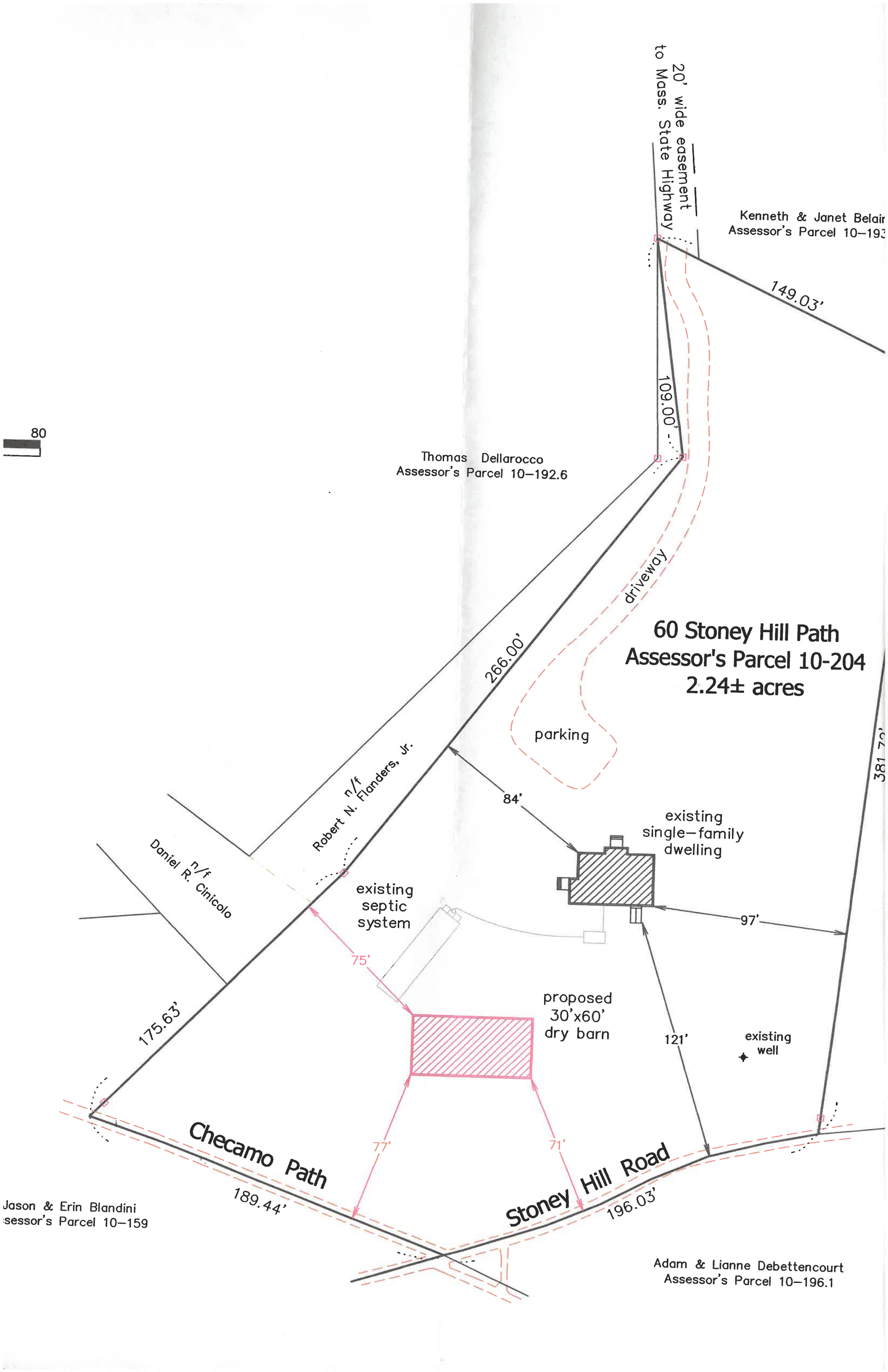

Kenneth & Janet Belair
Assessor's Parcel 10-193

Thomas Dellarocco
Assessor's Parcel 10-192.6

60 Stoney Hill Path
Assessor's Parcel 10-204
2.24± acres

Robert N. Flanders, Jr.
n/f

Daniel R. Cinicolo
n/f

175.63'

Checamo Path

189.44'

Stoney Hill Road

196.03'

Adam & Lianne Debettencourt
Assessor's Parcel 10-196.1

Jason & Erin Blandini
Assessor's Parcel 10-159

existing
septic
system

existing
single-family
dwelling

proposed
30'x60'
dry barn

existing
well

parking

driveway

20' wide easement
to Mass. State Highway

149.03'

266.00'

84'

97'

121'

381.76'

77'

71'

60 Stoney Hill Path
Assessor's Parcel 10-204
2.24± acres

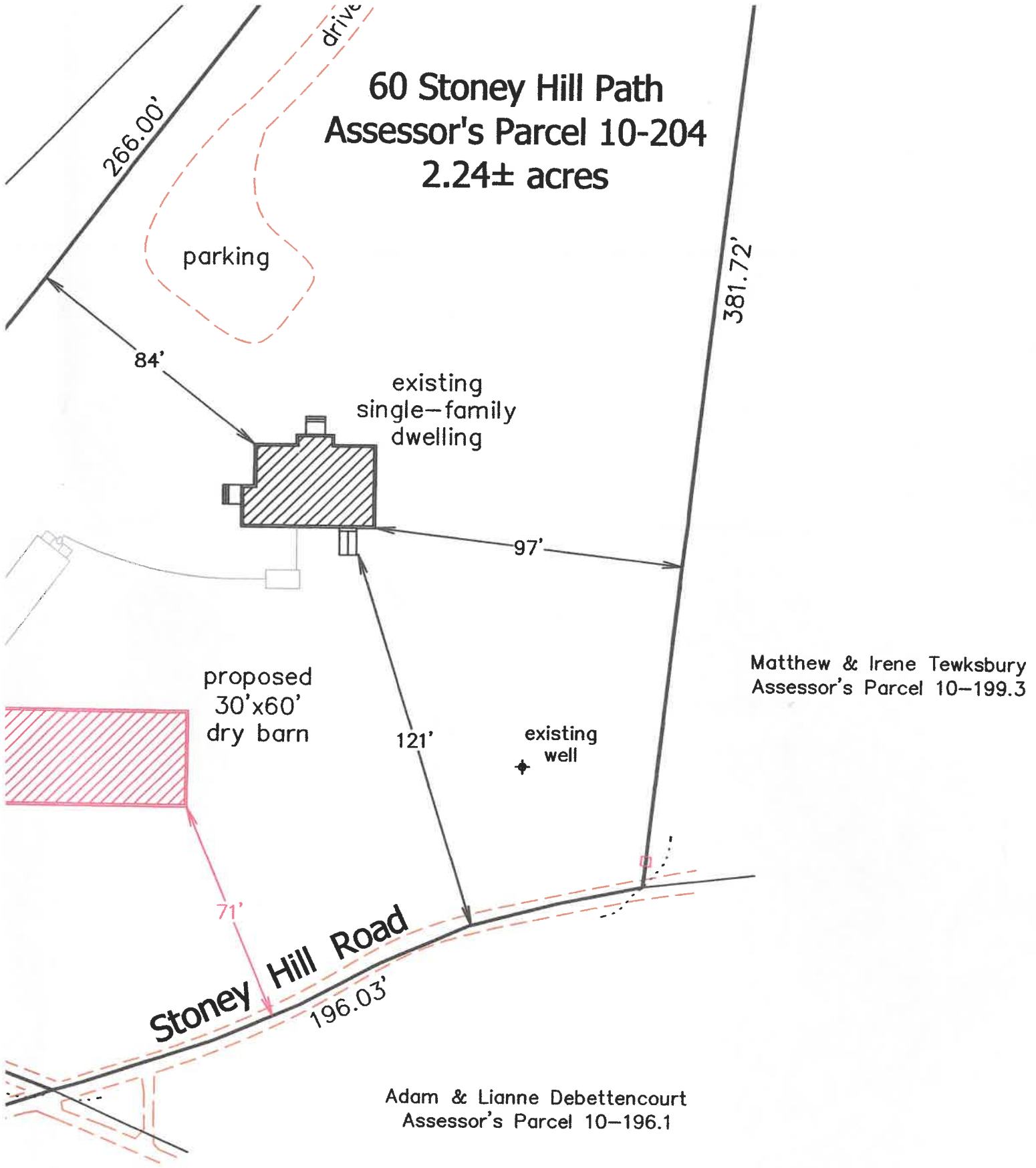

Site Plan
West Tisbury, Mass.

Prepared For

Jonathan M. Belain

Scale: 1" = 40'

March 29, 2024

Schofield, Barbini & Hoehn Inc.

Land Surveying & Civil Engineering

12 Surveyor's Lane, Box 339

Vineyard Haven, Mass.

508-693-2781

