



CURRENT BARN/GARAGE



↑
INSIDE

Details for the West Tisbury Historic Committee:

Existing garage/barn at 1058 State Road, West Tisbury, is to be demolished. Historic Committee has already given permission as it is in a serious state of disrepair and is beginning to collapse.

The plan is to rebuild a garage with affordable apartment above, placing the new garage at the appropriate setback. (see plot plan).

The roof will be black architectural asphalt.

The siding will preferably be white vinyl to match the white vinyl siding on the pre-existing 1880 house.

White aluminum seamless gutter and downspouts to match the existing house.

Trim will be primed pine with finish coat, all trim of building will be white.

Andersen double hung Series 400 windows will be used.

Two 9 or 12 light doors, true divided lights with panels below (as per drawing on the plan). Gen Weld or better, fiberglass or wood exteriors.

White vinyl garage doors with wood texture and divided windows at top. (see drawing of the plan)

Colonial style entry door lights

ANNA ALLEY'S APPLICATION TO HISTORIC DISTRICT

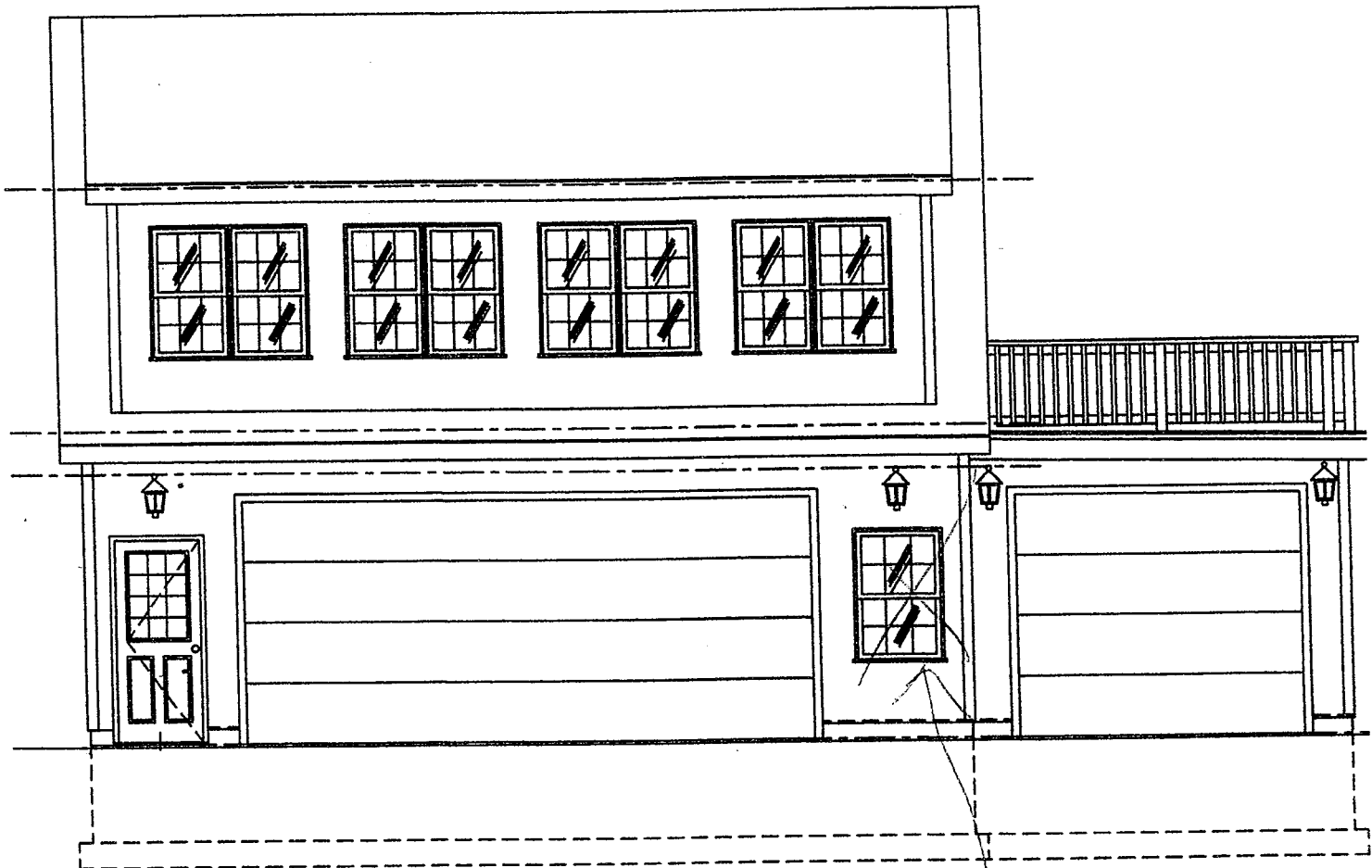

FRONT ELEVATION

SCALE: 1/4"=1'-0"

Door

*Scanned 2022 01 03
(12)
pdf*

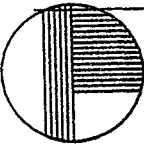
SCALE 1/4"=1'-0"	GARAGE & APARTMENT	JOB NO. H2021-12
	GARAGE & APARTMENT PLAN FOR:	SHEET
	MRS. ANNA ALLEY 1058 STATE RD. WEST TISBURY	A-4 4 OF 4
DATE	CUSTOM HOME PLANS PAUL L. LEVESQUE 660 NORTON AVE. TAUNTON, MA . 02780	REVISIONS

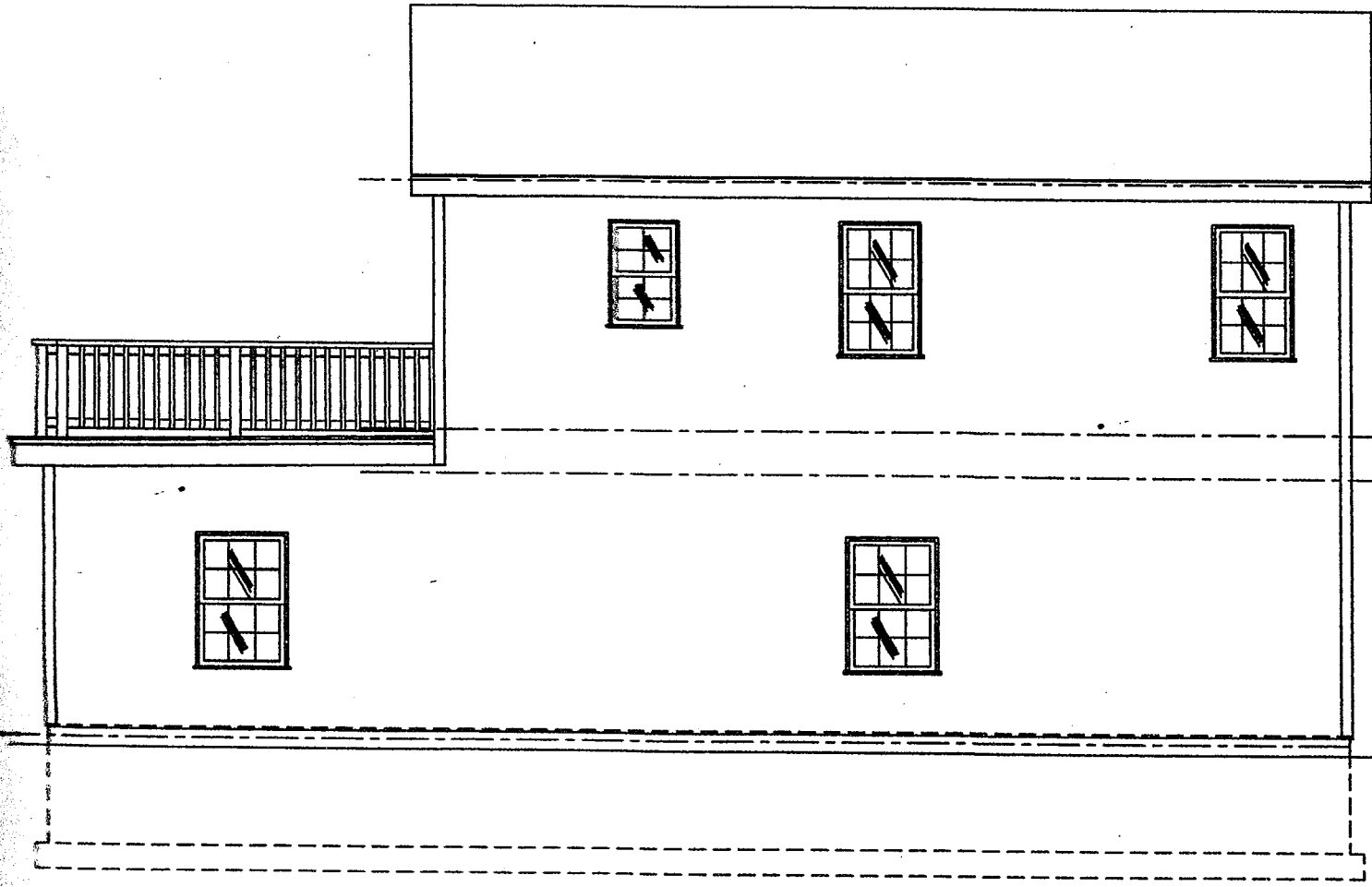

REAR ELEVATION

SCALE: 1/4"=1'-0"

Stam 20220103 (15).pdf

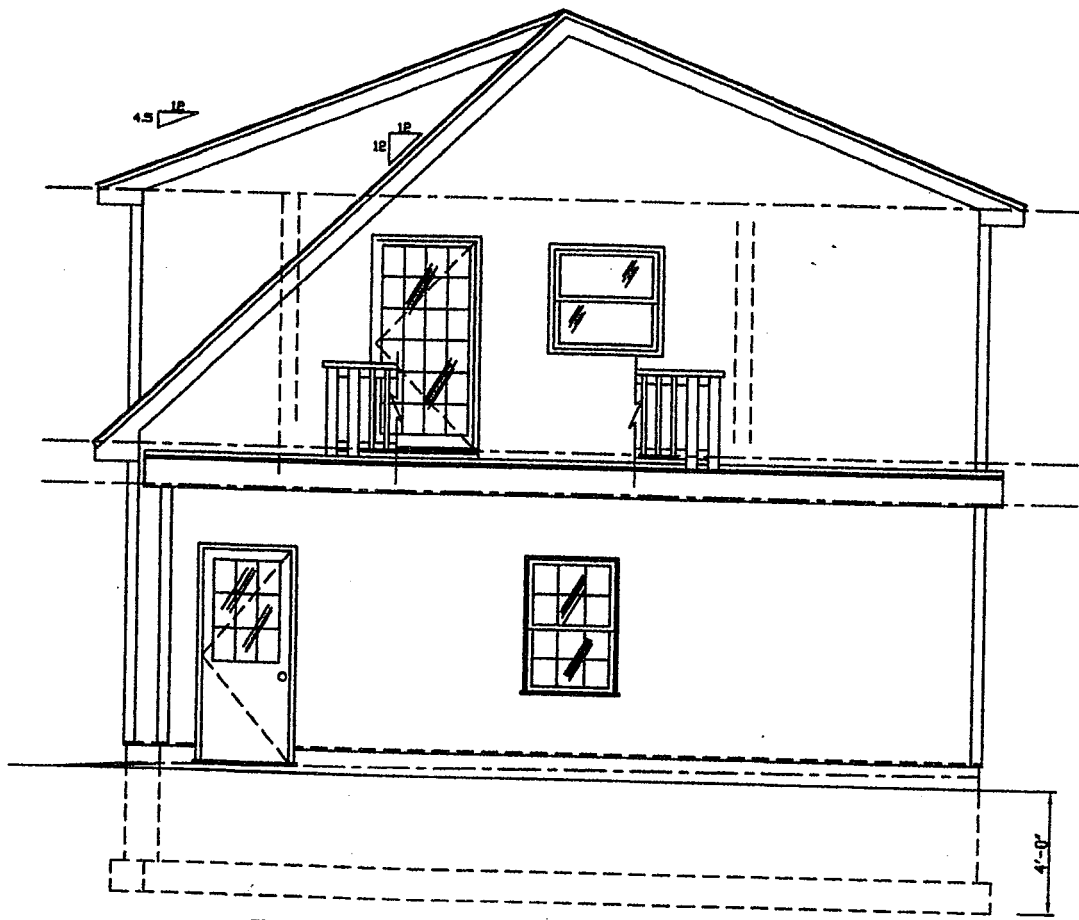

RIGHT SIDE ELEVATION SCALE: 1/4"=1'-0"

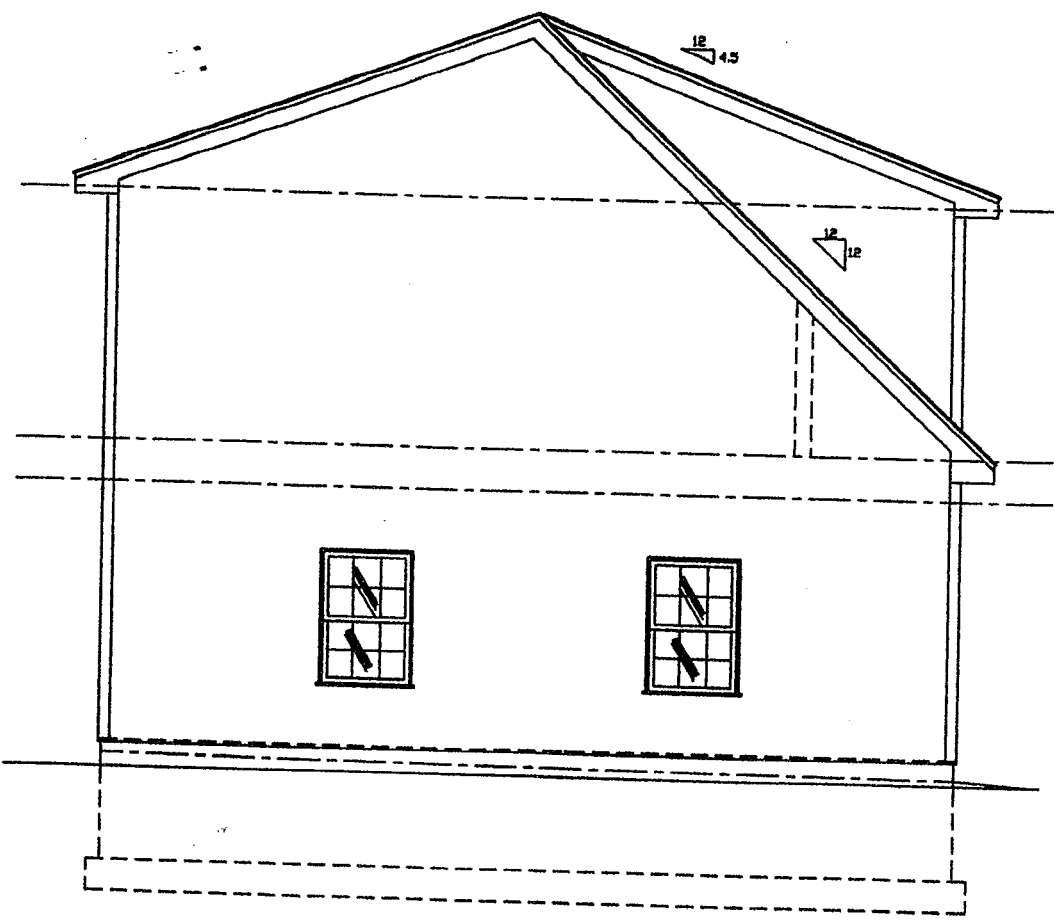

LEFT SIDE ELEVATION SCALE: 1/4"=1'-0"