



LANDSCOPE CONSTRUCTION
PO Box 1241 tel. 508.696.8812
6 A ST MV BUSINESS PARK fax 508.693.6700

SMITH & DOWLING

ENGINEERING - SURVEYING
CONSTRUCTION MANAGEMENT
P.O. Box 1087 480 State Road
Vineyard Haven, MA 02568
(508) 693-4150

ZILLA RESIDENCE
224 VINEYARD MEADOW
FARM ROAD
02557

PROJECT NUMBER:
DRAWN BY: KMc
CHECKED BY:
SCALE: 1"=50'-0"
DATE: 07/15/19

COMMENTS:

**PROPOSED
POOL
LAYOUT
PLAN**

L100

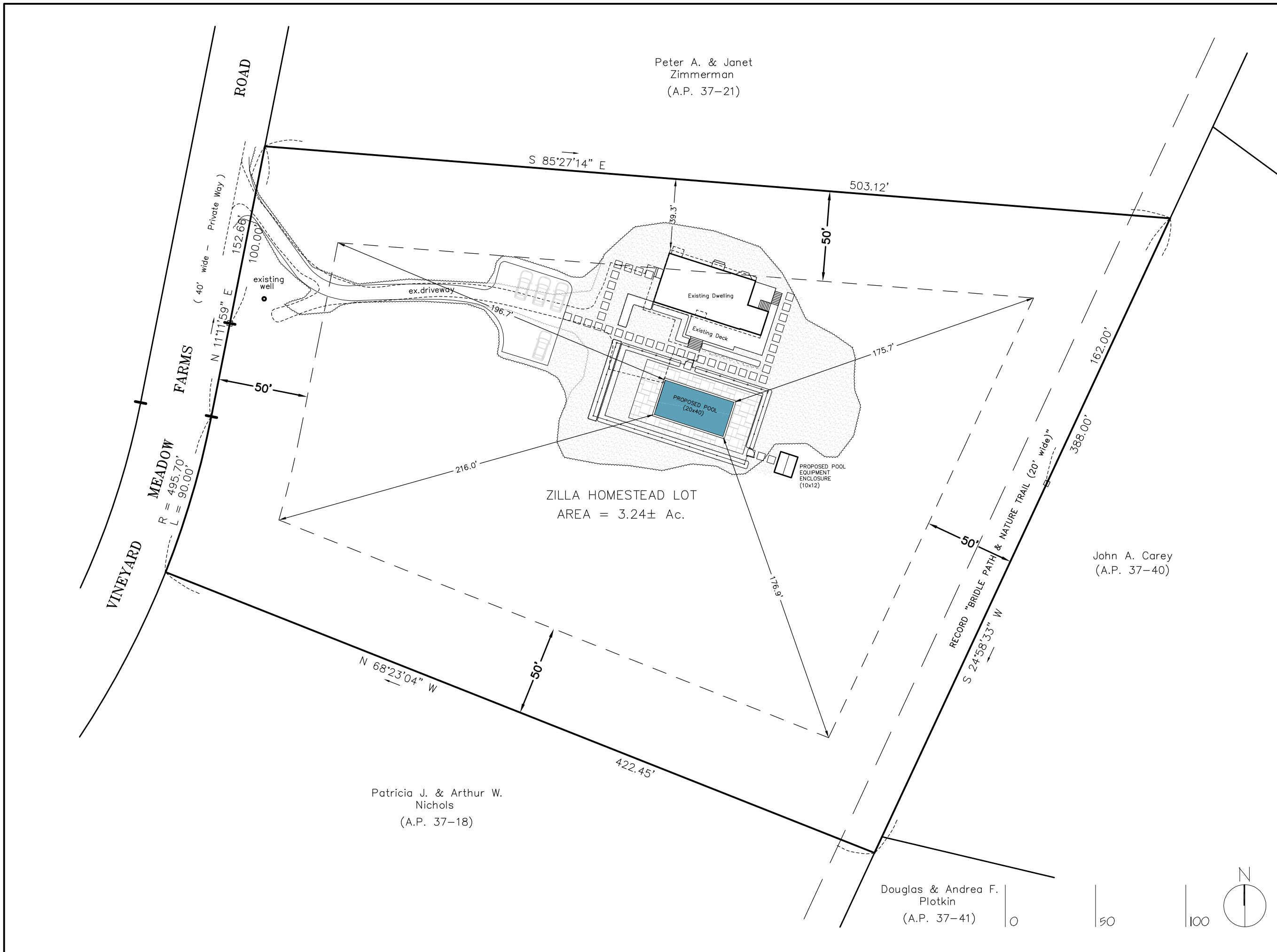

Peter A. & Janet
Zimmerman
(A.P. 37-21)

S 85°27'14" E

503.12'

50'

39.3'

196.7'

175.7'

176.9'

176.9'

176.9'

176.9'

176.9'

176.9'

176.9'

176.9'

176.9'

176.9'

176.9'

176.9'

ZILLA HOMESTEAD LOT
AREA = 3.24± Ac.

John A. Carey
(A.P. 37-40)

50'
RECORD "BRIDLE PATH & NATURE TRAIL (20' wide)"
S 24°58'33" W

388.00'
162.00'

N 68°23'04" W

50'

422.45'

Patricia J. & Arthur W.
Nichols
(A.P. 37-18)

Douglas & Andrea F.
Plotkin
(A.P. 37-41)

0

50

100

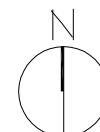



LANDSCOPE

LANDSCAPE CONSTRUCTION

PO Box 1241 tel. 508.696.8812
6 A ST MV BUSINESS PARK fax 508.693.6700

SMITH & DOWLING

ENGINEERING - SURVEYING
CONSTRUCTION MANAGEMENT

P.O. Box 1087 480 State Road
Vineyard Haven, MA 02568

(508) 693-4150

ZILLA RESIDENCE

224 VINEYARD MEADOW
FARM ROAD
02557

PROJECT NUMBER:
DRAWN BY: KMc
CHECKED BY:
SCALE: 1"=20'-0"
DATE: 07.15.19

COMMENTS:

PROPOSED POOL DETAIL PLAN

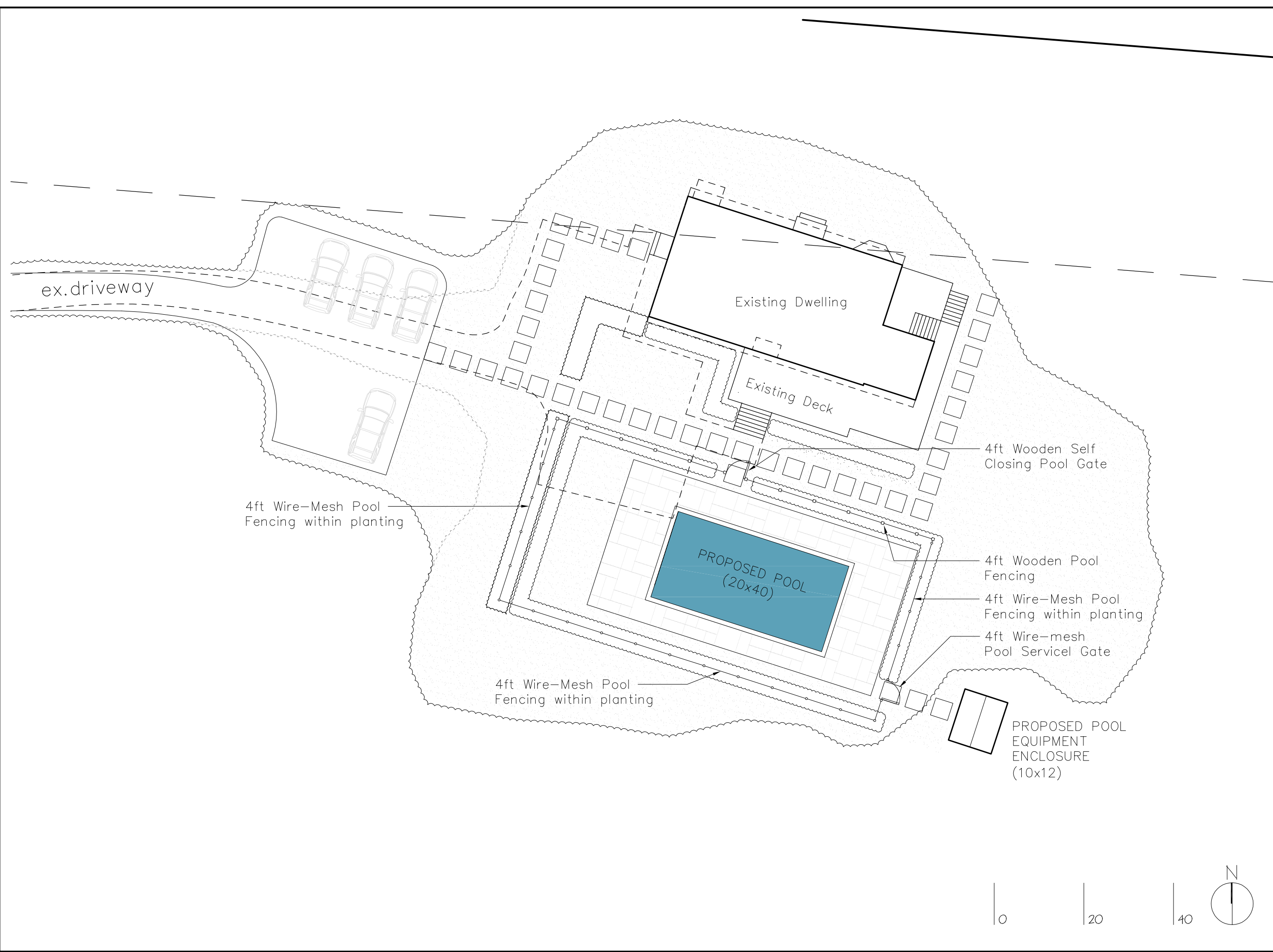

LIOI