

**BASEMENT FLOOR PLAN**  
1/4"=1'-0"

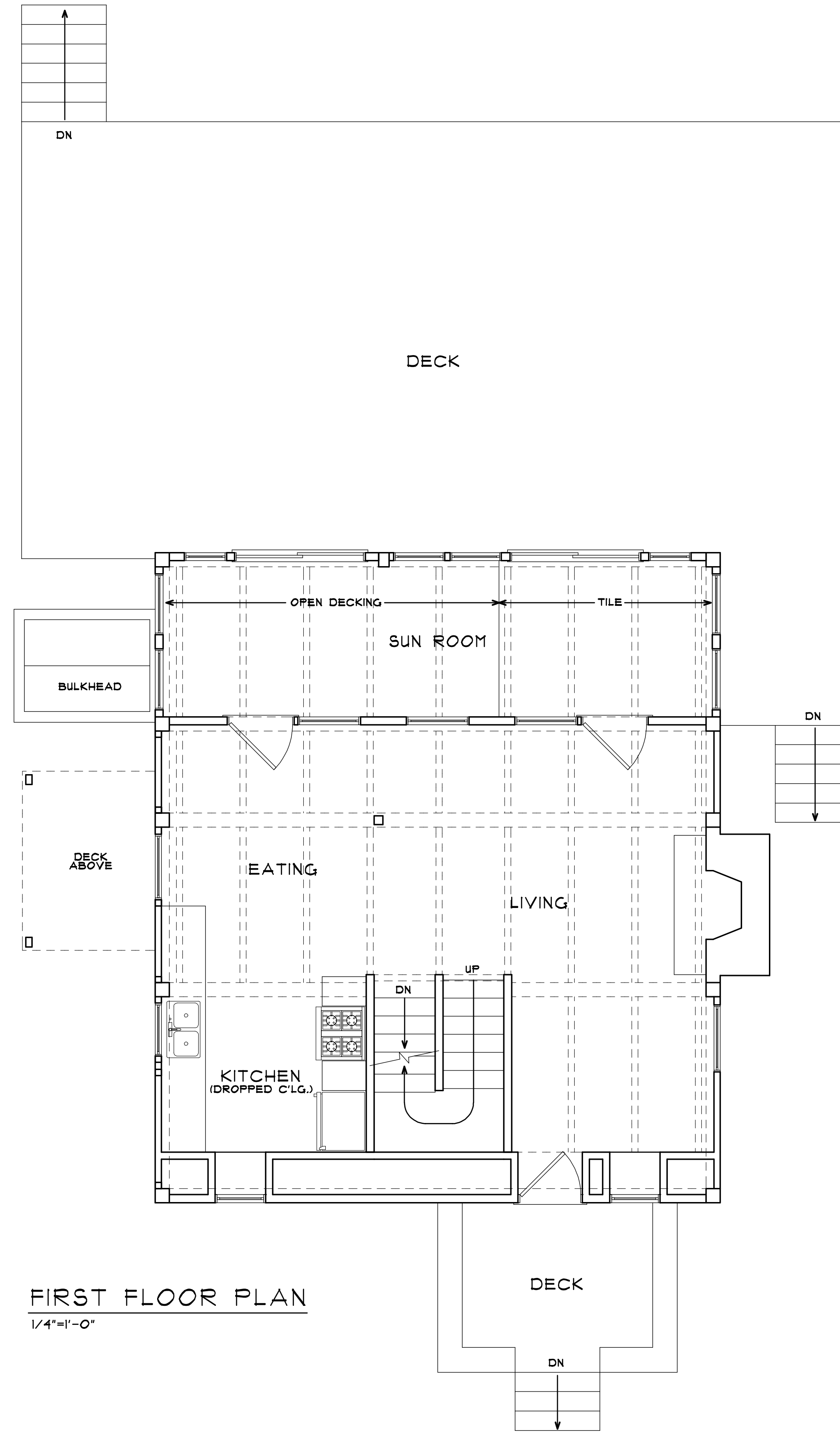

**FIRST FLOOR PLAN**  
1/4"=1'-0"

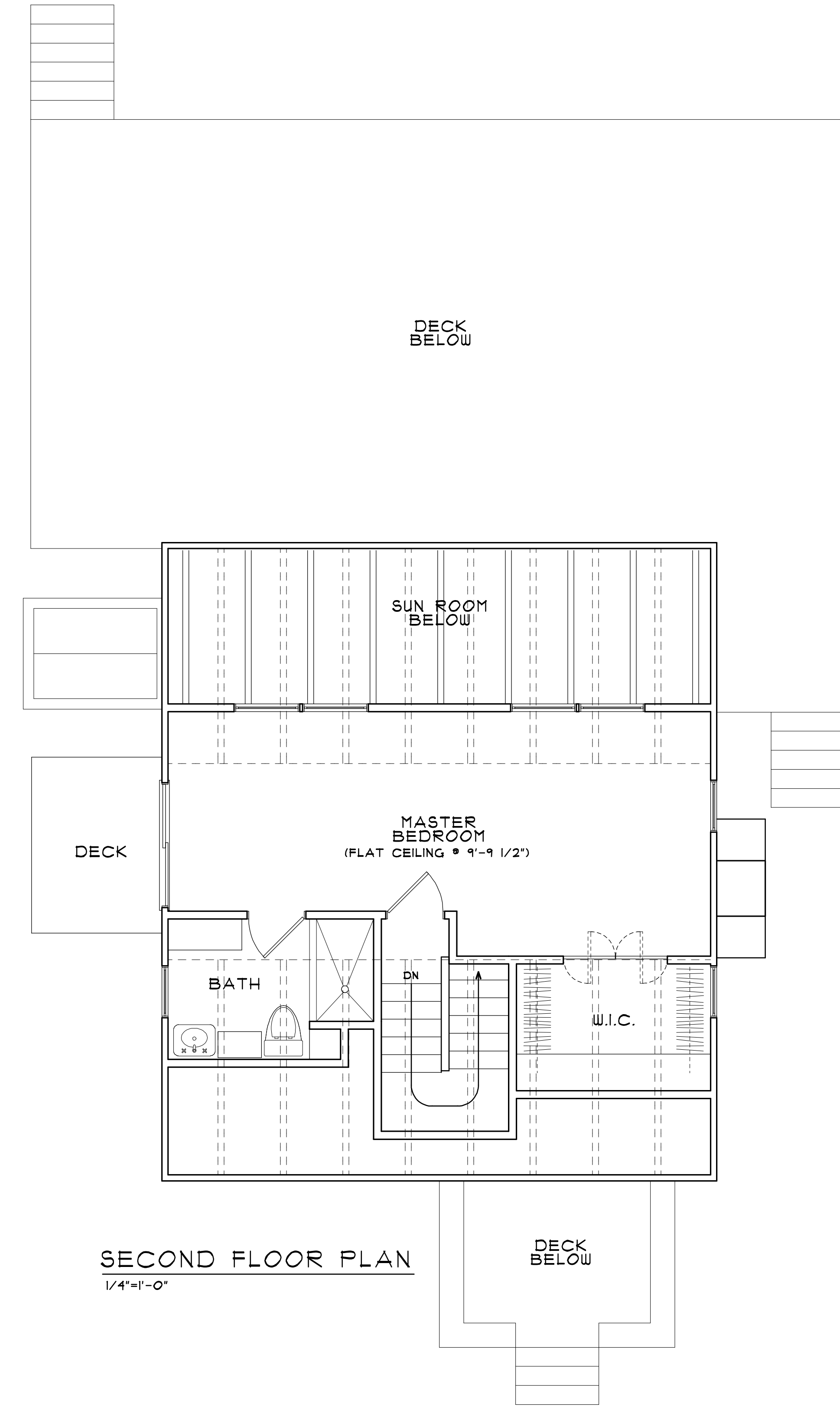

**SECOND FLOOR PLAN**  
1/4"=1'-0"

|            |            |                          |      |
|------------|------------|--------------------------|------|
| REF. NORTH | ⊕          | SHEET                    | EX-1 |
| ISSUE      | 03/15/2022 | ENGINEERING REVIEW       |      |
|            | 05/04/22   | WINDOWS AND DOORS REVIEW |      |
|            | 05/04/22   | PRICING                  |      |
|            | 04/13/22   | FOUNDATION DIMENSIONS    |      |
|            | 01/15/22   | PERMIT SUBMITTAL         |      |

|               |                      |               |          |
|---------------|----------------------|---------------|----------|
| DRAWING TITLE | EXISTING FLOOR PLANS |               |          |
| DRAWN         | CHECK                | PROJECT SCALE | A5 NOTED |
| BWF           |                      |               |          |

**PROJECT NAME**  
**RAYVID RESIDENCE**  
 26 Brushbroom Lane  
 West Tisbury, MA 02575

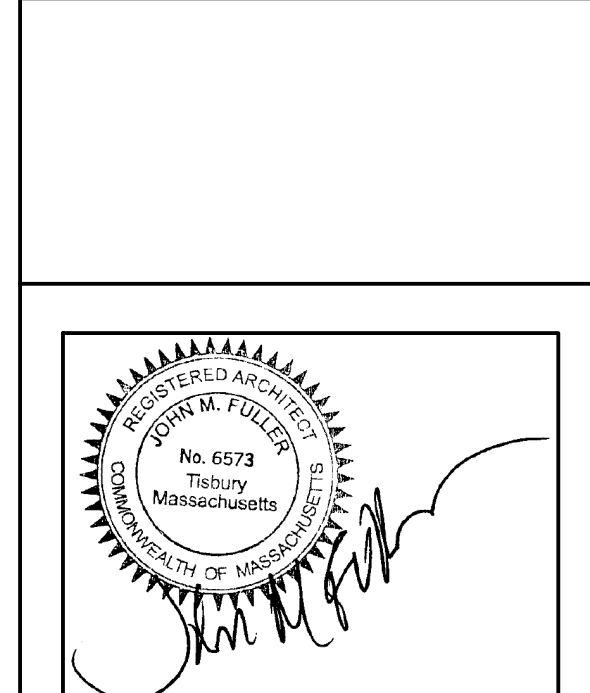

**FULLER+RENTSCHLER**  
**LAKESTREETSTUDIO**  
 architecture+interiors

**+**  
**MITCHELL | FULLER, LLC**  
 john@mitchellfuller.net  
 508.693.2058  
 martha's vineyard+beyond

| #   | MANUF.   | MODEL  | HINGE | ROUGH OPENING (WxH) | HEADER      | COMMENTS                                |
|-----|----------|--------|-------|---------------------|-------------|---|
| 001 | ANDERSEN | CXW35  | R     | 3'0 1/2"x3'5 3/8"   | EX'STG. BM. | CASEMENT - CONFIRM EGRESS COMPATABILITY |
| 002 | ANDERSEN | CXW35  | R     | 3'0 1/2"x3'5 3/8"   |             |   |
| 003 | ANDERSEN | CXW35  | L     | 3'0 1/2"x3'5 3/8"   |             |   |
| 004 | ANDERSEN | CXW35  | R     | 3'0 1/2"x3'5 3/8"   |             |   |
| 005 | ANDERSEN | CXW35  | L     | 3'0 1/2"x3'5 3/8"   |             |   |
| 006 | ANDERSEN | CXW35  | R     | 3'0 1/2"x3'5 3/8"   |             |   |
| 007 | ANDERSEN | CXW35  | L     | 3'0 1/2"x3'5 3/8"   |             |   |
| 008 | ANDERSEN | AR281  | AWN   | 2'8"x1'5 1/2"       | VERIFY      | AWNING                                  |
| 101 | ANDERSEN | CI4    | R     | 2'0 5/8"x4'0 1/2"   | 8x8 BM.     | CASEMENT                                |
| 102 | ANDERSEN | PA3040 | AWN   | 3'0 1/2"x4'0 3/8"   |             | STACKED AWNINGS - BOTTOM UNIT TEMPERED  |
| 103 | ANDERSEN | PA3040 | AWN   | 3'0 1/2"x4'0 3/8"   |             |   |
| 104 | ANDERSEN | PA3040 | AWN   | 3'0 1/2"x4'0 3/8"   |             |   |
| 105 | ANDERSEN | PA3540 | AWN   | 3'5 3/8"x4'0 3/8"   |             |   |
| 106 | ANDERSEN | PA3540 | AWN   | 3'5 3/8"x4'0 3/8"   |             |   |
| 107 | ANDERSEN | PA3540 | AWN   | 3'5 3/8"x4'0 3/8"   |             |   |
| 108 | ANDERSEN | CX235  | L/R   | 5'3 1/4"x3'5 3/8"   |             | DOUBLE CASEMENT                         |
| 109 | ANDERSEN | P3035  | FIXED | 3'0 1/2"x3'5 3/8"   |             | PICTURE WINDOW                          |
| 110 | ANDERSEN | A335   | AWN   | 3'0 1/2"x3'5 1/4"   |             | AWNING                                  |
| 111 | ANDERSEN | A335   | AWN   | 3'0 1/2"x3'5 1/4"   |             | AWNING                                  |
| 112 | ANDERSEN | AP352V | AWN   | 3'5 3/8"x4'0 1/2"   |             | AWNING                                  |
| 113 | ANDERSEN | AP352V | AWN   | 3'5 3/8"x4'0 1/2"   |             | AWNING                                  |
| 114 | ANDERSEN | CX14   | L     | 2'8"x4'0 1/2"       |             | CASEMENT                                |
| 201 | ANDERSEN | CI3    | R     | 2'0 5/8"x3'0 1/2"   | 2x6         | CASEMENT                                |
| 202 | ANDERSEN | CI25   | L     | 2'0 5/8"x2'4 1/8"   | 2x6         | CASEMENT                                |
| 203 | ANDERSEN | CI2(S) | FIXED | 2'0 5/8"x2'0 5/8"   | 2x6         | FIXED CASEMENT                          |
| 204 | ANDERSEN | AW251  | AWN   | 2'4 7/8"x2'4 7/8"   | 2x6         | AWNING                                  |
| 205 | TBD      |        |       |                     |             | EXISTING UNIT TO BE REVIEWED            |
| 206 | TBD      |        |       |                     |             | EXISTING UNIT TO BE REVIEWED            |
| 207 | TBD      |        |       |                     |             | EXISTING UNIT TO BE REVIEWED            |
| 208 | TBD      |        |       |                     |             | EXISTING UNIT TO BE REVIEWED            |

ALL WINDOWS ANDERSEN "400" SERIES  
 CONFIRM HINGING PER ELEVATIONS!!  
 EGRESS REQUIREMENTS (MIN. CLEAR OPENINGS): 5.7sf AREA - 20" WIDTH - 24" HEIGHT - MAX. SILL HT. 44"

| #    | MANUF.   | MODEL     | FRAME SIZE         | ROUGH OPENING (WxH) | SWING    | H'DWE. | COMMENTS   |
|------|----------|-----------|--------------------|---------------------|----------|--------|--|
| 101  | ANDERSEN | FWH3148AL | 3'0 1/8"x6'1 1/2"  | 3'1"x6'8"           | LH       | TBD    | FRENCHWOOD HINGED PATIO DOOR                                   |
| 101B | ANDERSEN | FWH2148S  | 2'0 1/2"x6'1 1/2"  | 2'1"x6'8"           | FIXED    | NA     | SIDELITE (SEPARATE R.O.)                                       |
| 102  | ANDERSEN | FUG4048L  | 5'11 1/4"x6'1 1/2" | 6'0"x6'8"           | ACTIVE L | TBD    | FRENCHWOOD GLIDING PATIO DOOR                                  |
| 103  | ANDERSEN | FUG4348S  | 4'2"x6'1 1/2"      | 4'2 3/4"x6'8"       | FIXED    | NA     | FRENCHWOOD FIXED PATIO DOOR                                    |
| 104  | ANDERSEN | FUG3048S  | 2'11 1/4"x6'1 1/2" | 3'0"x6'8"           | FIXED    | NA     | FRENCHWOOD FIXED PATIO DOOR<br>CUSTOM SIZE - LAYOUT AND VERIFY |
| 105  | ANDERSEN | FUG4048L  | 5'11 1/4"x6'1 1/2" | 6'0"x6'8"           | ACTIVE L | TBD    | FRENCHWOOD GLIDING PATIO DOOR                                  |
| 106  | ANDERSEN | FUG4048R  | 5'11 1/4"x6'1 1/2" | 6'0"x6'8"           | ACTIVE R | TBD    | FRENCHWOOD GLIDING PATIO DOOR                                  |
| 107  | ANDERSEN | FUG31048S | 3'10"x6'1 1/2"     | 3'10 3/4"x6'8"      | FIXED    | NA     | FRENCHWOOD FIXED PATIO DOOR<br>CUSTOM SIZE - LAYOUT AND VERIFY |
| 108  | ANDERSEN | FUG31048S | 3'10"x6'1 1/2"     | 3'10 3/4"x6'8"      | FIXED    | NA     | FRENCHWOOD FIXED PATIO DOOR<br>CUSTOM SIZE - LAYOUT AND VERIFY |
| 109  | ANDERSEN | FUG4348S  | 4'2"x6'1 1/2"      | 4'2 3/4"x6'8"       | FIXED    | NA     | FRENCHWOOD FIXED PATIO DOOR                                    |
| 110  | ANDERSEN | FUG4048R  | 5'11 1/4"x6'1 1/2" | 6'0"x6'8"           | ACTIVE R | TBD    | FRENCHWOOD GLIDING PATIO DOOR                                  |
| 201  | ANDERSEN | FUG4048L  | 5'11 1/4"x6'1 1/2" | 6'0"x6'8"           | ACTIVE L | TBD    | FRENCHWOOD GLIDING PATIO DOOR                                  |

ALL EXTERIOR ANDERSEN DOORS TO BE "400" SERIES  
 CONFIRM HINGING PER ELEVATIONS!!  
 ALL CUSTOM SIZED FIXED DOOR PANEL TO BE LAID OUT ON SITE TO CONFIRM FRAME SIZES PRIOR TO ORDER

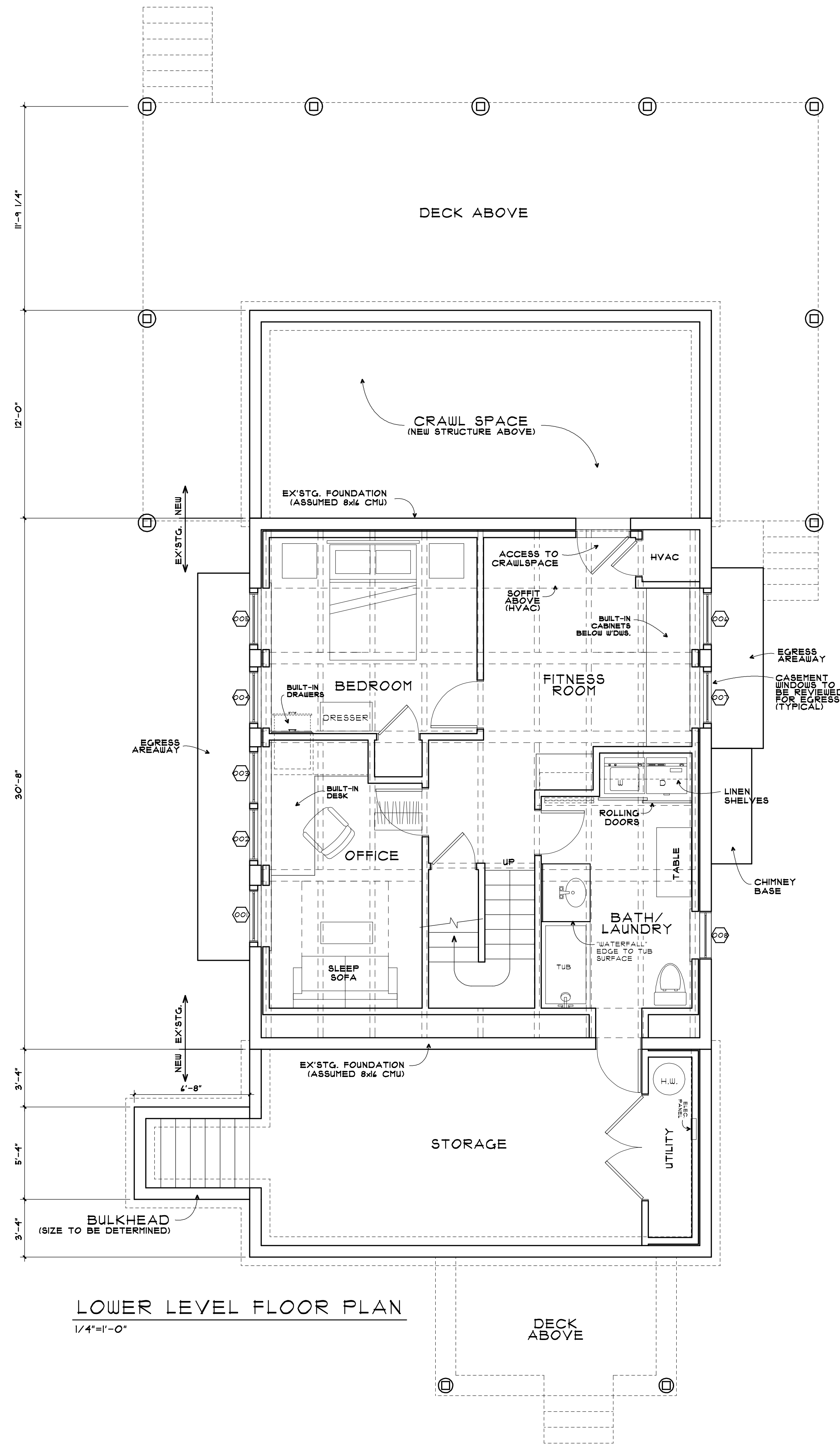

LOWER LEVEL FLOOR PLAN  
 1/4"=1'-0"

|            |            |                          |
|------------|------------|--------------------------|
| REF. NORTH | SHEET      | A-0                      |
| ISSUE      | 03/15/2022 | ENGINEERING REVIEW       |
|            | 05/04/22   | WINDOWS AND DOORS REVIEW |
|            | 05/04/22   | PRICING                  |
|            | 06/13/22   | FOUNDATION DIMENSIONS    |
|            | 07/13/22   | PERMIT SUBMITTAL         |

|               |       |  |          |
|---------------|-------|--|----------|
| DRAWING TITLE |       | LOWER LEVEL PLAN WINDOW SCHEDULE DOOR SCHEDULE |          |
| DRAWN         | CHECK | PROJECT SCALE                                  | A5 NOTED |
| BWF           |       |  |          |

PROJECT NAME  
**RAYVID RESIDENCE**  
 26 Brushbroom Lane  
 West Tisbury, MA 02575

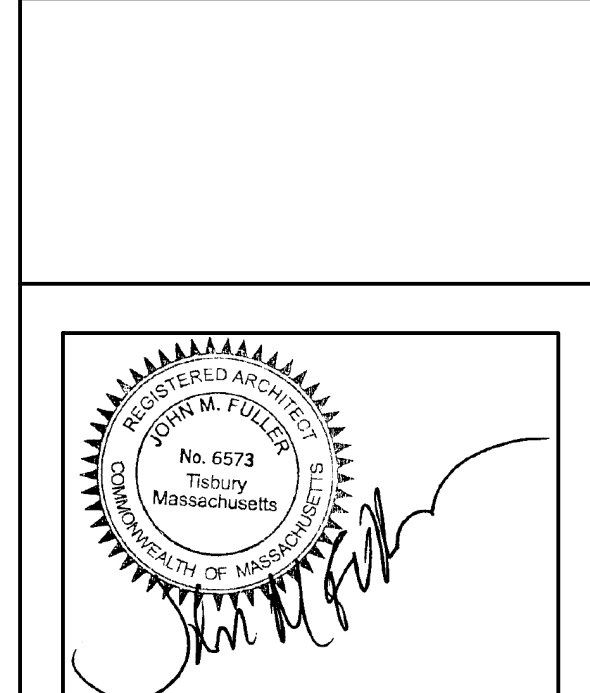

FULLER+RENTSCHLER  
**LAKESTREETSTUDIO**  
 architecture+interiors

+

MITCHELL | FULLER, LLC  
 john@mitchellfuller.net  
 508.693.2058  
 martha's vineyard+beyond

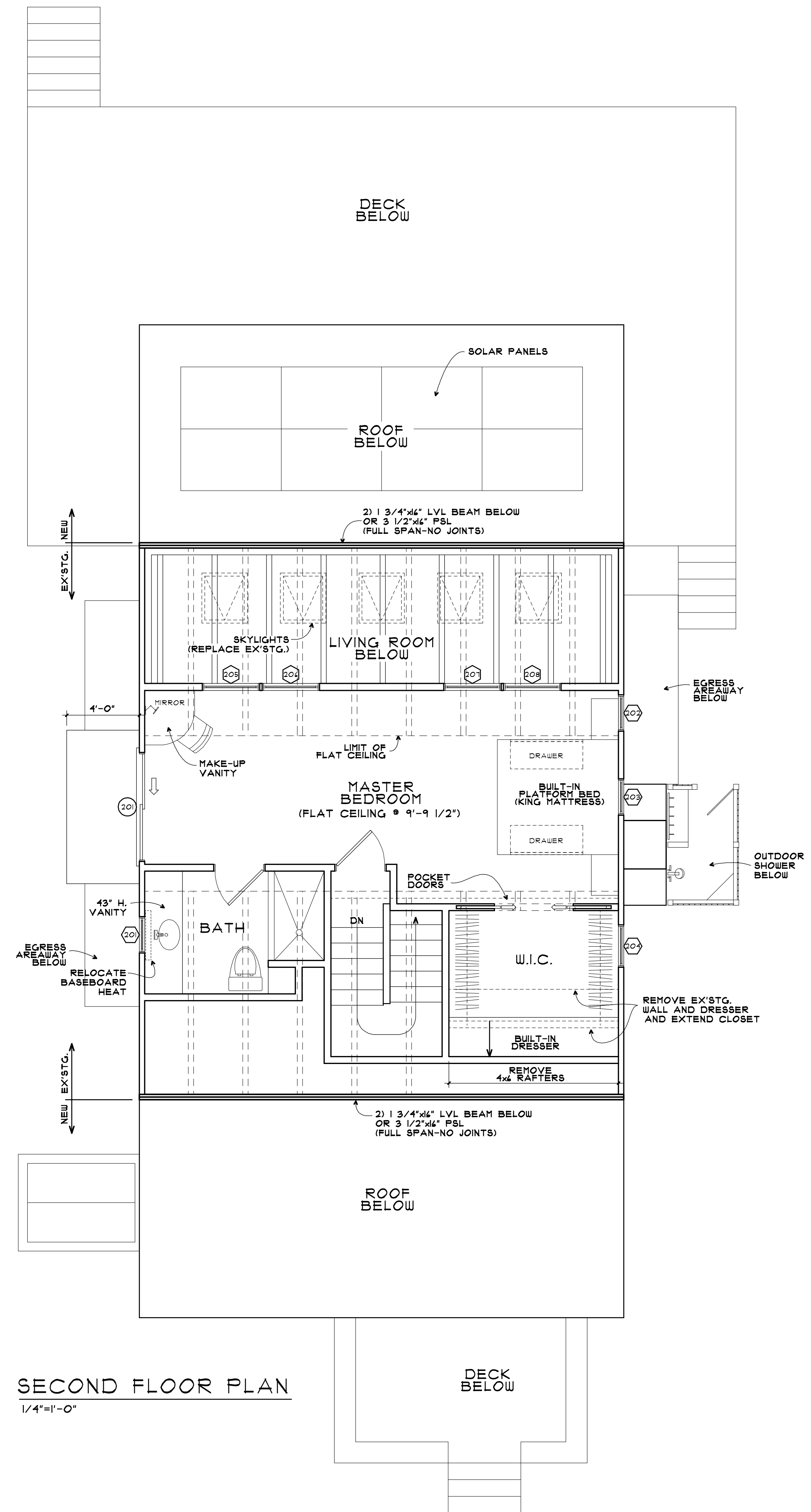
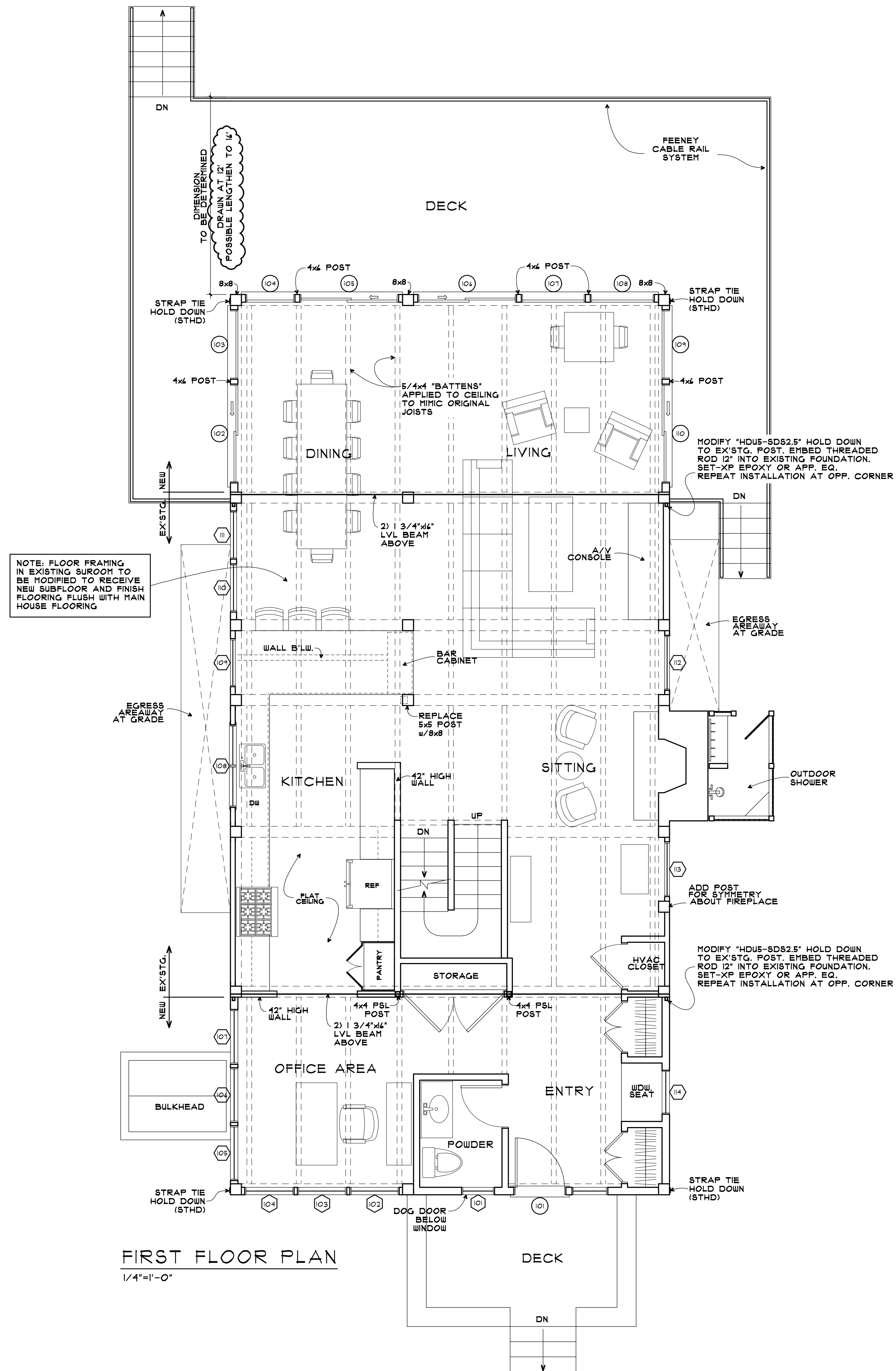

|   |   |                          |
|---|---|--------------------------|
| REF. NORTH  | A-1   |                          |
| ISSUE   | 03/15/2022  | ENGINEERING REVIEW       |
|   | 05/04/22  | WINDOWS AND DOORS REVIEW |
|   | 05/04/22  | PRICING                  |
|   | 04/13/22  | FOUNDATION DIMENSIONS    |
|   | 01/15/22  | PERMIT SUBMITTAL         |
| DRAWING TITLE   | FIRST FLOOR PLAN  | SECOND FLOOR PLAN        |
| DRAWN   | BWF   |                          |
| CHECK   |   |                          |
| PROJECT SCALE   | A5 NOTED  |                          |
| PROJECT NAME  | <b>RAYVID RESIDENCE</b><br>26 Brushbroom Lane<br>West Tisbury, MA 02575 |                          |
|   |   |                          |
| <b>FULLER+RENTSCHLER</b><br><b>LAKESTREETSTUDIO</b><br>architecture+interiors                             |   |                          |
| +<br><b>MITCHELL   FULLER, LLC</b><br>john@mitchellfuller.net<br>508.693.2058<br>martha's vineyard+beyond |   |                          |

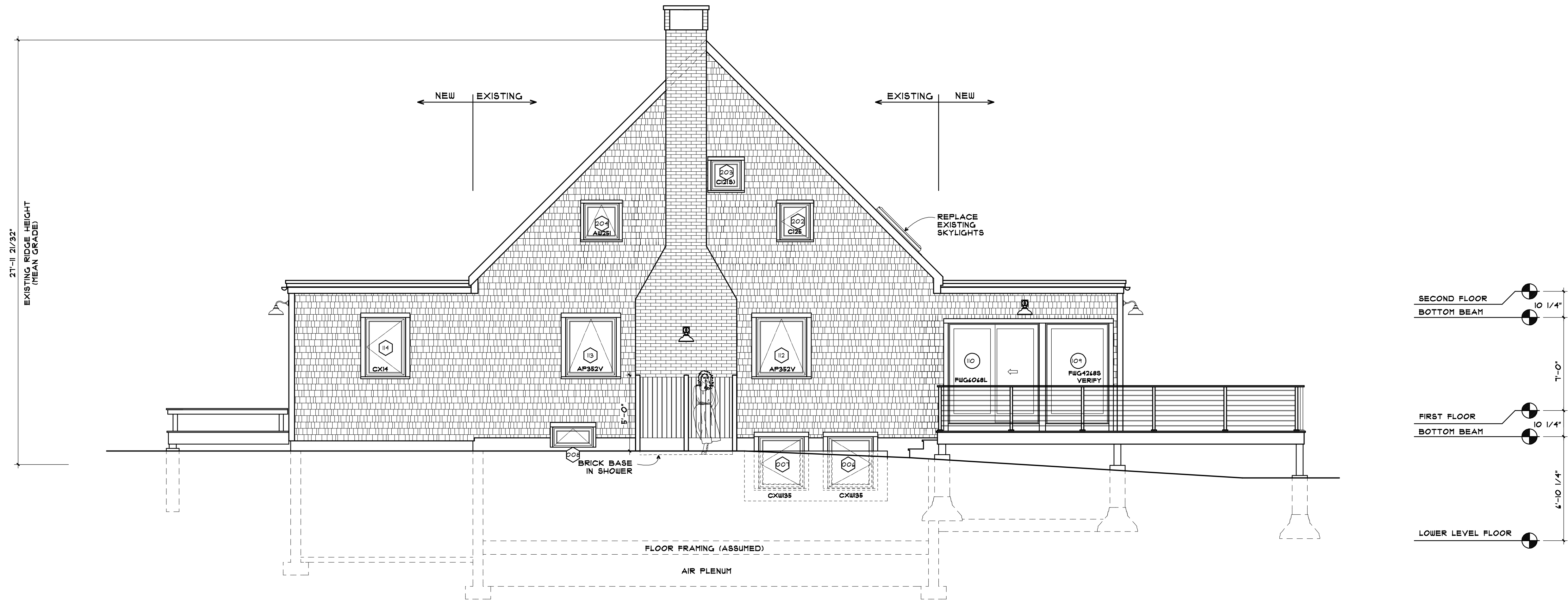

**WEST ELEVATION**  
1/4"=1'-0"

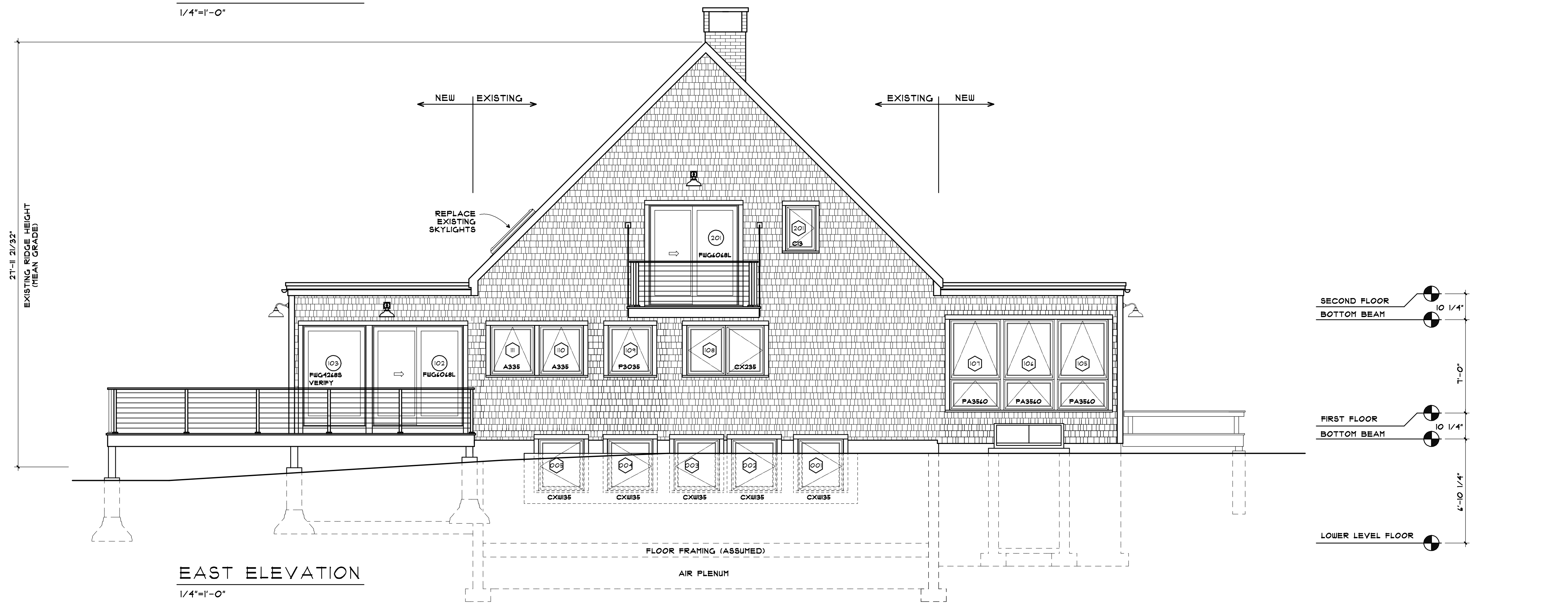

**EAST ELEVATION**  
1/4"=1'-0"

REF. NORTH SHEET

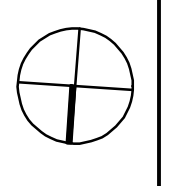

A-2

DRAWING TITLE

WEST ELEVATION  
EAST ELEVATION

PROJECT NAME

**RAYVID RESIDENCE**  
26 Brushbroom Lane  
West Tisbury, MA 02575

ISSUE

|            |                          |
|------------|--------------------------|
| 03/15/2022 | ENGINEERING REVIEW       |
| 05/04/22   | WINDOWS AND DOORS REVIEW |
| 05/04/22   | PRICING                  |
| 04/13/22   | FOUNDATION DIMENSIONS    |
| 01/19/22   | PERMIT SUBMITTAL         |

DRAWN

BWF

CHECK

SCALE

A5 NOTED

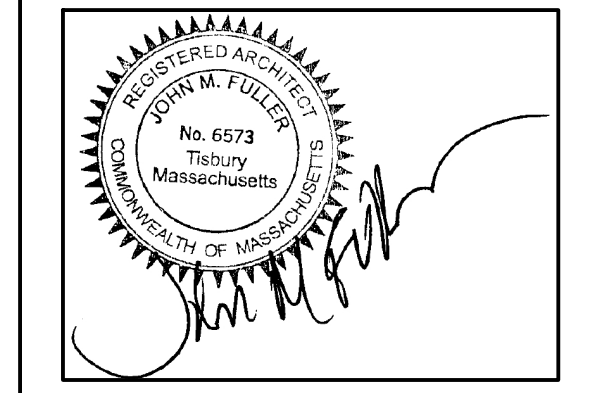

FULLER+RENTSCHLER  
**LAKESTREETSTUDIO**  
architecture+interiors

**+**  
MITCHELL | FULLER, LLC  
john@mitchellfuller.net  
508.693.2058  
martha's vineyard+beyond

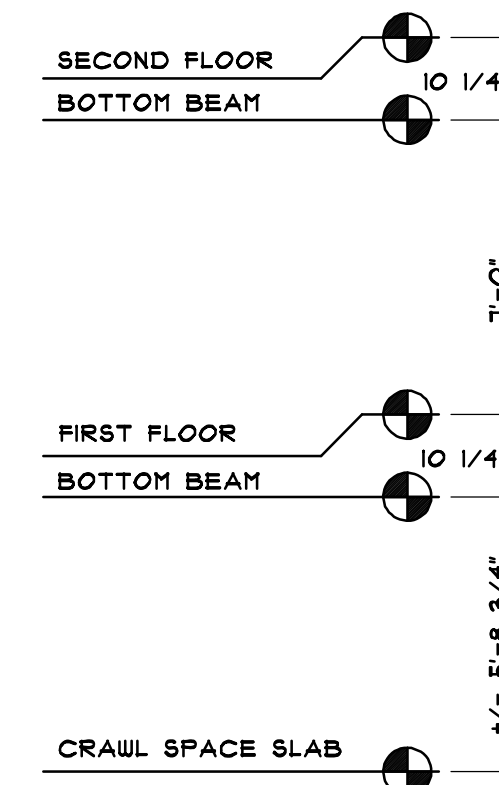
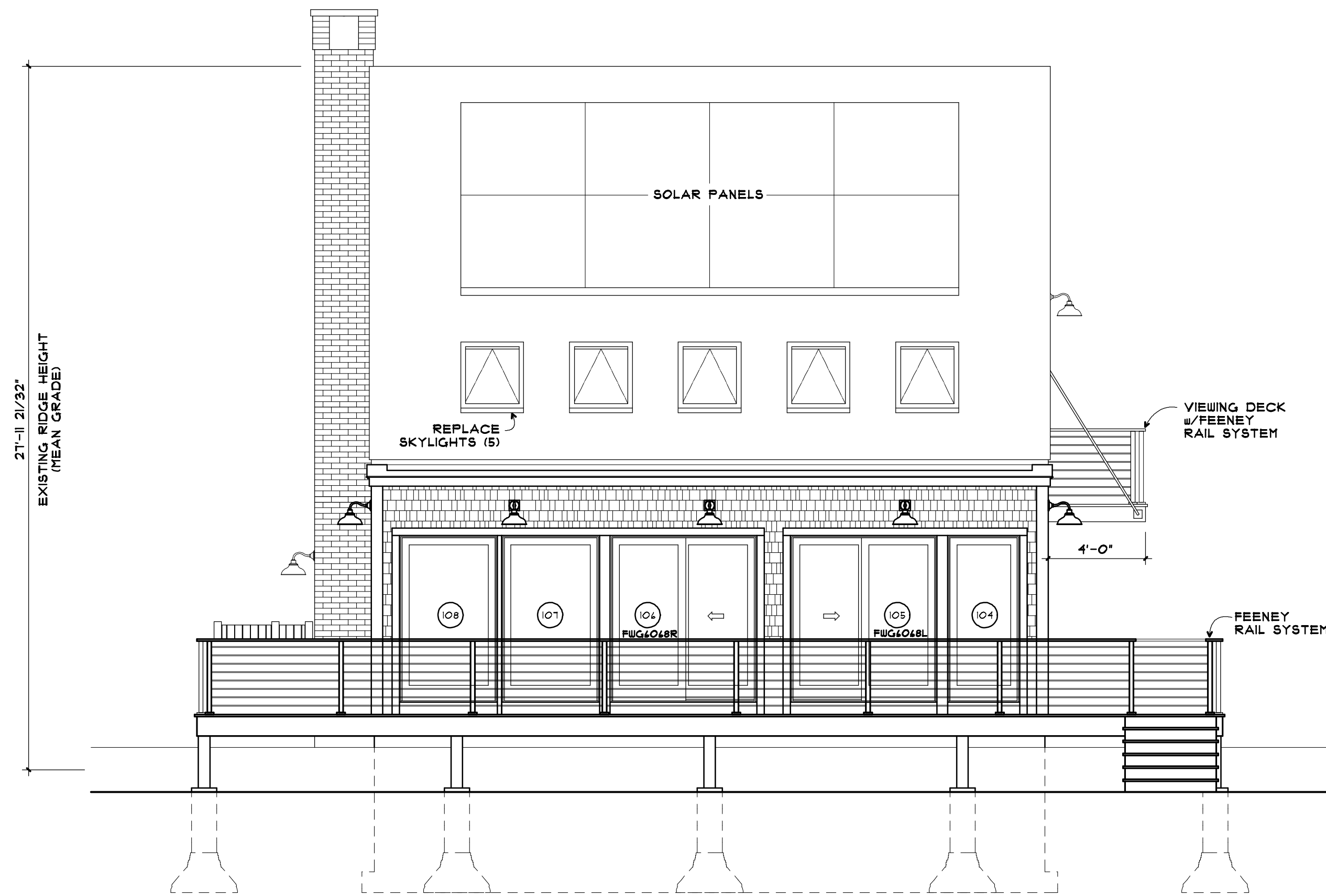

**SOUTH ELEVATION**  
1/4"=1'-0"

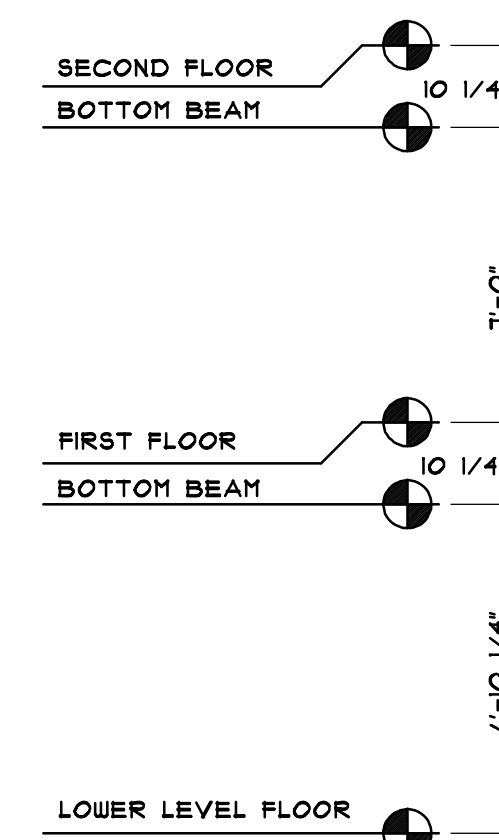
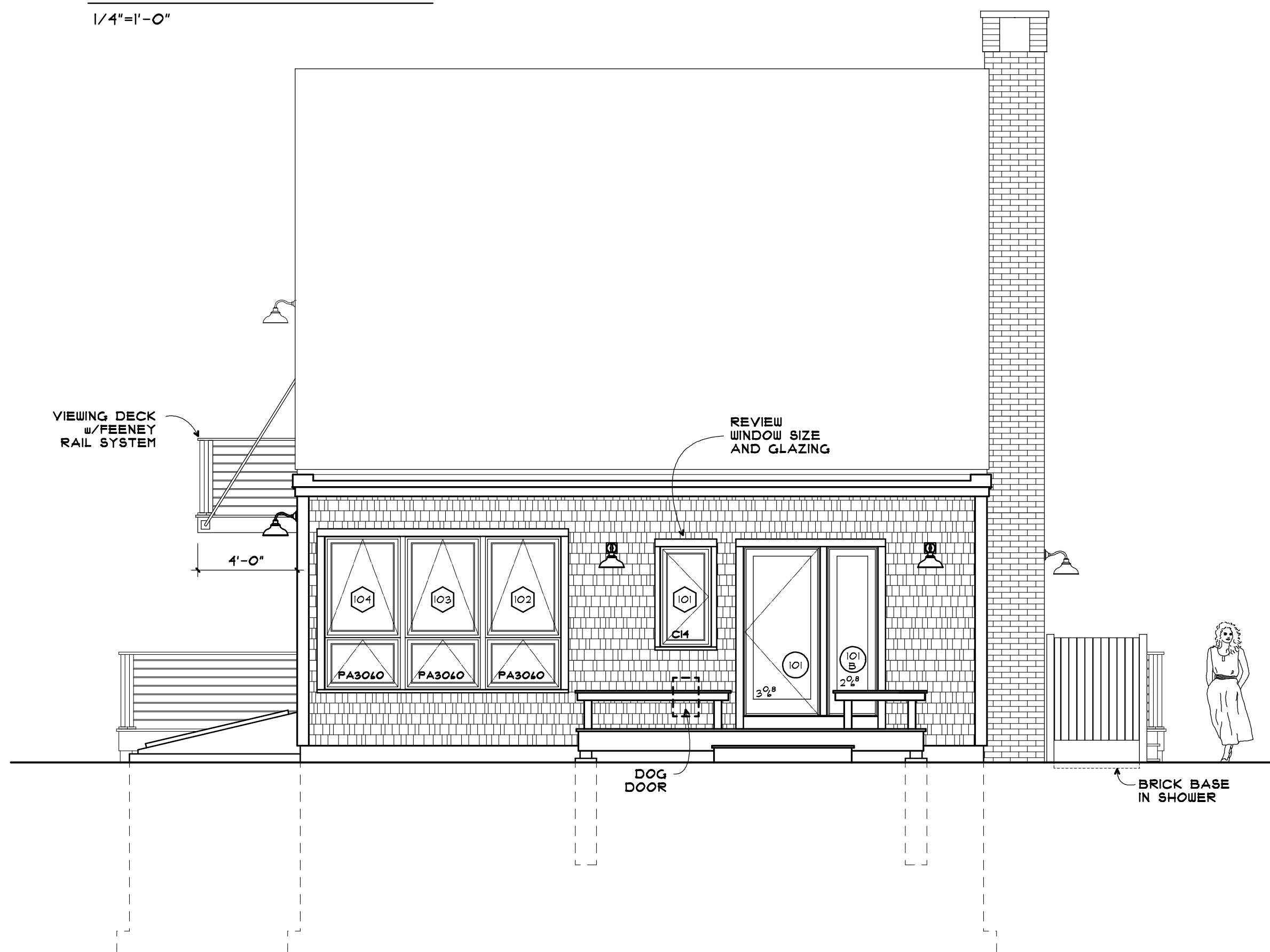

**NORTH ELEVATION**  
1/4"=1'-0"

REF. NORTH SHEET

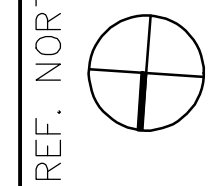

A-3

|       |            |                          |
|-------|------------|--------------------------|
| ISSUE | 03/15/2022 | ENGINEERING REVIEW       |
|       | 05/04/22   | WINDOWS AND DOORS REVIEW |
|       | 05/04/22   | PRICING                  |
|       | 04/13/22   | FOUNDATION DIMENSIONS    |
|       | 01/15/22   | PERMIT SUBMITTAL         |

DRAWING TITLE  
**SOUTH ELEVATION**  
**NORTH ELEVATION**

|       |       |         |          |
|-------|-------|---------|----------|
| DRAWN | CHECK | PROJECT | SCALE    |
| BWF   |       |         | A5 NOTED |

PROJECT NAME

**RAYVID RESIDENCE**  
26 Brushbroom Lane  
West Tisbury, MA 02575

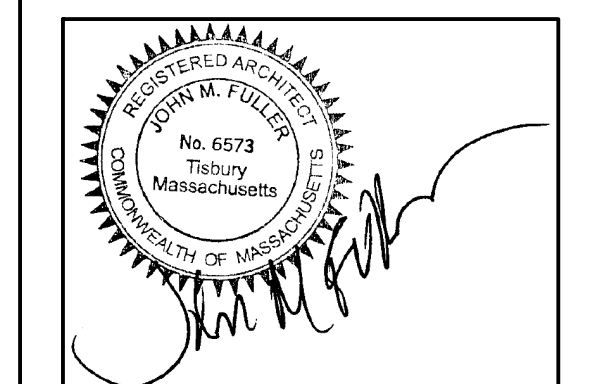

FULLER+RENTSCHLER  
**LAKESTREETSTUDIO**  
architecture+interiors

**+**  
**MITCHELL | FULLER, LLC**  
john@mitchellfuller.net  
508.693.2058  
martha's vineyard+beyond

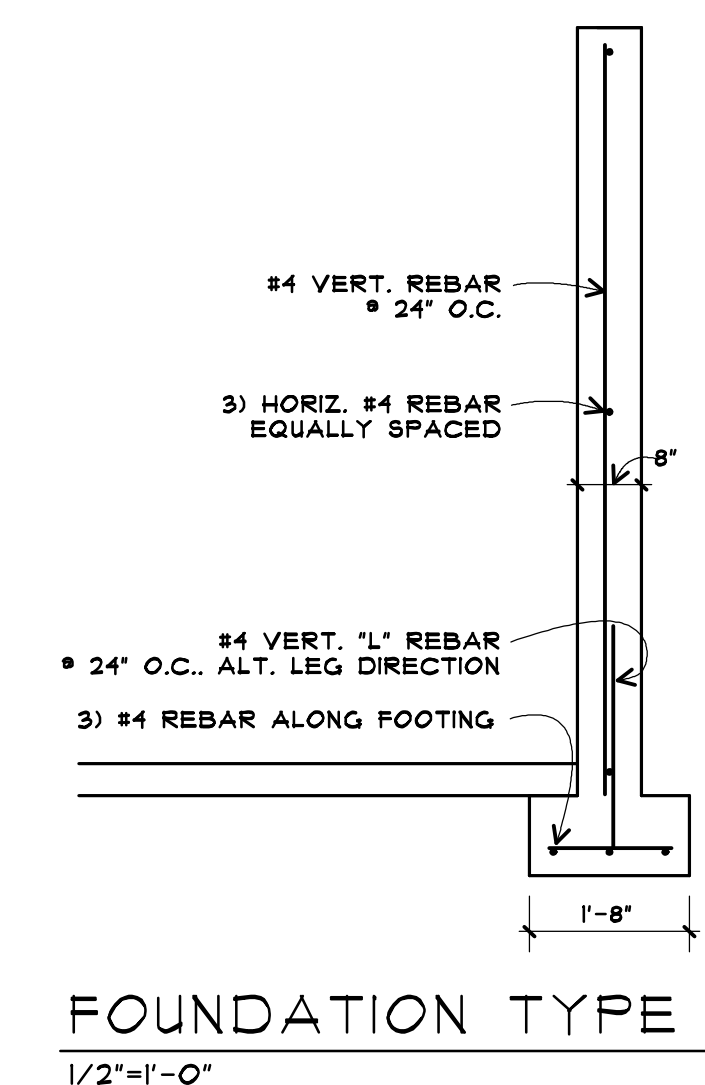
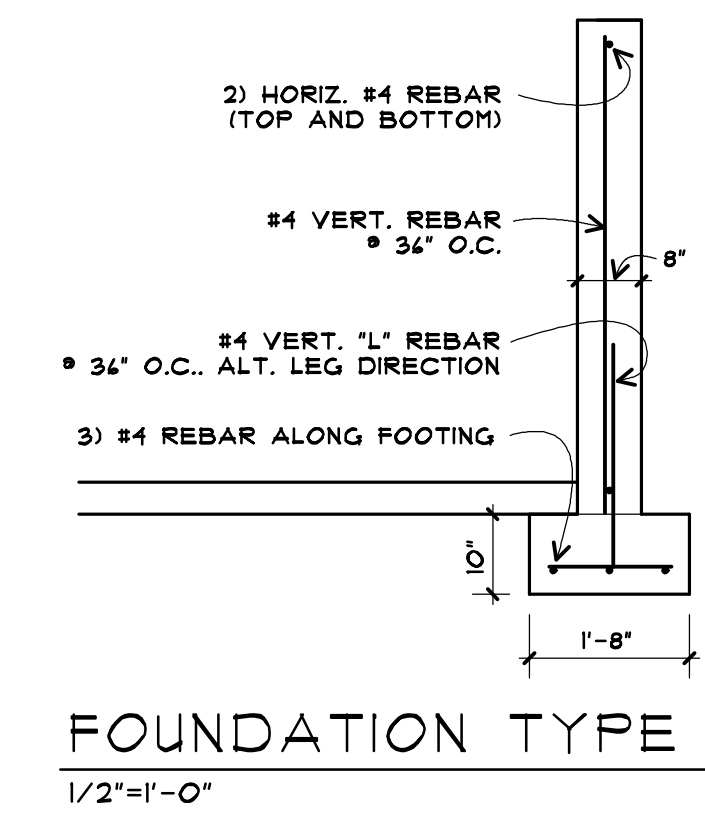
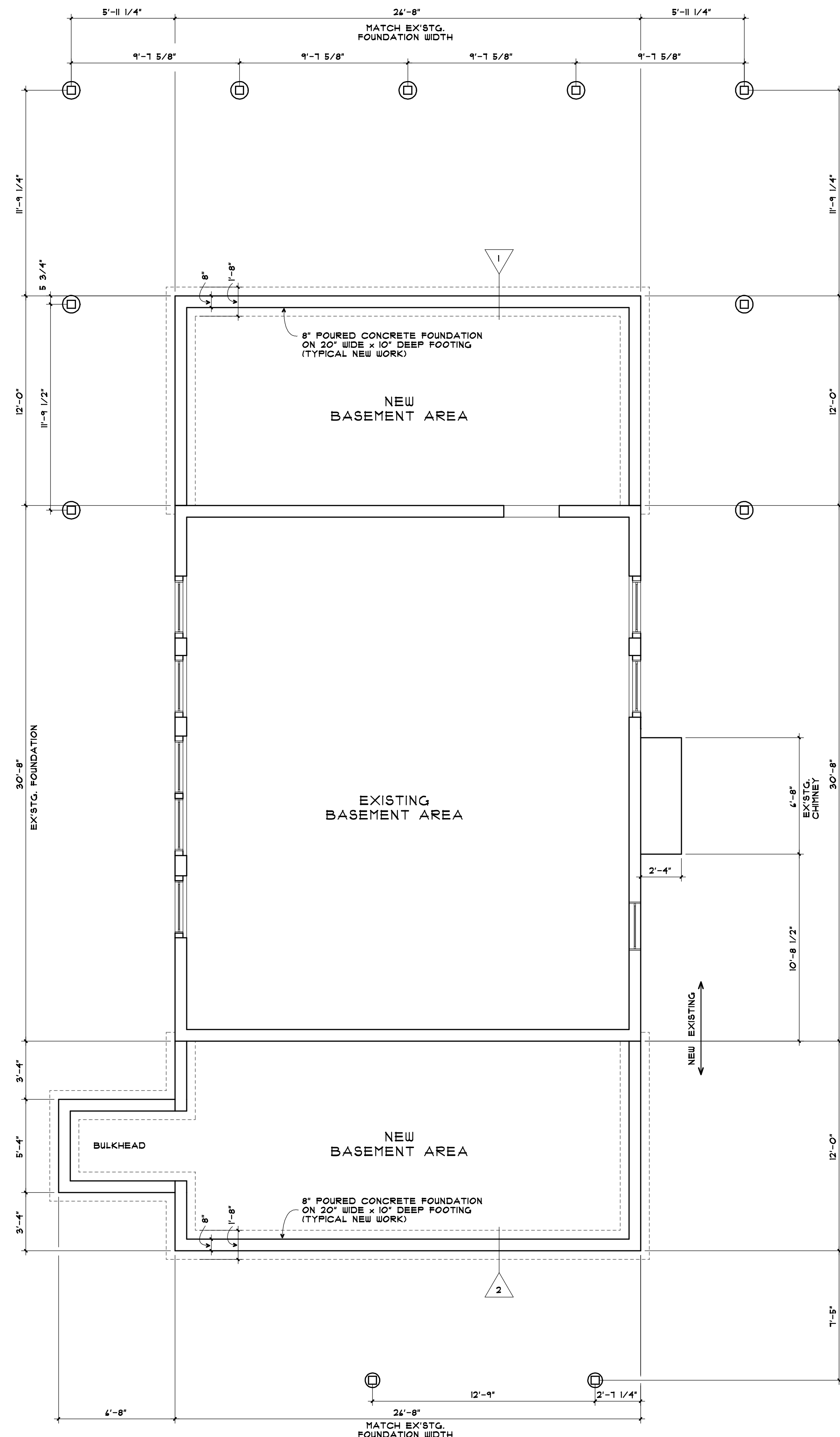
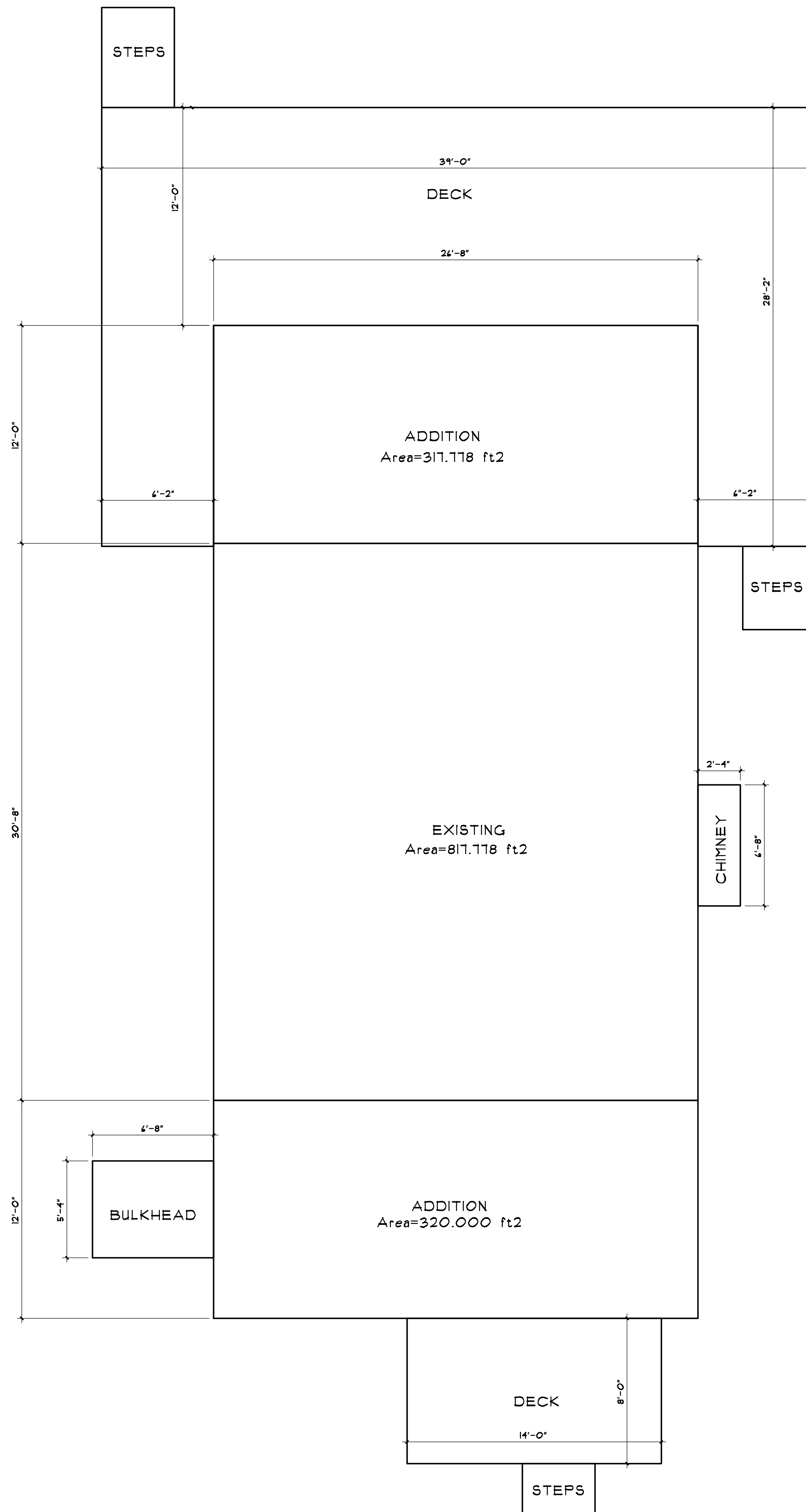

- FOUNDATION CONSTRUCTION:**
- 20" WIDE x 10" DEEP CONCRETE FOOTINGS w/3-#4 BARS CONTINUOUS (MIN. 3" COVER).
  - 8" WIDE CONCRETE WALLS w/HORIZONTAL AND VERTICAL REINFORCEMENT AS REQUIRED (#4 BARS-MIN. 2" COVER).
  - SET TOP OF WALL AT PROPER HEIGHT FOR ALIGNMENT OF FLOOR FRAMING AND SUBFLOORS WITH EXISTING.
  - ADJUST WALL HEIGHT AT BULKHEAD AS REQUIRED PER FINAL GRADING AND PRODUCT INSTALLATION GUIDELINES.
  - 1/2" DIA. x 12" LONG ANCHOR BOLTS w/NUT AND WASHER AT 4'-0" O.C. MAX. SPACING. EMBEDDED IN CONCRETE 7" MIN.
  - SIMPSON "STHD" STRAP TIES AS REQUIRED AT OUTSIDE CORNERS.
  - SET FOOTINGS ON UNDISTURBED SOIL WITH MINIMUM BEARING CAPACITY OF 2500 psf. ALERT ENGINEER IF ADVERSE SOILS ARE DISCOVERED.
  - ALL CONCRETE CONTINUOUS POUR, 3,000PSI, MIN. 28 DAY STRENGTH.
  - AFTER WATERPROOFING, INSTALL 2" RIGID INSULATION ON EXTERIOR OF WALLS TO 3" BELOW FINISH GRADE.
  - PERIMETER DRAINS ARE TO BE PROVIDED AS REQUIRED BY SITE CONDITIONS.
  - BACKFILL w/CLEAN, FREE-DRAINING SAND. DO NOT BACKFILL UNTIL FIRST FLOOR DECK IS INSTALLED. BACKFILL TO 1/3 HEIGHT ONLY IF SLAB HAS BEEN POURED.
- SLAB SPECIFICATION:**
- 4" REINFORCED SLAB w/ 6x6 WWM OR CARBON FIBER REINFORCING MESH
  - 6 MIL. (MIN.) VAPOR BARRIER
  - 4" COMPACTED GRAVEL BASE

|  |   |
|--|---|
| REF. NORTH   | S-1   |
| DRAWING TITLE  | BUILDING FOOTPRINT FOUNDATION PLAN  |
| PROJECT NAME   | <b>RAYVID RESIDENCE</b><br>26 Brushbroom Lane<br>West Tisbury, MA 02575   |
| ISSUE  | 03/15/2022 ENGINEERING REVIEW<br>05/04/22 WINDOWS AND DOORS REVIEW<br>05/04/22 PRICING<br>06/13/22 FOUNDATION DIMENSIONS<br>07/15/22 PERMIT SUBMITTAL |
| DRAWN  | BWF   |
| CHECK  |   |
| PROJECT SCALE  | A5 NOTED  |
|  |   |
| <b>FULLER+RENTSCHLER LAKESTREETSTUDIO</b><br>architecture+interiors<br>+<br><b>MITCHELL   FULLER, LLC</b><br>john@mitchellfuller.net<br>508.693.2058<br>martha's vineyard+beyond |   |

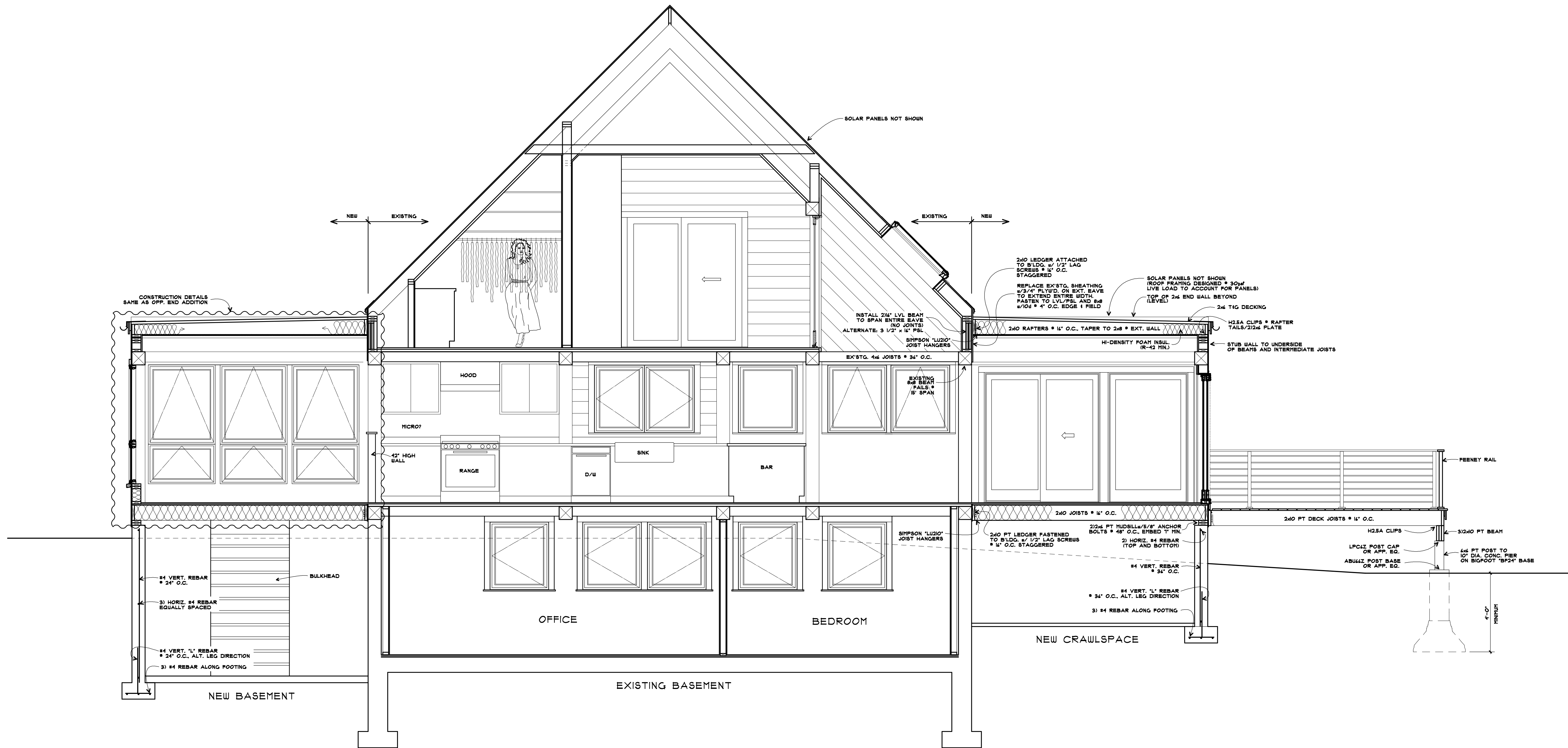

SECTION A-A  
3/8"=1'-0"

NOTE:  
FIRST FLOOR AND BASEMENT SECTIONS ARE CUT THROUGH KITCHEN AND DINING AREAS  
SECOND FLOOR SECTION IS CUT THROUGH MASTER BEDROOM CLOSET

REF. NORTH

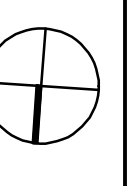

SHEET ASE-1

DRAWING TITLE  
SECTION A-A

PROJECT NAME

**RAYVID RESIDENCE**  
26 Brushbroom Lane  
West Tisbury, MA 02575

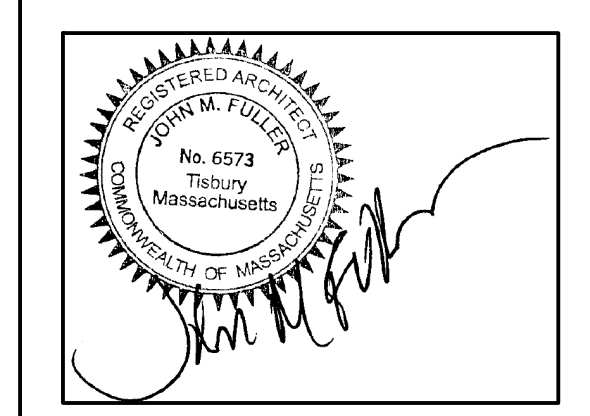

FULLER+RENTSCHLER  
**LAKESTREETSTUDIO**  
architecture+interiors

**MITCHELL | FULLER, LLC**  
john@mitchellfuller.net  
508.693.2058

martha's vineyard+beyond

|       |            |                          |
|-------|------------|--------------------------|
| ISSUE | 03/15/2022 | ENGINEERING REVIEW       |
|       | 05/04/22   | WINDOWS AND DOORS REVIEW |
|       | 05/04/22   | PRICING                  |
|       | 06/13/22   | FOUNDATION DIMENSIONS    |
|       | 07/15/22   | PERMIT SUBMITTAL         |

|       |       |         |          |
|-------|-------|---------|----------|
| DRAWN | CHECK | PROJECT | SCALE    |
| BWF   |       |         | A5 NOTED |

| LIGHTING LEGEND |                                     |                |  |
|-----------------|-------------------------------------|----------------|--|
|                 | RECESSED DOWNLIGHT                  |                | LANDSCAPE LIGHT FIXTURE                        |
|                 | RECESSED ADJUSTABLE DOWNLIGHT       |                | TABLE LAMP                                     |
|                 | RECESSED WALL WASHER                |                | SWITCHED OUTLET FOR TABLE LAMP                 |
|                 | RECESSED DOWNLIGHT (SLOPED C.L.G.)  |                | EXHAUST FAN                                    |
|                 | CEILING MOUNTED LIGHT FIXTURE       |                | EXHAUST FAN WITH LIGHT                         |
|                 | CERAMIC UTILITY LIGHT               |                | EXHAUST FAN WITH LIGHT & HEAT                  |
|                 | CEILING FAN                         |                | HEAT LAMP                                      |
|                 | WALL MOUNTED LIGHT FIXT.            |                | CARBON MONOXIDE DETECTOR                       |
|                 | WALL MOUNTED LIGHT FIXT. (w/SWITCH) |                | COMBINATION SMOKE AND CARBON MONOXIDE DETECTOR |
|                 | PENDANT LIGHT FIXTURE               |                | HEAT DETECTOR                                  |
|                 | PICTURE LIGHT (CLOCK OUTLET)        |                |  |
|                 | STRIP LIGHTING                      | S              | SINGLE POLE SWITCH                             |
|                 | LED ROPE LIGHTING                   | S <sub>3</sub> | THREE WAY SWITCH                               |
|                 | STEP LIGHT                          | S <sub>4</sub> | FOUR WAY SWITCH                                |
|                 | OUTDOOR FLOOD LIGHT                 | S <sub>w</sub> | WATERPROOF SWITCH                              |

| ELECTRICAL LEGEND |                                 |
|-------------------|---------------------------------|
|                   | DUPLEX RECEPTACLE               |
|                   | SPECIAL PURPOSE RECEPTACLE      |
|                   | QUADRUPLEX RECEPTACLE           |
|                   | GROUND FAULT INTERRUPT          |
|                   | RECEPTACLE ABOVE COUNTER        |
|                   | WEATHER PROOF RECEPTACLE        |
|                   | SWITCHED RECEPTACLE             |
|                   | FLOOR MOUNTED DUPLEX RECEPTACLE |
|                   | PICTURE LIGHT RECEPTACLE        |
|                   | TELEPHONE                       |
|                   | CABLE TELEVISION                |
|                   | SPEAKER                         |
|                   | SPEAKER VOLUME CONTROL          |

ALL WALL OUTLETS FOR SPECIAL PURPOSE, INCLUDING BUT NOT LIMITED TO APPLIANCES, SWITCHED LIGHTING, ART, TELEVISION, INTERNET, TELEPHONE, FLOOR MOUNTED, ETC. ARE TO BE REVIEWED FOR FINAL LOCATION WITH THE ARCHITECT OR OWNER PRIOR TO INSTALLATION.

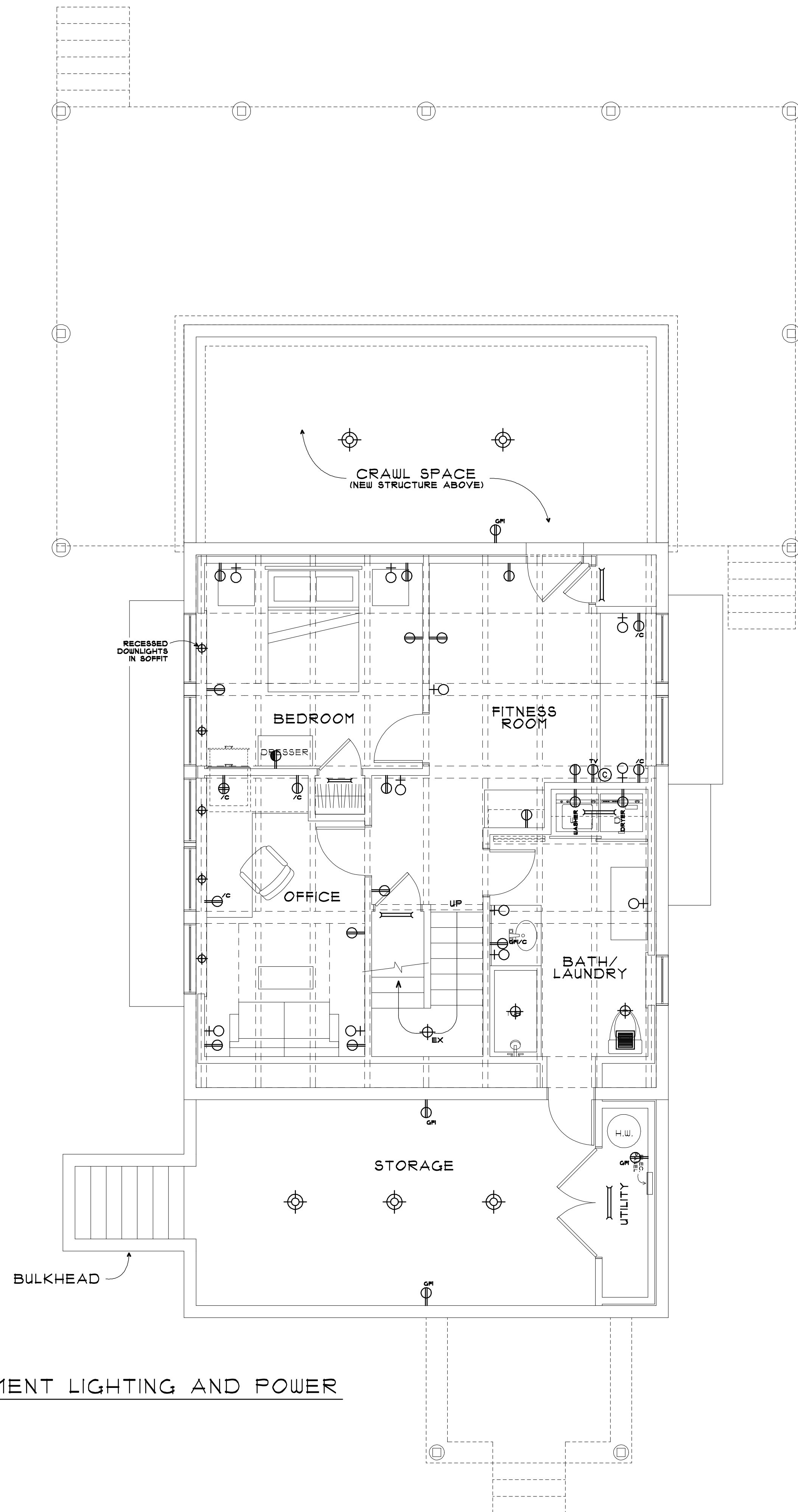

BASEMENT LIGHTING AND POWER  
1/4"=1'-0"

|            |            |                          |     |
|------------|------------|--------------------------|-----|
| REF. NORTH |            | SHEET                    | E-1 |
| ISSUE      | 03/15/2022 | ENGINEERING REVIEW       |     |
|            | 05/04/22   | WINDOWS AND DOORS REVIEW |     |
|            | 05/04/22   | PRICING                  |     |
|            | 04/13/22   | FOUNDATION DIMENSIONS    |     |
|            | 01/15/22   | PERMIT SUBMITTAL         |     |

|                             |       |               |          |
|-----------------------------|-------|---------------|----------|
| DRAWING TITLE               |       | PROJECT SCALE |          |
| BASEMENT LIGHTING AND POWER |       | A5 NOTED      |          |
| DRAWN                       | CHECK | PROJECT       | SCALE    |
| BWF                         |       |               | A5 NOTED |

PROJECT NAME  
**RAYVID RESIDENCE**  
26 Brushbroom Lane  
West Tisbury, MA 02575

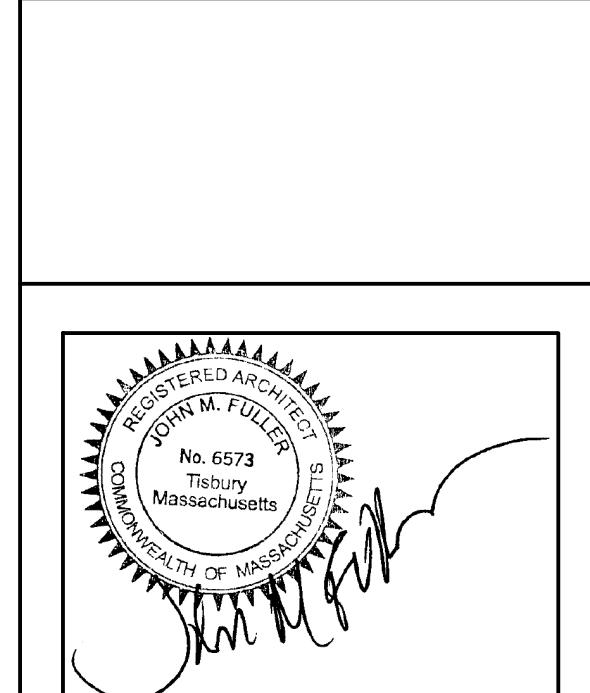

FULLER+RENTSCHLER  
**LAKESTREETSTUDIO**  
architecture+interiors

**+**  
MITCHELL | FULLER, LLC  
john@mitchellfuller.net  
508.693.2058  
martha's vineyard+beyond



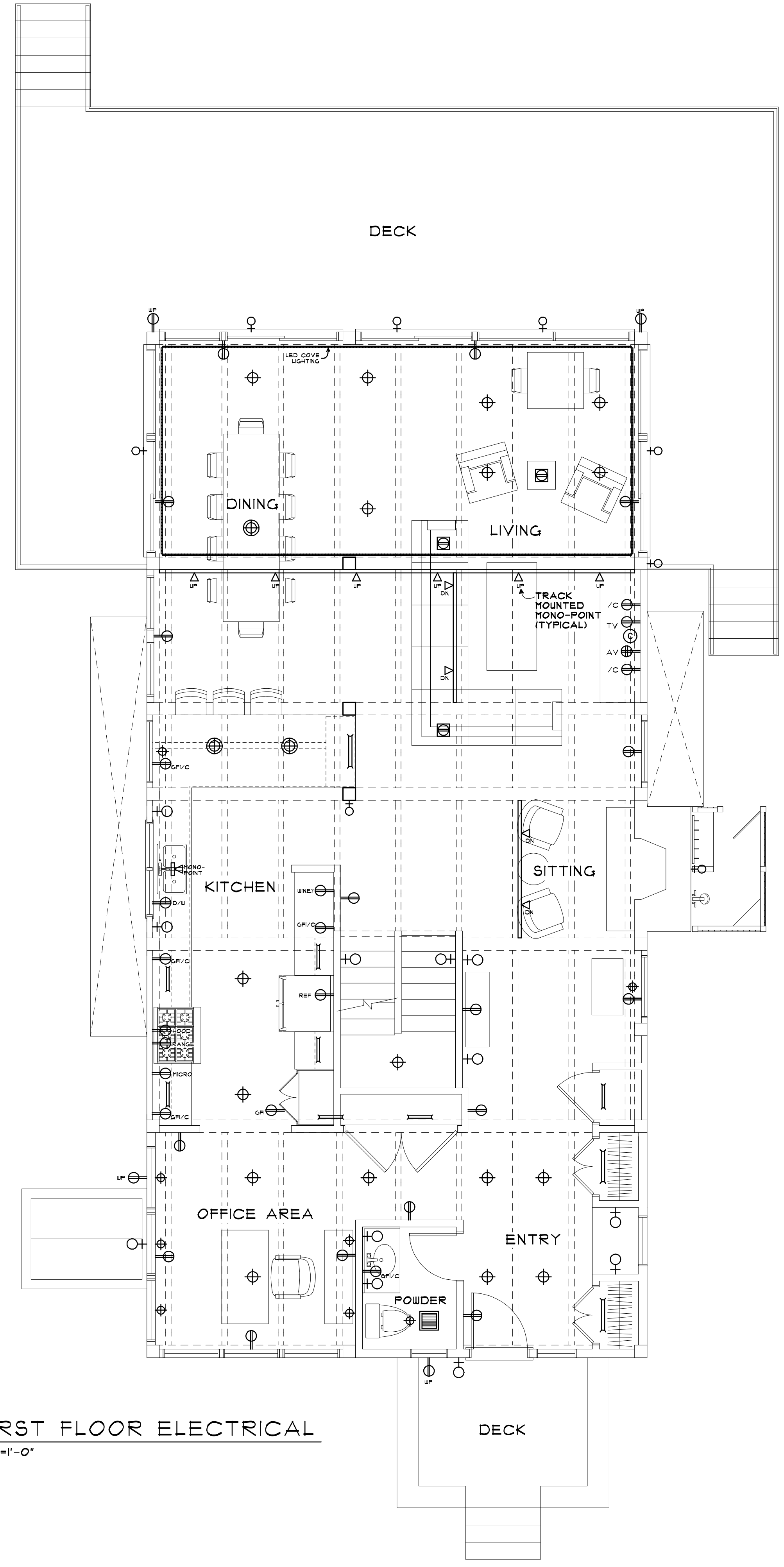

FIRST FLOOR ELECTRICAL  
1/4"=1'-0"

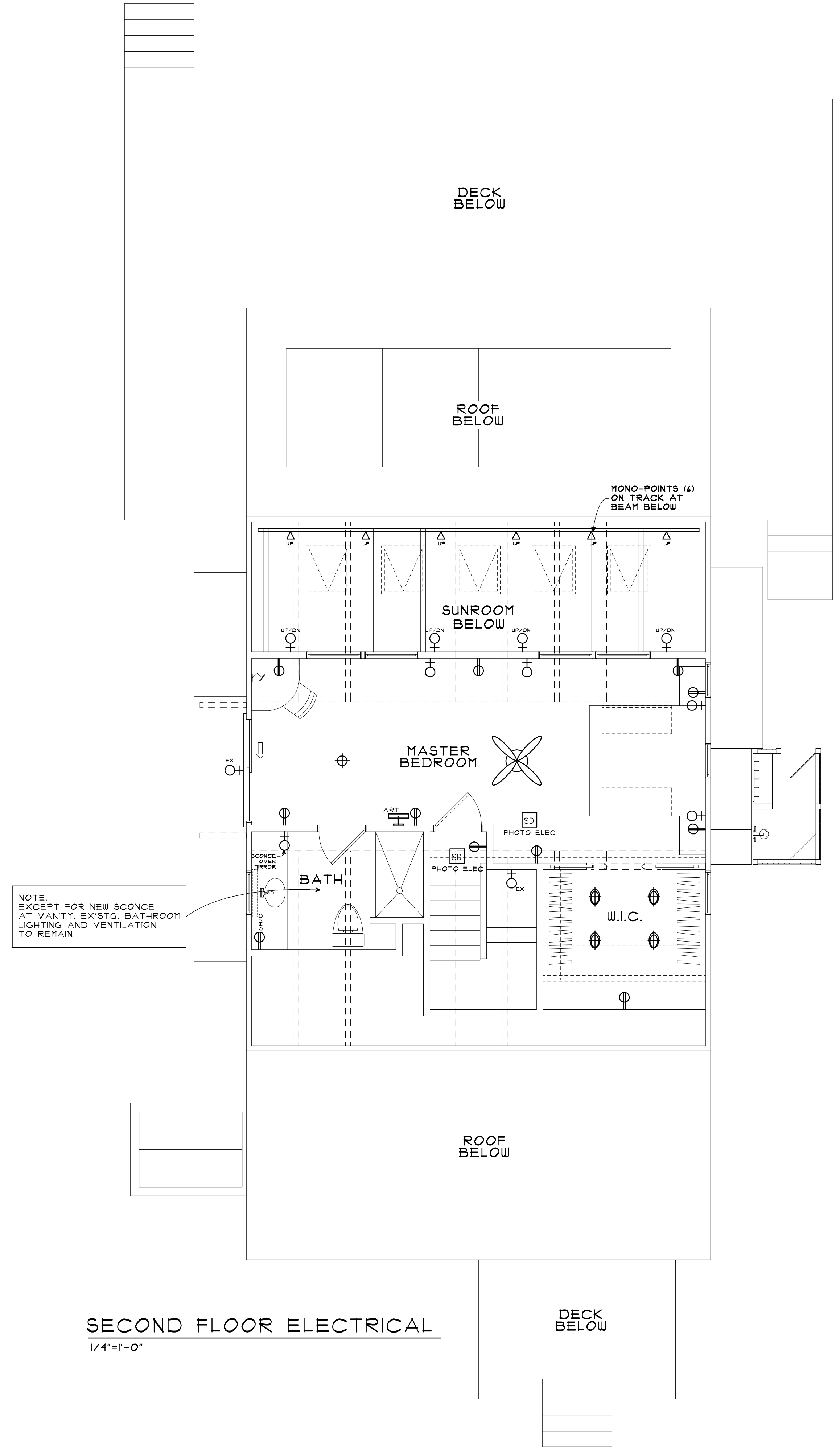

SECOND FLOOR ELECTRICAL  
1/4"=1'-0"

|            |            |                          |     |
|------------|------------|--------------------------|-----|
| REF. NORTH |            | SHEET                    | E-2 |
| ISSUE      | 03/15/2022 | ENGINEERING REVIEW       |     |
|            | 05/04/22   | WINDOWS AND DOORS REVIEW |     |
|            | 05/04/22   | PRICING                  |     |
|            | 06/13/22   | FOUNDATION DIMENSIONS    |     |
|            | 07/15/22   | PERMIT SUBMITTAL         |     |

|               |   |
|---------------|---|
| DRAWING TITLE | FIRST AND SECOND FLOOR LIGHTING AND POWER |
| DRAWN         | BWF                                       |
| CHECK         |   |
| PROJECT SCALE | A5 NOTED                                  |

PROJECT NAME  
**RAYVID RESIDENCE**  
 26 Brushbroom Lane  
 West Tisbury, MA 02575

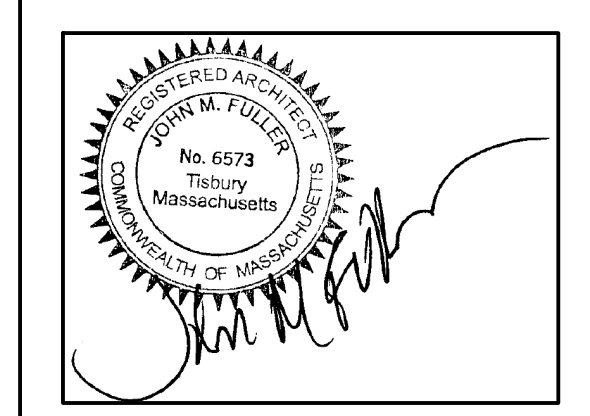

FULLER+RENTSCHLER  
**LAKESTREETSTUDIO**  
 architecture+interiors

**+**  
 MITCHELL | FULLER, LLC  
 john@mitchellfuller.net  
 508.693.2058  
 martha's vineyard+beyond

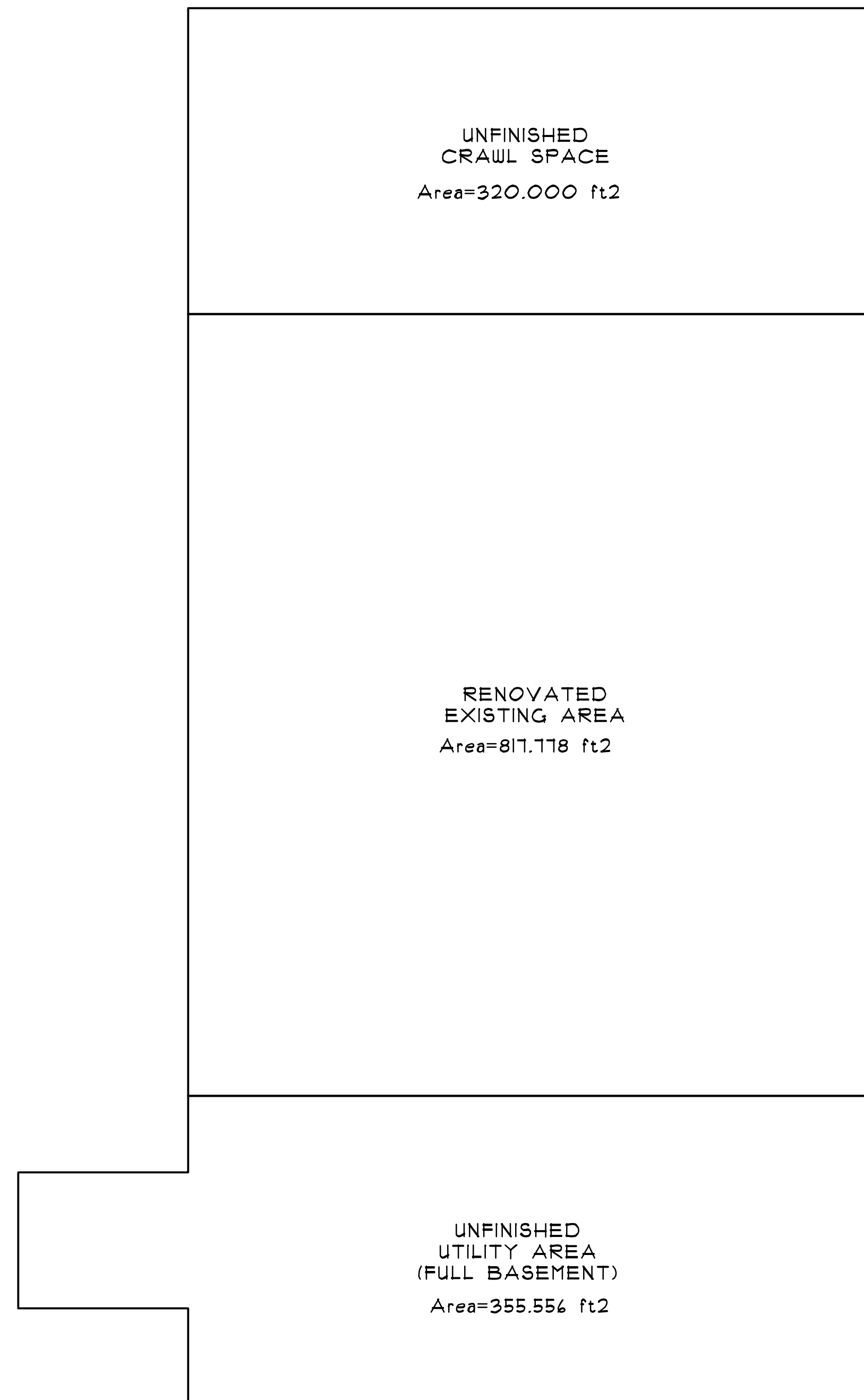

**LOWER LEVEL**  
1/4"=1'-0"

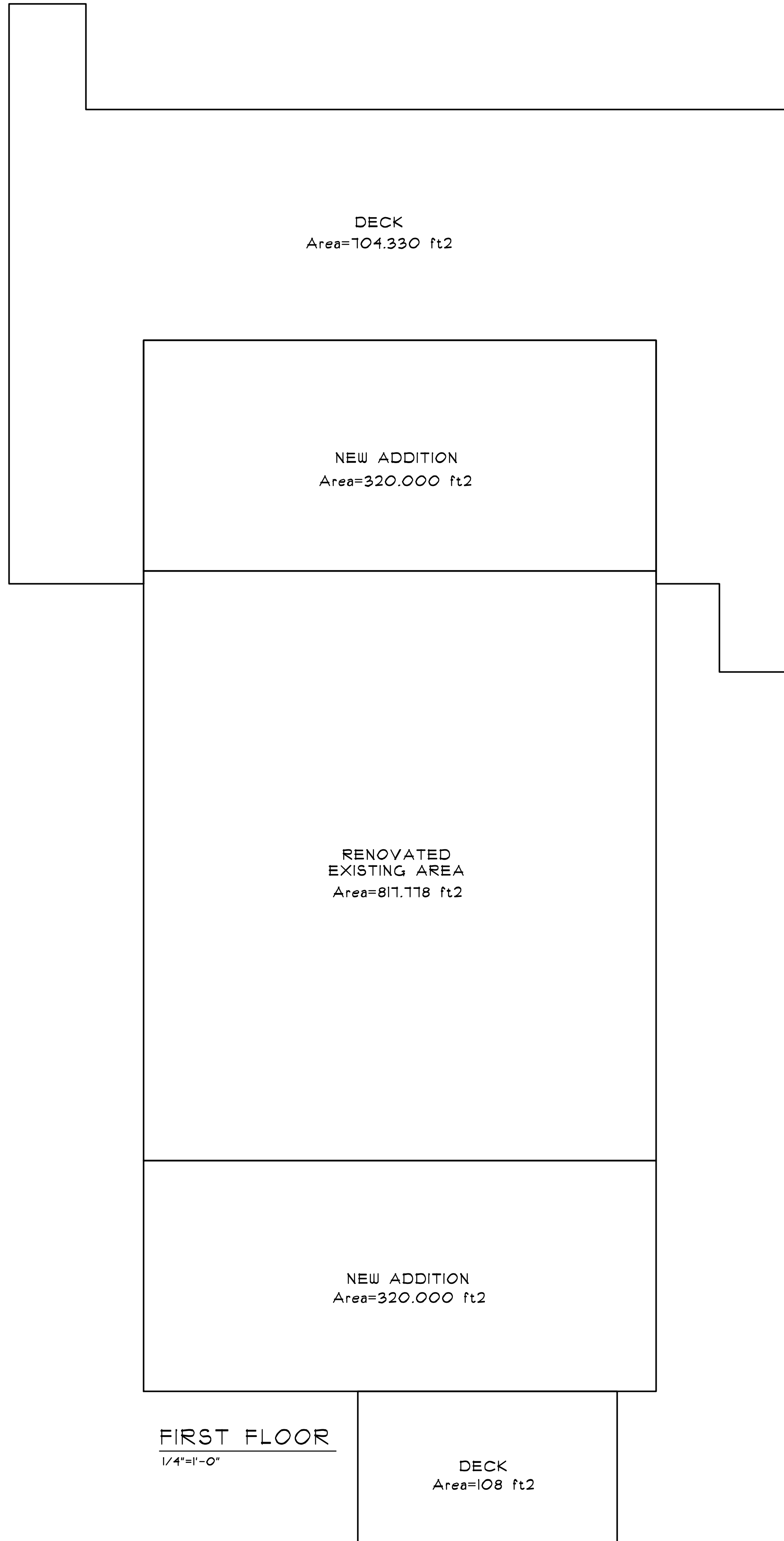

**FIRST FLOOR**  
1/4"=1'-0"

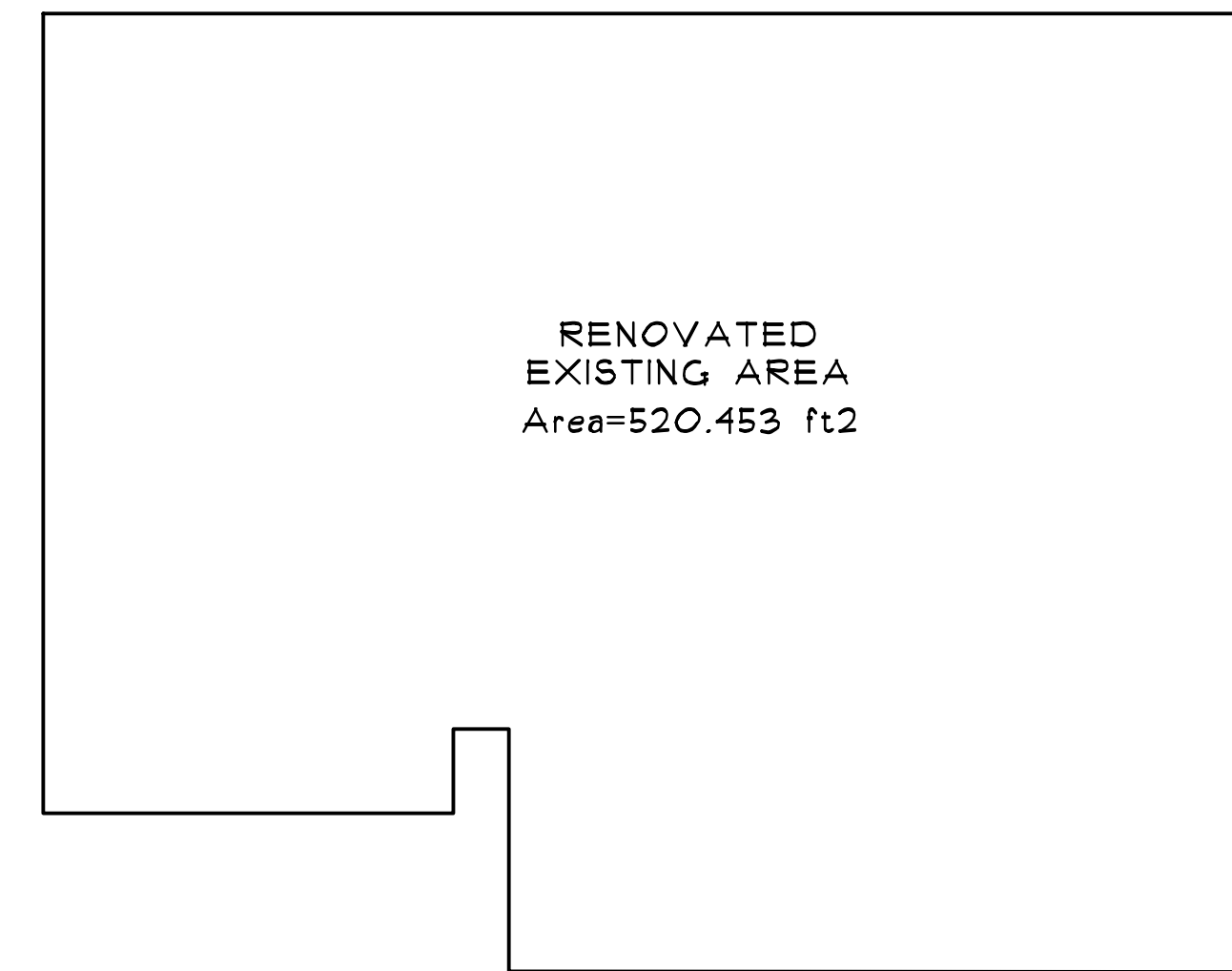

**SECOND FLOOR**  
1/4"=1'-0"

|            |                          |       |
|------------|--------------------------|-------|
| REF. NORTH | SHEET                    | AREAS |
| ISSUE      |                          |       |
| 03/15/2022 | ENGINEERING REVIEW       |       |
| 05/04/22   | WINDOWS AND DOORS REVIEW |       |
| 05/04/22   | PRICING                  |       |
| 06/13/22   | FOUNDATION DIMENSIONS    |       |
| 07/13/22   | PERMIT SUBMITTAL         |       |

|               |                 |         |          |
|---------------|-----------------|---------|----------|
| DRAWING TITLE | FOOTPRINT AREAS |         |          |
| DRAWN         | CHECK           | PROJECT | SCALE    |
| BWF           |                 |         | A5 NOTED |

PROJECT NAME  
**RAYVID RESIDENCE**  
 26 Brushbroom Lane  
 West Tisbury, MA 02575

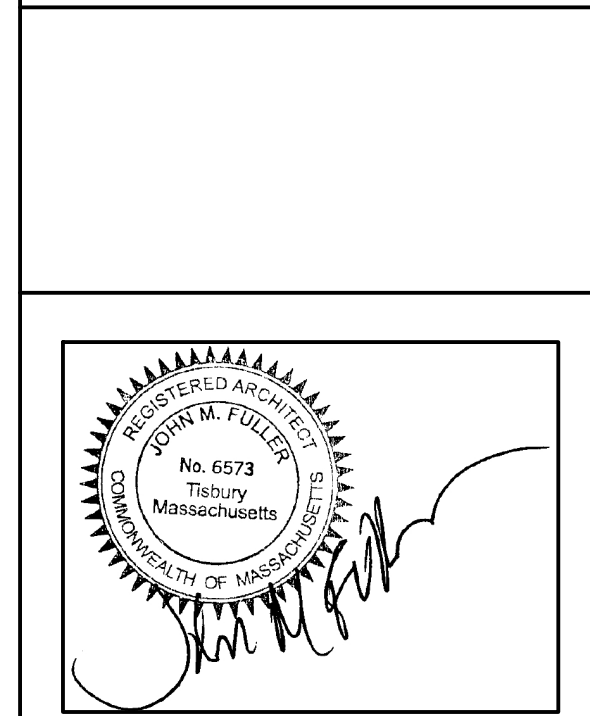

FULLER+RENTSCHLER  
**LAKESTREETSTUDIO**  
 architecture+interiors

**+**  
 MITCHELL | FULLER, LLC  
 john@mitchellfuller.net  
 508.693.2058  
 martha's vineyard+beyond