

Griswold/Wainwright  
 Site Plan from VLS Sewage Inspection Form  
 1"=10' 5/5/22

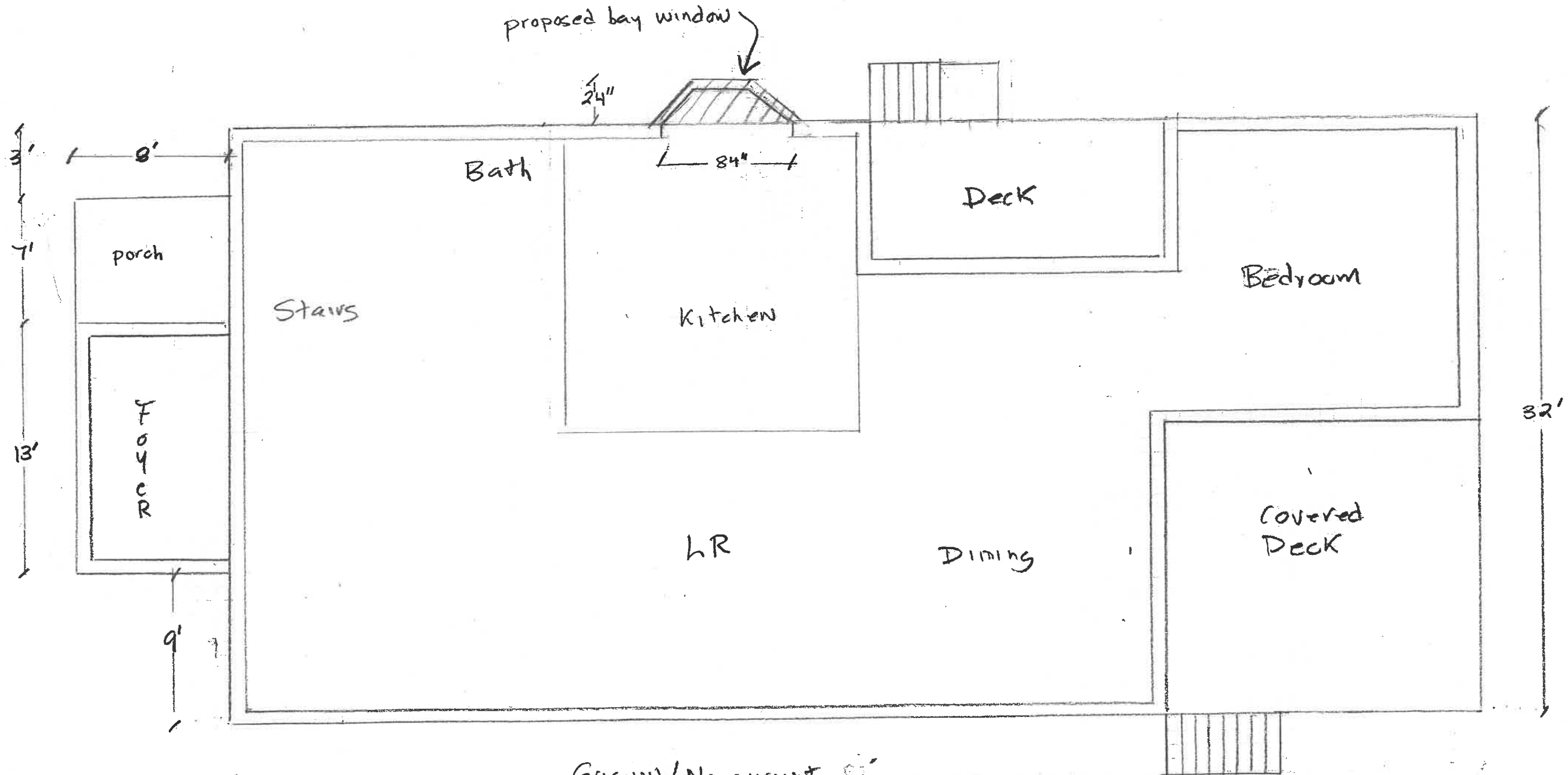

Griswold/Nainwright  
 1st Floor Plan  
 1" = 6' 5/4/22

Griswold/Wainwright  
Existing South elevation  
1/4" = 1' 5/16/22

existing 2'6" x 4'8"  
6/6 casement windows (typ)

entrance porch

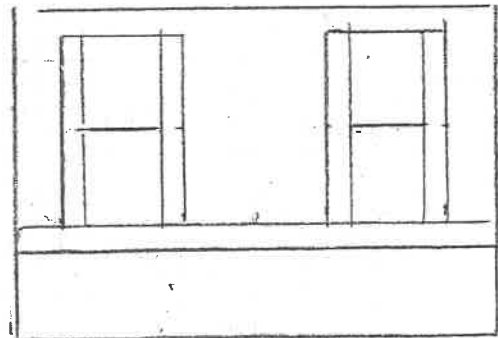
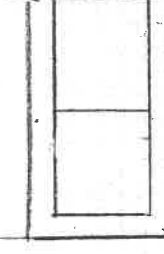
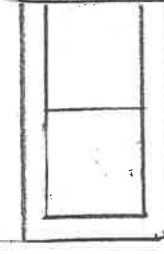
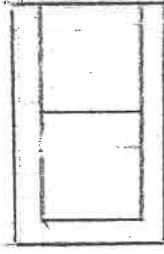
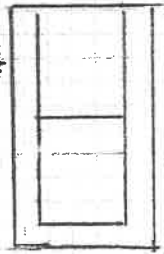

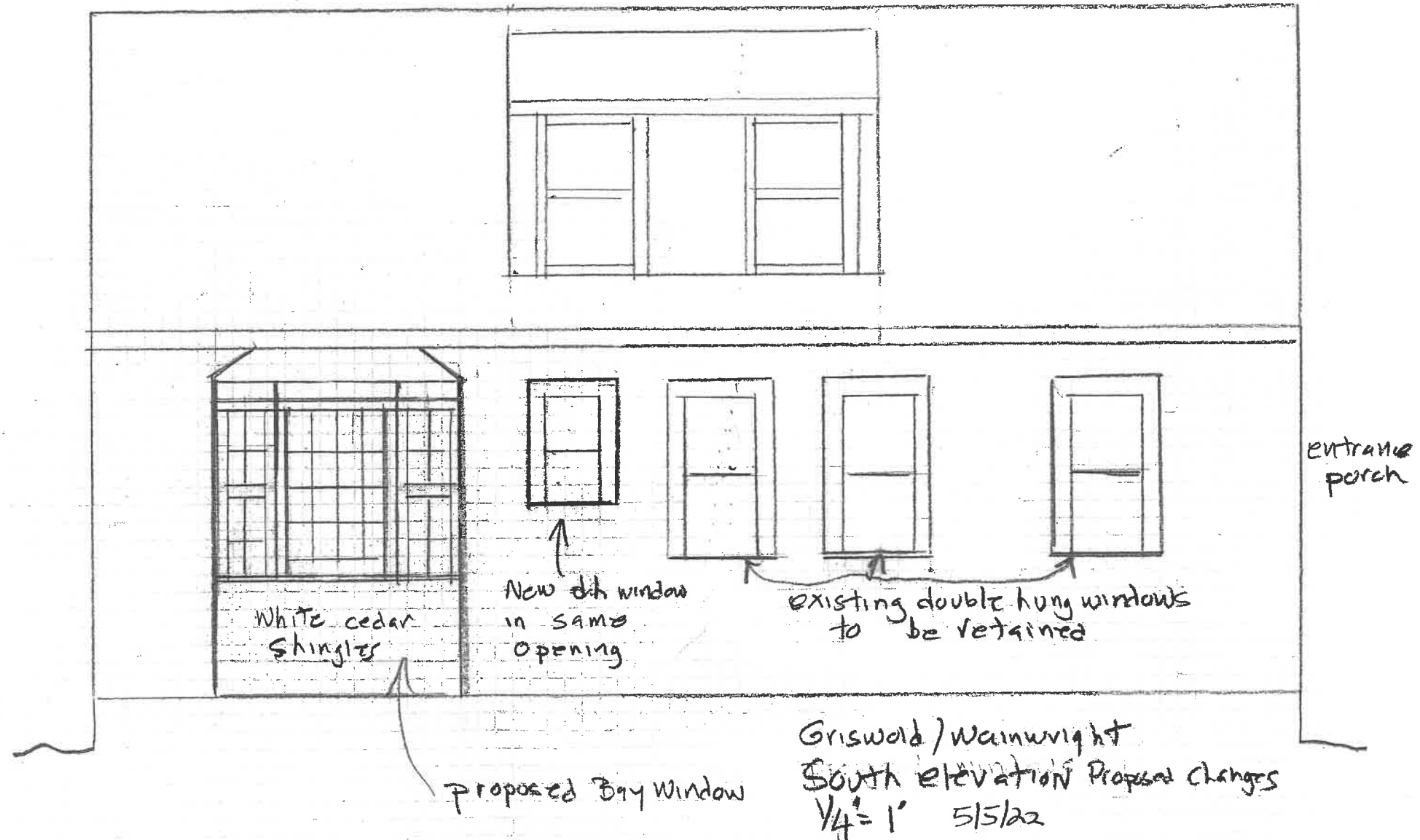

SUBSURFACE SEWAGE DISPOSAL SYSTEM INSPECTION FORM  
PART C

#295 Lambert's Cove Rd.

SYSTEM INFORMATION (continued)

Property Address: Assn. 7-6

Owner: Griswold

Date of Inspection: June 18 and 30, 1998

SKETCH OF SEWAGE DISPOSAL SYSTEM:

include ties to at least two permanent references landmarks or benchmarks  
locate all wells within 100' (Locate where public water supply comes into house)

NO WELLS FOUND WITHIN 100 FT. OF SEPTIC SYSTEM.

