

Bk:19 Pg:135

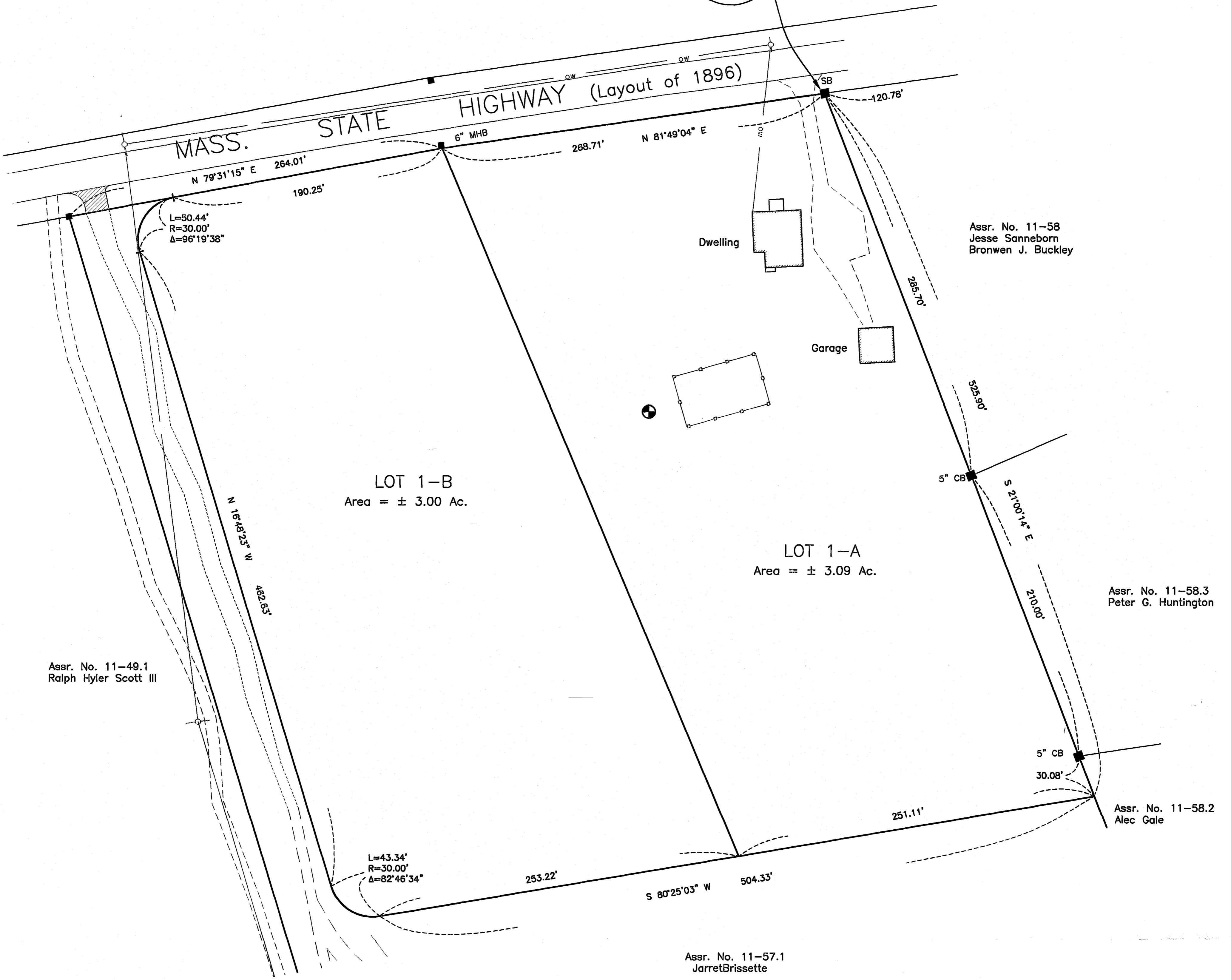
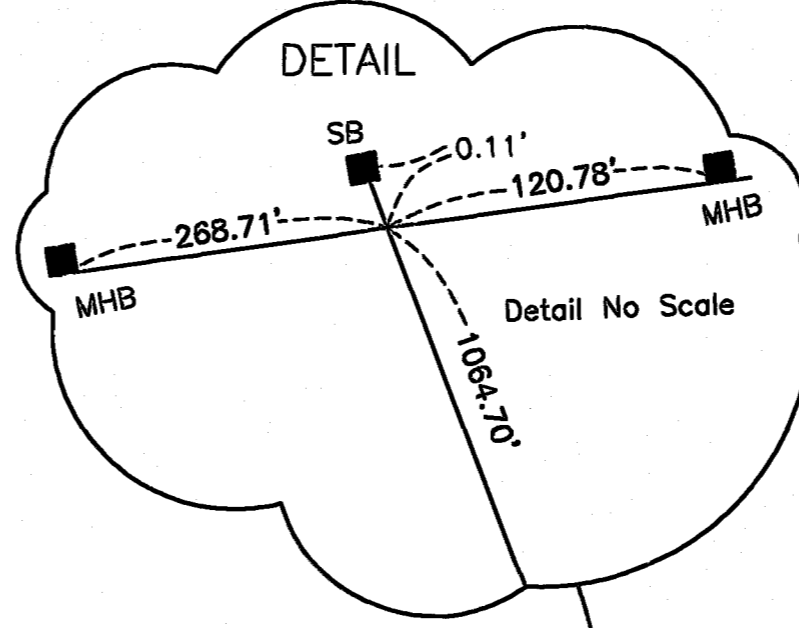
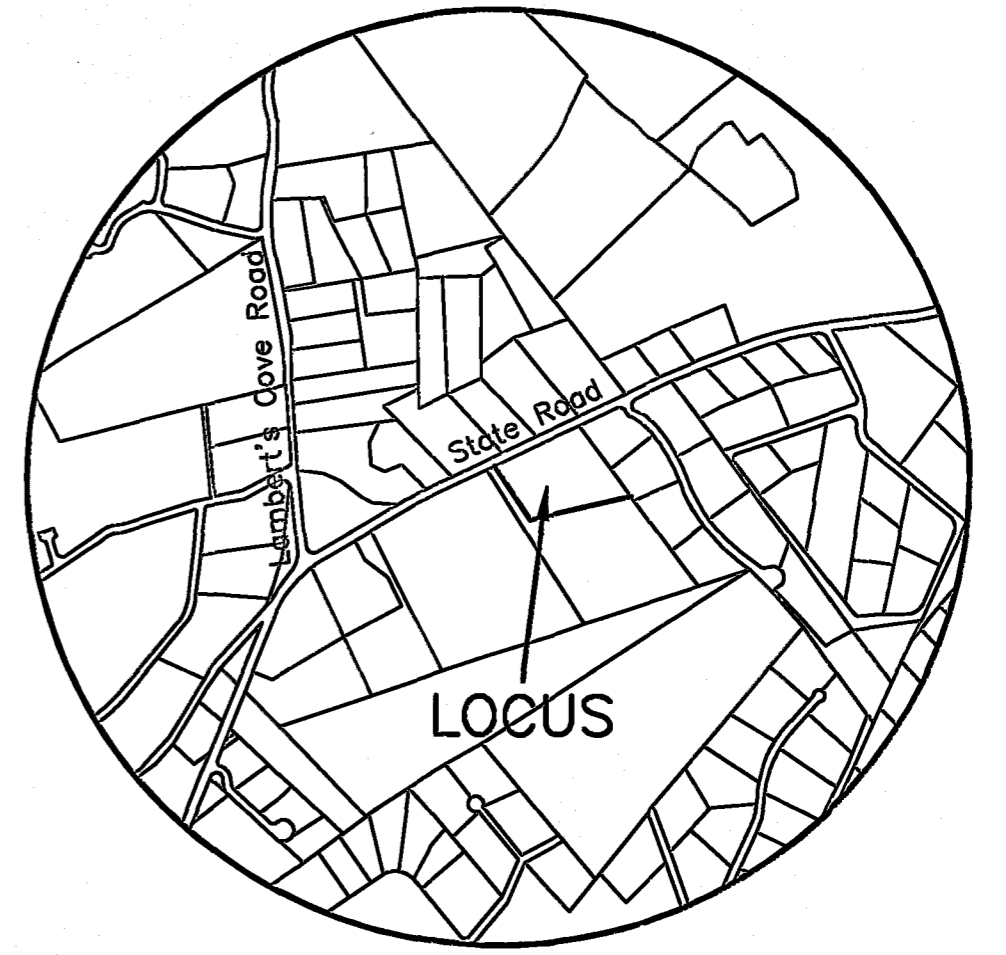
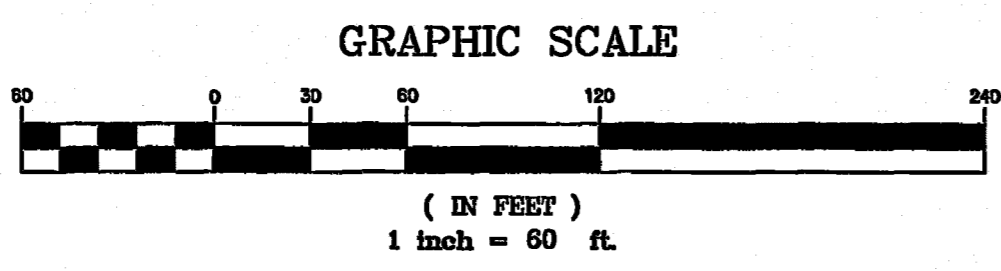

Notes:
 Access to Lot 1-B per Special Permit issued by the West Tisbury Planning Board, SEE Bk. Pg.
 If an abutting lot owner with access to Mass. State Road obtains Lot 1-B, the special permit for a new curb cut as referenced above shall be deemed revoked.

TOWN OF
 WEST TISBURY
 PLANNING BOARD
 Endorsed
 Approval under the Subdivision
 Control Law Not Required

Date: July 7, 2022

Virginia C. Jones
 - for the whole
 board by
 unanimous vote.

I certify that this survey and plan were prepared in accordance with the Procedural and Technical Standards for the Practice of Land Surveying in the Commonwealth of Massachusetts.

I certify that this plan has been prepared in conformity with the rules and regulations of the Registers of Deeds of the Commonwealth of Massachusetts.

Reid G. Silva 6/14/2022
 Professional Land Surveyor



12 Courmoyer Road
 P.O. Box 421
 West Tisbury, MA 02575
 P 508-693-3774 F 508-629-0440
 VLSE.net

Plan of Land in
 WEST TISBURY, MASS.
 Surveyed For
 PETER FISHER
 Scale 1" = 40'
 January 27, 2022

Endorsement is without regard to buildability or permitted occupancy, does not stay enforcement of zoning violations, and is subject to other notation hereon