



GREAT PLAINS ROAD

Asst. Pct. 10-32.1  
 "1/2 Rebecca & Rebecca Soloway"

Asst. Pct. 10-32.3  
 "1/2 William & Cathy Glover"

Asst. Pct. 10-32.2  
 "1/2 R. Nicholas Sanford & Kristine Schiefer"

Asst. Pct. 10-28  
 "1/2 Carol Marzotta"

Asst. Pct. 10-32.6  
 "1/2 Catherine Stone"

Asst. Pct. X-X  
 "1/2 Auditor Name"

- Legend:
- Denotes Proposed Abornities
  - Denotes Proposed Privets
  - +00.0 Denotes Spot Elevation

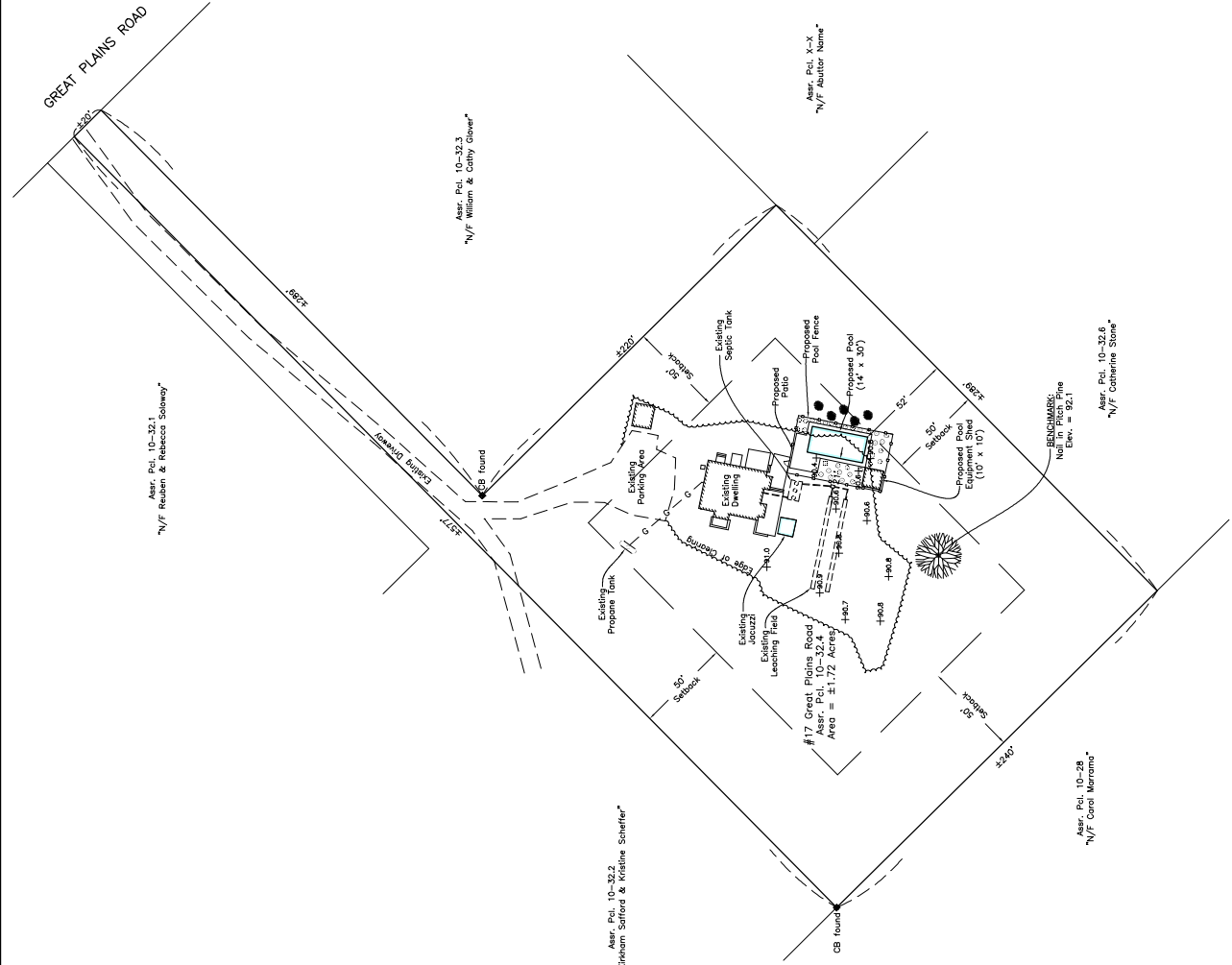

Site Plan in  
 West Tisbury, Mass.  
 Prepared for  
**Jonas Herbsman**  
 Scale 1" = 30'  
 February 5, 2021

**VINEYARD**  
 LAND SURVEYING  
 & ENGINEERING

12 Courtyard Road  
 P.O. Box 421  
 West Tisbury, MA 02576  
 P 508-653-3774 F 508-659-0440  
 VLSE, Inc.