

FOUNDATION PLAN
SCALE: 1/4" = 1'-0"

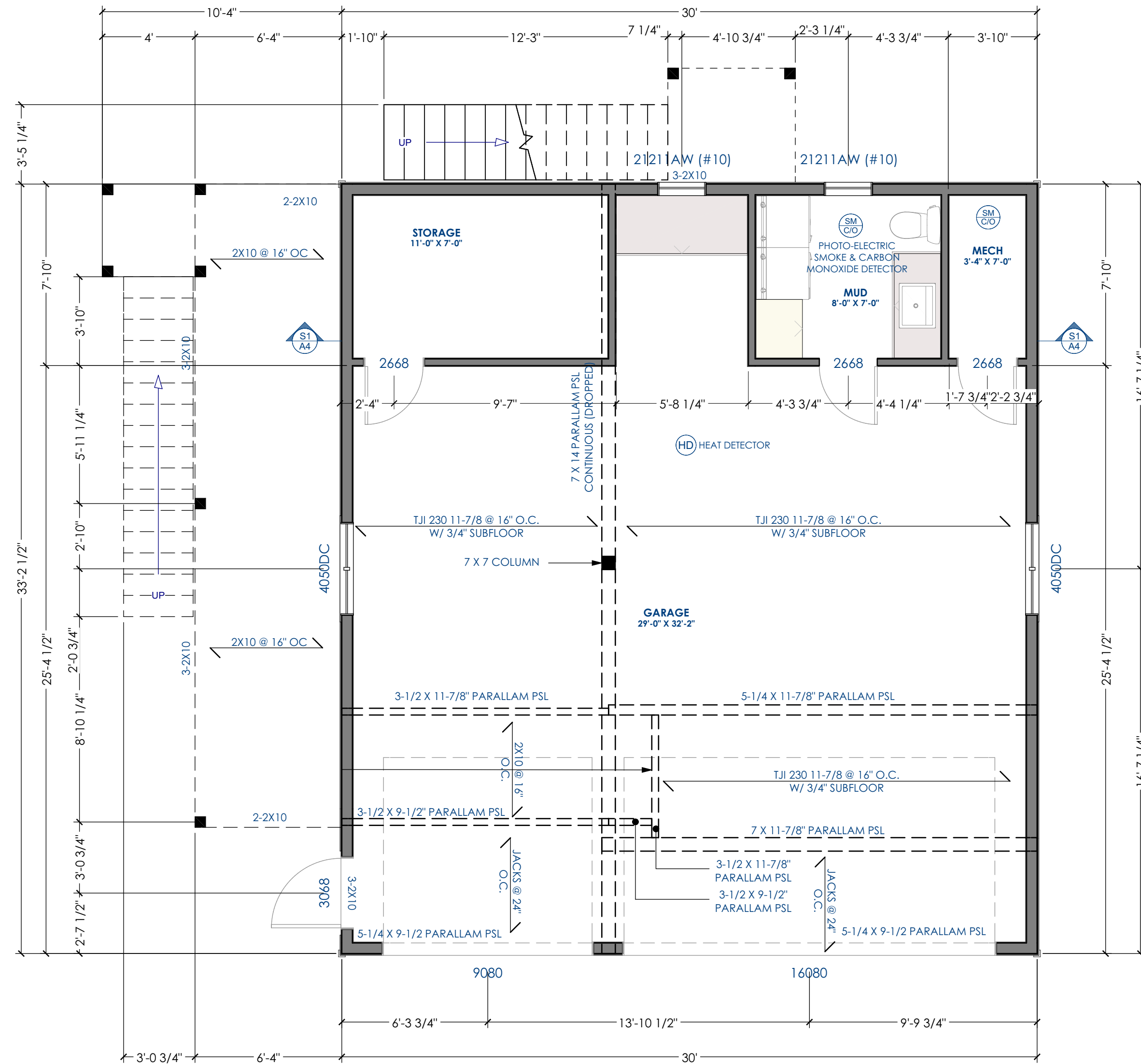

GARAGE FLOOR PLAN
SCALE: 1/4" = 1'-0"
AREA: 996 SQ FT

NOTE:
ALL STRUCTURAL NOTATIONS AND OVERALL BUILDING DESIGN ARE TO BE REVIEWED BY A REGISTERED PROFESSIONAL / ENGINEER TO ENSURE THEY MEET LOCAL DESIGN LOADS, CODES AND SEISMIC REQUIREMENTS. UNTIL REVIEWED AND APPROVED, THESE DRAWINGS ARE TO BE CONSIDERED AS PRELIMINARY.

CODES:
ALL CONSTRUCTION SHALL COMPLY WITH THE MOST STRINGENT REQUIREMENTS OF ALL CURRENT APPLICABLE CITY, COUNTY, STATE AND FEDERAL LAWS, RULES, CODES, ORDINANCES AND REGULATIONS. ALL DESIGN, MATERIALS, WORKMANSHIP AND DETAILS SHALL CONFORM TO THE REQUIREMENTS OF THE MOST CURRENT EDITION OF THE LOCAL RESIDENTIAL BUILDING CODES

DESIGN LOADS (DOOR AND WINDOW HEADERS):
LIVE LOAD: 40 PSF
DEAD LOAD: 15 PSF
TOTAL LOAD: 65 PSF

ROOF LOADS:
LIVE LOAD: 28 PSF
DEAD LOAD: 15 PSF
TOTAL LOAD: 43 PSF

ALL WINDOW AND DOOR HEADER SIZES ARE TO BE REVIEWED TO ENSURE THEY MEET LOCAL DESIGN LOADS AND ADHERE TO LOCAL BUILDING CODES

ATTENTION STRUCTURAL ENGINEER:
A STRUCTURAL ENGINEER IS REQUIRED TO PROVIDE SEISMIC SOLUTIONS AND CERTIFY THIS DESIGN UNDER THE REQUIREMENTS OF THE MOST CURRENT EDITION OF THE LOCAL RESIDENTIAL BUILDING CODES.

HEATING AND ELECTRICAL:
- INSTALLATION OF HEATING SYSTEMS MUST CONFORM TO ALL LOCAL BUILDING CODES AND BE INSTALLED PER THE MANUFACTURER'S SPECS.
- GAS CONNECTIONS WILL REQUIRE A SEPARATE PERMIT AND INSPECTION.
- INSTALLATION OF ALL ELECTRICAL ITEMS MUST CONFORM TO LOCAL ELECTRICAL CODES AND REGULATIONS.
- ALL OUTLET LOCATIONS MUST COMPLY OR EXCEED LOCAL RESIDENTIAL STANDARDS OR NATIONAL CODES MINIMUM ACCEPTANCE.

FOUNDATIONS:
- FOUNDATIONS SHALL BE CONCRETE ON SOLID UNDISTURBED BEARING AND 2'-0" MINIMUM BELOW GRADE
- FOUNDATION WALLS SHALL NOT BE BACK FILLED UNTIL CONCRETE HAS REACHED ITS SPECIFIED 28-DAY STRENGTH, OR UNTIL ADEQUATELY BRACED SUBJECT TO THE APPROVAL BY THE AUTHORITY HAVING JURISDICTION.
- GRADES SHOWN ON THE PLANS ARE EITHER FROM THE LOT GRADING PLAN AND INTERPOLATED OR ARE ESTIMATED WHERE ACCURATE INFORMATION IS NOT AVAILABLE. THEREFORE, WALL HEIGHTS MAY HAVE TO BE ADJUSTED TO SUIT LOCAL CONDITIONS.
- ALL CONCRETE FOUNDATION WALLS EXCEEDING PROVINCIAL OR NATIONAL BUILDING STANDARDS MAY REQUIRE ENGINEERING.
- PERIMETER DRAINAGE SHALL BE INSTALLED WHERE REQUIRED TO THE APPROVAL OF THE LOCAL AUTHORITIES. THIS CAN BE CONFIRMED WITH BUILDING DEPARTMENTS.

FINISHING:
- ALL INTERIOR AND EXTERIOR FINISHING SHALL BE SPECIFIED BY THE OWNER AND ANY FINISHING SHALL BE CONFIRMED WITH AND BY THE OWNER.
- EXTERIOR DOORS SHALL BE SOLID CORE AND WEATHER STRIPPED. GARAGE DOORS TO THE DWELLING TO HAVE AUTO CLOSERS ON THEM.
- FLASH AT ALL EXTERIOR CHANGES IN EXTERIOR FINISHING. CAULK AROUND ALL UNFLASHED EXTERIOR OPENINGS - SEE RAIN SCREEN DETAILS PROVIDED WITHIN THIS PLAN
- SLIDING GLASS DOORS TO HAVE SAFETY GLASS
- WINDOW SIZES ARE SHOWN IN FEET AND INCHES
- OPENINGS IN PARTITIONS WITHOUT DOORS ARE SHOWN AS FULL HEIGHT UNLESS THERE IS A DETAIL FOR ARCHWAYS.
- COAT CLOSETS SHALL HAVE ROAD AND SHELF. LINEN CLOSETS SHALL HAVE 5 ADJUSTABLE SHELVES.

ERRORS & OMISSIONS:
- VANCOUVER DRAFTING SERVICES MAKES EVERY EFFORT TO PROVIDE COMPLETE AND ACCURATE HOME PLANS. HOWEVER, WE ASSUME NO LIABILITY FOR ANY ERRORS OR DIMENSIONS WHICH MAY AFFECT THE OVERALL CONSTRUCTION. IT IS THE RESPONSIBILITY OF THE BUILDER TO CHECK AND VERIFY ALL DIMENSIONS & DETAILS BEFORE PROCEEDING WITH CONSTRUCTION. SHOULD ANY VARIANCE BE FOUND ON THESE PLANS, PLEASE ADVISE VANCOUVER DRAFTING SOLUTIONS AS SOON AS POSSIBLE. AS A RESULT, WE WILL BE ABLE TO CORRECT ANY ERRORS IN A TIMELY FASHION AND, IF NECESSARY, REPLACE ANY PLANS PURCHASED. AS A RESULT, UNINTENTIONAL ERRORS CAN BE AVOIDED FROM REOCCURRING.

CONSULTANT

PROJECT

PROPOSED GARAGE
ADDRESS: TBA

DISCLAIMER

THESE DRAWINGS AND SPECIFICATIONS ARE AND SHALL REMAIN THE PROPERTY OF VANCOUVER DRAFTING AND MAY NOT BE REPRODUCED WITHOUT THE COMPANY'S PERMISSION. ALL INFORMATION SHOWN ON THE DRAWINGS IS FOR USE IN THIS SPECIFIC PROJECT ONLY AND SHALL NOT BE USED OTHERWISE. WITHOUT WRITTEN PERMISSION FROM VANCOUVER DRAFTING, CONTRACTORS SHALL VERIFY AND BE RESPONSIBLE FOR ALL DIMENSIONS RELATED TO THE PROJECT AND SHALL INFORM VANCOUVER DRAFTING OF ANY DISCREPANCIES AND VARIATIONS. DO NOT SCALE DRAWINGS.

ENGINEER'S SEAL

VANCOUVER DRAFTING

DAVID DOMOSLAI
WWW.VANCOUVERDRAFTING.CA
604-722-2769
VANCOUVERDRAFTING@HOTMAIL.COM

SHEET TITLE

FOUDNATION & GARAGE PLAN

JOB NO:	
SCALE	
DRAWN BY	
DATE	2020-11-10

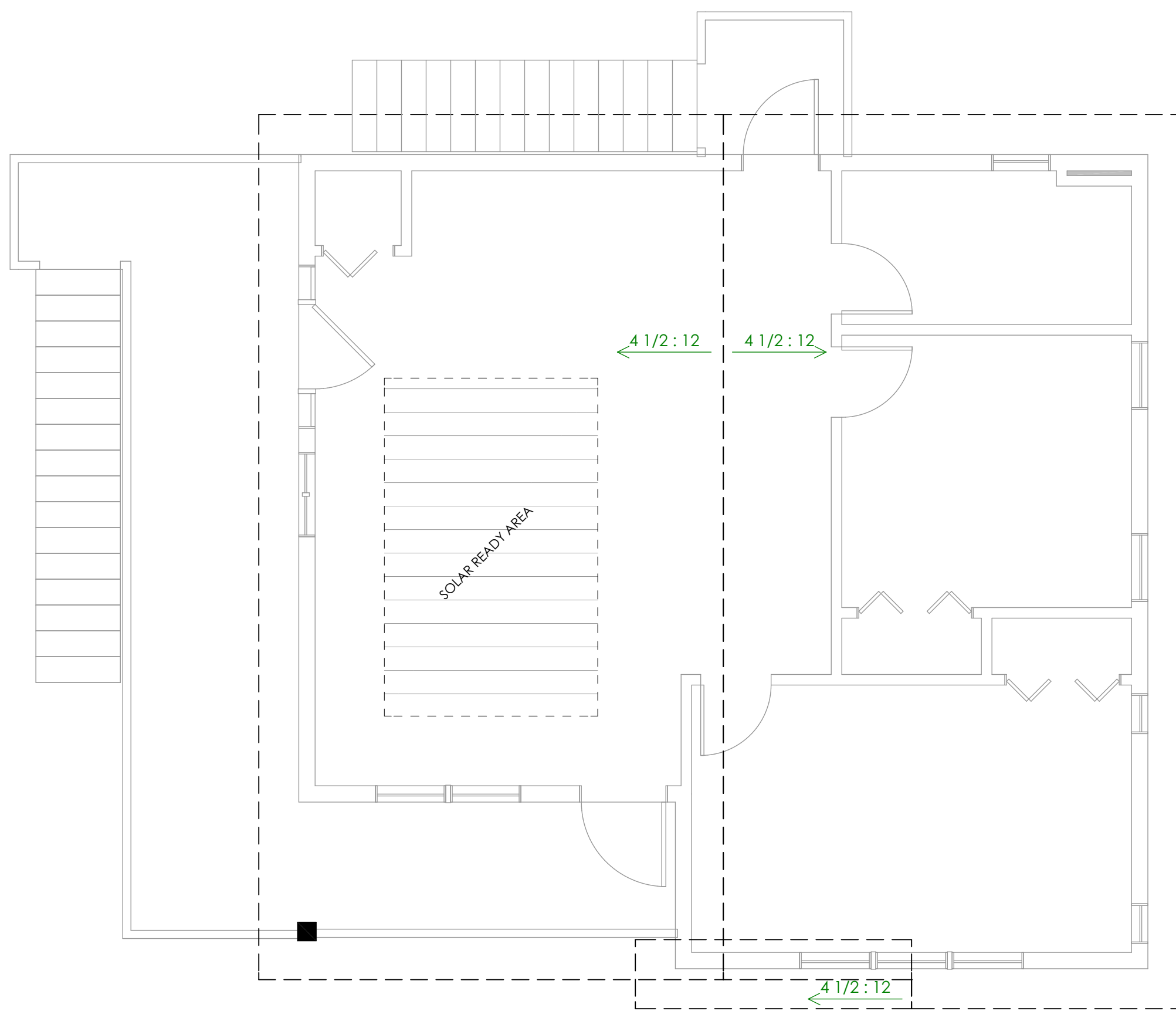
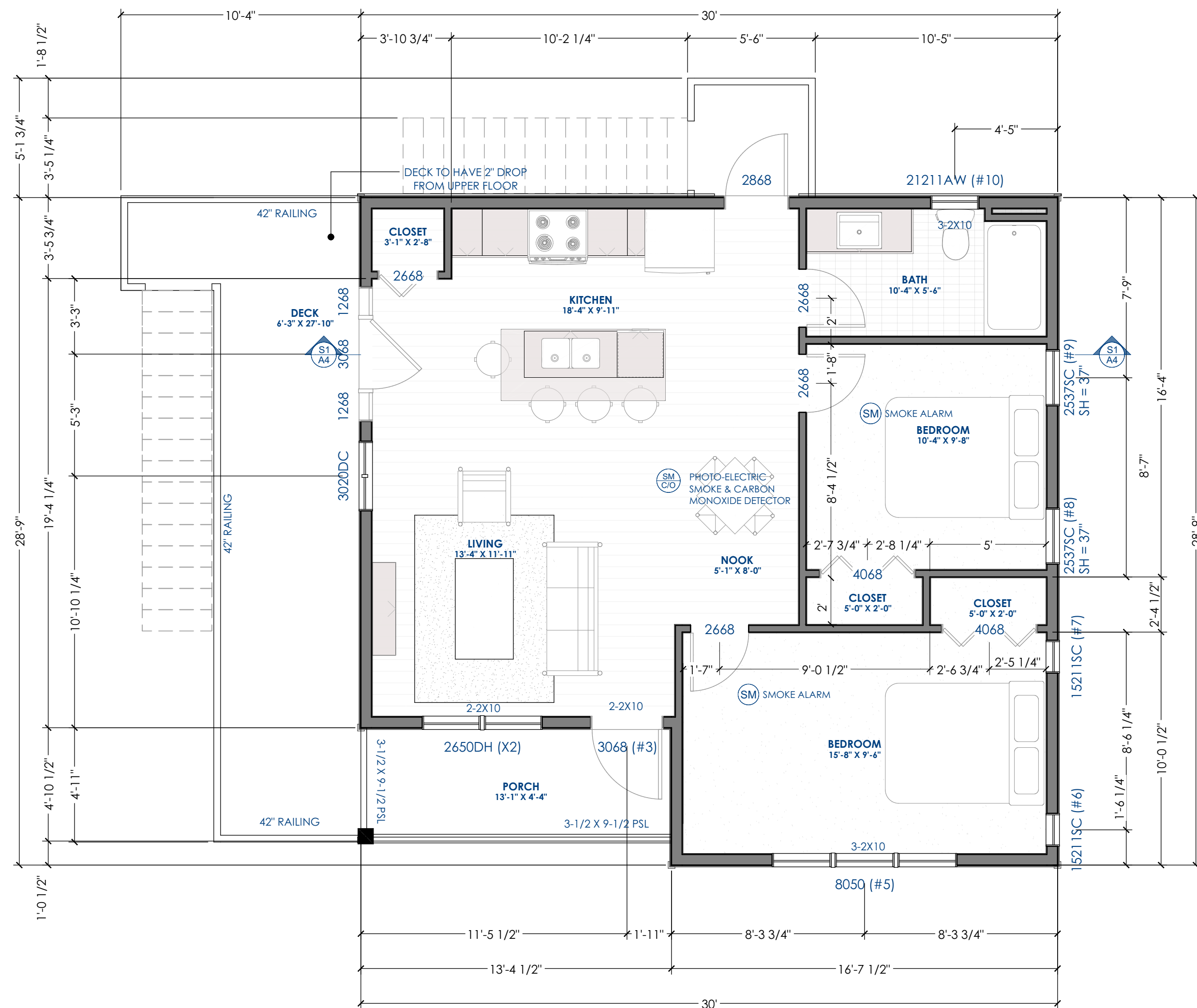

HEATING AND ELECTRICAL:
 - INSTALLATION OF HEATING SYSTEMS MUST CONFORM TO ALL LOCAL BUILDING CODES AND BE INSTALLED PER THE MANUFACTURER'S SPECS.
 - GAS CONNECTIONS WILL REQUIRE A SEPARATE PERMIT AND INSPECTION.
 - INSTALLATION OF ALL ELECTRICAL ITEMS MUST CONFORM TO LOCAL ELECTRICAL CODES AND REGULATIONS.
 - ALL OUTLET LOCATIONS MUST COMPLY OR EXCEED LOCAL RESIDENTIAL STANDARDS OR NATIONAL CODES MINIMUM ACCEPTANCE.

FOUNDATIONS:
 - FOUNDATIONS SHALL BE CONCRETE ON SOLID UNDISTURBED BEARING AND 2'-0" MINIMUM BELOW GRADE
 - FOUNDATION WALLS SHALL NOT BE BACK FILLED UNTIL CONCRETE HAS REACHED ITS SPECIFIED 28-DAY STRENGTH, OR UNTIL ADEQUATELY BRACED SUBJECT TO THE APPROVAL BY THE AUTHORITY HAVING JURISDICTION.
 - GRADES SHOWN ON THE PLANS ARE EITHER FROM THE LOT GRADING PLAN AND INTERPOLATED OR ARE ESTIMATED WHERE ACCURATE INFORMATION IS NOT AVAILABLE. THEREFORE, WALL HEIGHTS MAY HAVE TO BE ADJUSTED TO SUIT LOCAL CONDITIONS.
 - ALL CONCRETE FOUNDATION WALLS EXCEEDING PROVINCIAL OR NATIONAL BUILDING STANDARDS MAY REQUIRE ENGINEERING.
 - PERIMETER DRAINAGE SHALL BE INSTALLED WHERE REQUIRED TO THE APPROVAL OF THE LOCAL AUTHORITIES. THIS CAN BE CONFIRMED WITH BUILDING DEPARTMENTS.

FINISHING:
 - ALL INTERIOR AND EXTERIOR FINISHING SHALL BE SPECIFIED BY THE OWNER AND ANY FINISHING SHALL BE CONFIRMED WITH AND BY THE OWNER.
 - EXTERIOR DOORS SHALL BE SOLID CORE AND WEATHER STRIPPED. GARAGE DOORS TO THE DWELLING TO HAVE AUTO CLOSERS ON THEM.
 - FLASH AT ALL EXTERIOR CHANGES IN EXTERIOR FINISHING. CAULK AROUND ALL UNFLASHED EXTERIOR OPENINGS - SEE RAIN SCREEN DETAILS PROVIDED WITHIN THIS PLAN
 - SLIDING GLASS DOORS TO HAVE SAFETY GLASS
 - WINDOW SIZES ARE SHOWN IN FEET AND INCHES.
 - OPENINGS IN PARTITIONS WITHOUT DOORS ARE SHOWN AS FULL HEIGHT UNLESS THERE IS A DETAIL FOR ARCHWAYS.
 - COAT CLOSETS SHALL HAVE ROAD AND SHELF. LINEN CLOSETS SHALL HAVE 5 ADJUSTABLE SHELVES.

DESIGN LOADS (DOOR AND WINDOW HEADERS):
 LIVE LOAD: 40 PSF
 DEAD LOAD: 15 PSF
 TOTAL LOAD: 65 PSF

ROOF LOADS:
 LIVE LOAD: 28 PSF
 DEAD LOAD: 15 PSF
 TOTAL LOAD: 43 PSF

ERRORS & OMISSIONS:
 - VANCOUVER DRAFTING SERVICES MAKES EVERY EFFORT TO PROVIDE COMPLETE AND ACCURATE HOME PLANS. HOWEVER, WE ASSUME NO LIABILITY FOR ANY ERRORS OR DIMENSIONS WHICH MAY AFFECT THE OVERALL CONSTRUCTION. IT IS THE RESPONSIBILITY OF THE BUILDER TO CHECK AND VERIFY ALL DIMENSIONS & DETAILS BEFORE PROCEEDING WITH CONSTRUCTION. SHOULD ANY VARIANCE BE FOUND ON THESE PLANS, PLEASE ADVISE VANCOUVER DRAFTING SOLUTIONS AS SOON AS POSSIBLE. AS A RESULT, WE WILL BE ABLE TO CORRECT ANY ERRORS IN A TIMELY FASHION AND, IF NECESSARY, REPLACE ANY PLANS PURCHASED. AS A RESULT, UNINTENTIONAL ERRORS CAN BE AVOIDED FROM REOCCURRING.

NOTE:
 ALL STRUCTURAL NOTATIONS AND OVERALL BUILDING DESIGN ARE TO BE REVIEWED BY A REGISTERED PROFESSIONAL / ENGINEER TO ENSURE THEY MEET LOCAL DESIGN LOADS, CODES AND SEISMIC REQUIREMENTS. UNTIL REVIEWED AND APPROVED, THESE DRAWINGS ARE TO BE CONSIDERED AS PRELIMINARY.

CODES:
 ALL CONSTRUCTION SHALL COMPLY WITH THE MOST STRINGENT REQUIREMENTS OF ALL CURRENT APPLICABLE CITY, COUNTY, STATE AND FEDERAL LAWS, RULES, CODES, ORDINANCES AND REGULATIONS. ALL DESIGN, MATERIALS, WORKMANSHIP AND DETAILS SHALL CONFORM TO THE REQUIREMENTS OF THE MOST CURRENT EDITION OF THE LOCAL RESIDENTIAL BUILDING CODES

ATTENTION STRUCTURAL ENGINEER:
 A STRUCTURAL ENGINEER IS REQUIRED TO PROVIDE SEISMIC SOLUTIONS AND CERTIFY THIS DESIGN UNDER THE REQUIREMENTS OF THE MOST CURRENT EDITION OF THE LOCAL RESIDENTIAL BUILDING CODES.

CONSULTANT

PROJECT

PROPOSED GARAGE
ADDRESS: TBA

DISCLAIMER

THESE DRAWINGS AND SPECIFICATIONS ARE AND SHALL REMAIN THE PROPERTY OF VANCOUVER DRAFTING AND MAY NOT BE REPRODUCED WITHOUT THE COMPANY'S PERMISSION. ALL INFORMATION SHOWN ON THE DRAWINGS IS FOR USE IN THIS SPECIFIC PROJECT ONLY AND SHALL NOT BE USED OTHERWISE. WITHOUT WRITTEN PERMISSION FROM VANCOUVER DRAFTING, CONTRACTORS SHALL VERIFY AND BE RESPONSIBLE FOR ALL DIMENSIONS RELATED TO THE PROJECT AND SHALL INFORM VANCOUVER DRAFTING OF ANY DISCREPANCIES AND VARIATIONS. DO NOT SCALE DRAWINGS.

ENGINEER'S SEAL

VANCOUVER DRAFTING

DAVID DOMOSLAI
WWW.VANCOUVERDRAFTING.CA
604-722-2769
VANCOUVERDRAFTING@HOTMAIL.COM

SHEET TITLE

LOFT FLOOR PLAN

JOB NO:
SCALE
DRAWN BY
DATE 2020-11-10



FRONT ELEVATION
SCALE: 1/4" = 1'-0"

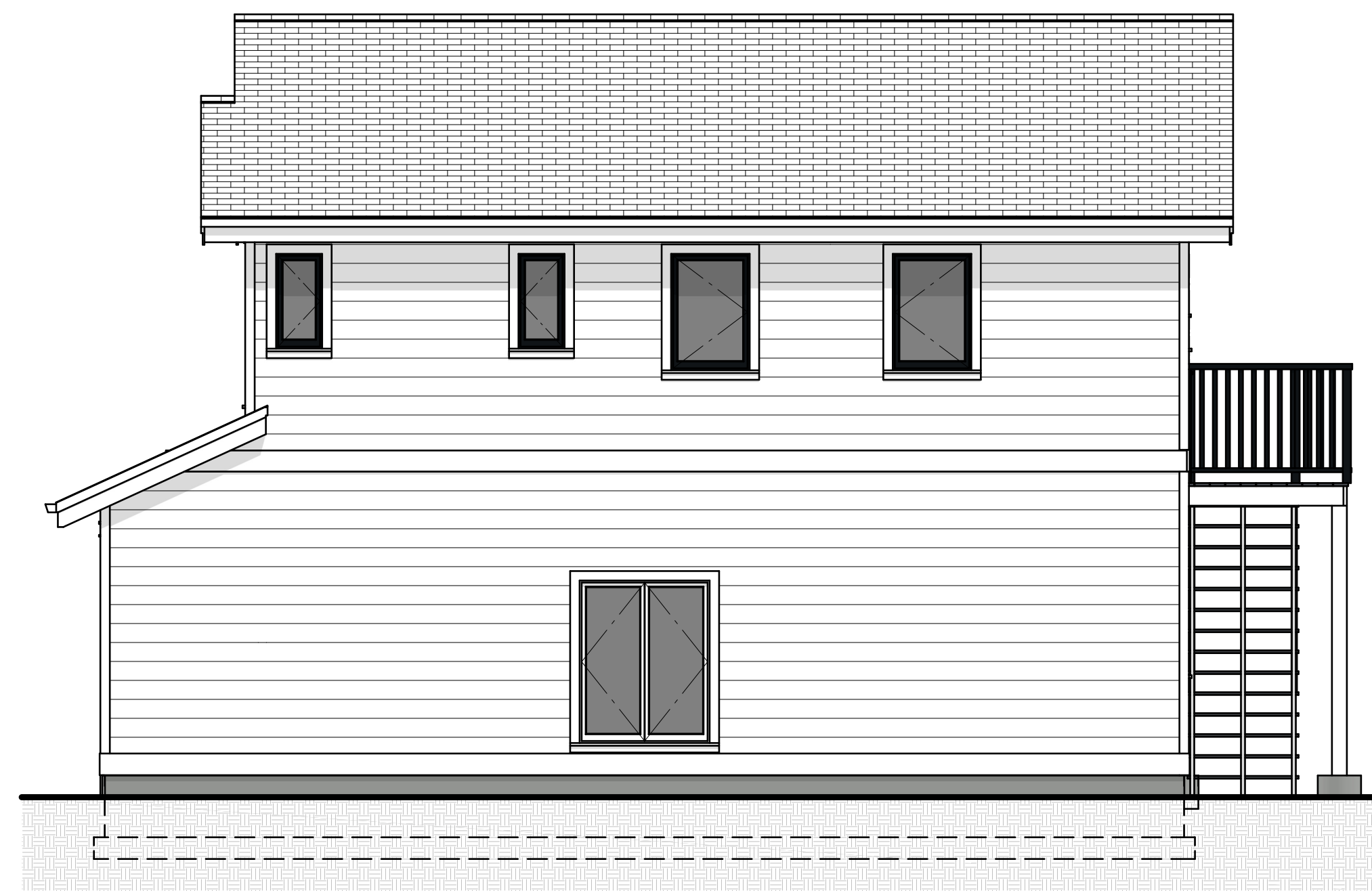

RIGHT ELEVATION
SCALE: 1/4" = 1'-0"



REAR ELEVATION
SCALE: 1/4" = 1'-0"



LEFT ELEVATION
SCALE: 1/4" = 1'-0"

NOTE:
ALL STRUCTURAL NOTATIONS AND OVERALL BUILDING DESIGN ARE TO BE REVIEWED BY A REGISTERED PROFESSIONAL / ENGINEER TO ENSURE THEY MEET LOCAL DESIGN LOADS, CODES AND SEISMIC REQUIREMENTS. UNTIL REVIEWED AND APPROVED, THESE DRAWINGS ARE TO BE CONSIDERED AS PRELIMINARY.

CODES:
ALL CONSTRUCTION SHALL COMPLY WITH THE MOST STRINGENT REQUIREMENTS OF ALL CURRENT APPLICABLE CITY, COUNTY, STATE AND FEDERAL LAWS, RULES, CODES, ORDINANCES AND REGULATIONS. ALL DESIGN, MATERIALS, WORKMANSHIP AND DETAILS SHALL CONFORM TO THE REQUIREMENTS OF THE MOST CURRENT EDITION OF THE LOCAL RESIDENTIAL BUILDING CODES.

DESIGN LOADS (DOOR AND WINDOW HEADERS):
LIVE LOAD: 40 PSF
DEAD LOAD: 15 PSF
TOTAL LOAD: 65 PSF

ROOF LOADS:
LIVE LOAD: 28 PSF
DEAD LOAD: 15 PSF
TOTAL LOAD: 43 PSF

ALL WINDOW AND DOOR HEADER SIZES ARE TO BE REVIEWED TO ENSURE THEY MEET LOCAL DESIGN LOADS AND ADHERE TO LOCAL BUILDING CODES

ATTENTION STRUCTURAL ENGINEER:
A STRUCTURAL ENGINEER IS REQUIRED TO PROVIDE SEISMIC SOLUTIONS AND CERTIFY THIS DESIGN UNDER THE REQUIREMENTS OF THE MOST CURRENT EDITION OF THE LOCAL RESIDENTIAL BUILDING CODES.

HEATING AND ELECTRICAL:
- INSTALLATION OF HEATING SYSTEMS MUST CONFORM TO ALL LOCAL BUILDING CODES AND BE INSTALLED PER THE MANUFACTURER'S SPECS.
- GAS CONNECTIONS WILL REQUIRE A SEPARATE PERMIT AND INSPECTION.
- INSTALLATION OF ALL ELECTRICAL ITEMS MUST CONFORM TO LOCAL ELECTRICAL CODES AND REGULATIONS.
- ALL OUTLET LOCATIONS MUST COMPLY OR EXCEED LOCAL RESIDENTIAL STANDARDS OR NATIONAL CODES MINIMUM ACCEPTANCE.

FOUNDATIONS:
- FOUNDATIONS SHALL BE CONCRETE ON SOLID UNDISTURBED BEARING AND 2'-0" MINIMUM BELOW GRADE
- FOUNDATION WALLS SHALL NOT BE BACK FILLED UNTIL CONCRETE HAS REACHED ITS SPECIFIED 28-DAY STRENGTH, OR UNTIL ADEQUATELY BRACED SUBJECT TO THE APPROVAL BY THE AUTHORITY HAVING JURISDICTION.
- GRADES SHOWN ON THE PLANS ARE EITHER FROM THE LOT GRADING PLAN AND INTERPOLATED OR ARE ESTIMATED WHERE ACCURATE INFORMATION IS NOT AVAILABLE. THEREFORE, WALL HEIGHTS MAY HAVE TO BE ADJUSTED TO SUIT LOCAL CONDITIONS.
- ALL CONCRETE FOUNDATION WALLS EXCEEDING PROVINCIAL OR NATIONAL BUILDING STANDARDS MAY REQUIRE ENGINEERING.
- PERIMETER DRAINAGE SHALL BE INSTALLED WHERE REQUIRED TO THE APPROVAL OF THE LOCAL AUTHORITIES. THIS CAN BE CONFIRMED WITH BUILDING DEPARTMENTS.

FINISHING:
- ALL INTERIOR AND EXTERIOR FINISHING SHALL BE SPECIFIED BY THE OWNER AND ANY FINISHING SHALL BE CONFIRMED WITH AND BY THE OWNER.
- EXTERIOR DOORS SHALL BE SOLID CORE AND WEATHER STRIPPED. GARAGE DOORS TO THE DWELLING TO HAVE AUTO CLOSERS ON THEM.
- FLASH AT ALL EXTERIOR CHANGES IN EXTERIOR FINISHING. CAULK AROUND ALL UNFLASHED EXTERIOR OPENINGS - SEE RAIN SCREEN DETAILS PROVIDED WITHIN THIS PLAN
- SLIDING GLASS DOORS TO HAVE SAFETY GLASS
- WINDOW SIZES ARE SHOWN IN FEET AND INCHES
- OPENINGS IN PARTITIONS WITHOUT DOORS ARE SHOWN AS FULL HEIGHT UNLESS THERE IS A DETAIL FOR ARCHWAYS.
- COAT CLOSETS SHALL HAVE ROAD AND SHELF. LINEN CLOSETS SHALL HAVE 5 ADJUSTABLE SHELVES.

ERRORS & OMISSIONS:
- VANCOUVER DRAFTING SERVICES MAKES EVERY EFFORT TO PROVIDE COMPLETE AND ACCURATE HOME PLANS. HOWEVER, WE ASSUME NO LIABILITY FOR ANY ERRORS OR DIMENSIONS WHICH MAY AFFECT THE OVERALL CONSTRUCTION. IT IS THE RESPONSIBILITY OF THE BUILDER TO CHECK AND VERIFY ALL DIMENSIONS & DETAILS BEFORE PROCEEDING WITH CONSTRUCTION. SHOULD ANY VARIANCE BE FOUND ON THESE PLANS, PLEASE ADVISE VANCOUVER DRAFTING SOLUTIONS AS SOON AS POSSIBLE. AS A RESULT, WE WILL BE ABLE TO CORRECT ANY ERRORS IN A TIMELY FASHION AND, IF NECESSARY, REPLACE ANY PLANS PURCHASED. AS A RESULT, UNINTENTIONAL ERRORS CAN BE AVOIDED FROM REOCCURRING.

CONSULTANT

PROJECT

PROPOSED GARAGE
ADDRESS: TBA

DISCLAIMER

THESE DRAWINGS AND SPECIFICATIONS ARE AND SHALL REMAIN THE PROPERTY OF VANCOUVER DRAFTING AND MAY NOT BE REPRODUCED WITHOUT THE COMPANY'S PERMISSION. ALL INFORMATION SHOWN ON THE DRAWINGS IS FOR USE IN THIS SPECIFIC PROJECT ONLY AND SHALL NOT BE USED OTHERWISE WITHOUT WRITTEN PERMISSION FROM VANCOUVER DRAFTING. CONTRACTORS SHALL VERIFY AND BE RESPONSIBLE FOR ALL DIMENSIONS RELATED TO THE PROJECT AND SHALL INFORM VANCOUVER DRAFTING OF ANY DISCREPANCIES AND VARIATIONS. DO NOT SCALE DRAWINGS.

ENGINEER'S SEAL

VANCOUVER DRAFTING

DAVID DOMOSLAJ
WWW.VANCOUVERDRAFTING.CA
604-722-2769
VANCOUVERDRAFTING@HOTMAIL.COM

SHEET TITLE

ELEVATIONS

JOB NO:
SCALE
DRAWN BY
DATE 2020-11-10

A-3

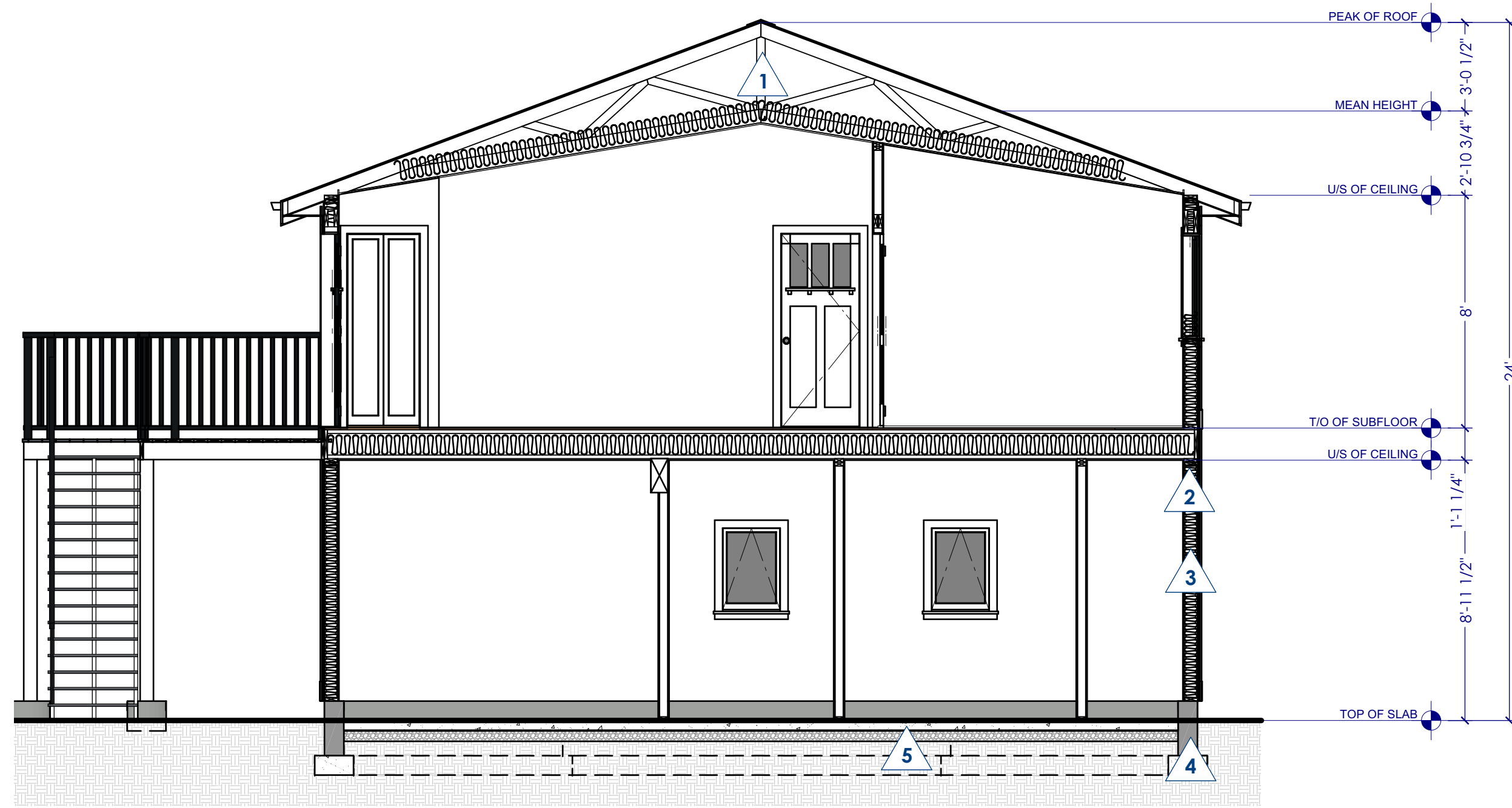

CROSS SECTION S1
SCALE: 1/4" = 1'-0"

- 1 TYPICAL SLOPED ROOF SYSTEM:**
 - 35 YEAR ASPHALT SHINGLES C/W RIDGE CAP. INSTALL PER MANUF.'S RECOMMENDATIONS. COLOR AND STYLE TO BE SELECTED BY OWNERS
 - MIN 2 LAYERS LAPPED ROOFING PAPER C/W ICE-DAM PROTECTION.
 - MIN. 1/2" PLY SHEATHING W/ H-CLIPS AS REQUIRED
 - ENGINEERED WOOD TRUSSES BY MANUFACTURER
 - MIN. R-44 INSULATION (BATT OR BLOWN) CONFIRM W/ OWNERS
 - 6 MIL POLY V.B. C/W LAP & TAPED JOINTS.
 - 5/8" DRYWALL OR PER OWNERS SPECIFICATIONS
 - SPRAYED PAINT FINISH OR PER OWNERS SPECIFICATIONS
- 2 TYPICAL LOAD BEARING WALL**
 - 1/2" DRYWALL
 - 2X4 OR 2X6 STUD WALL - STUDS @ 16" O.C.
 - (UNLESS OTHERWISE NOTED)
 - 1/2" DRYWALL
 - PAINT FINISHED E.S. OR PER OWNERS SPECIFICATIONS
- 3 TYPICAL EXTERIOR WALL:**
 - 2X6 STUDS @ 16" O.C. UNLESS NOTED OTHERWISE
 - MIN. 2 LAYERS OF 30 LAPPED BUILDING PAPER
 - 1/2" PLY SHEATHING
 - FILL CAVITY W/ BATT OR BLOWN INSULATION MIN. R20
 - 6 MIL POLY V.B.
 - 1/2" DRYWALL
 - PAINT FINISH OR PER OWNERS SPECIFICATIONS
- 4 CONCRETE FOUNDATION WALL:**
 - BITUMINOUS DAMPROOFING - MIN. 2 COATS
 - 8" CONCRETE FOUNDATION WALL C/W 15M @ 16" O.C. VERT & HORIZ
 - KEEP REINFORCED 1-1/2" CLEAR FROM INSIDE WALL FACE
 - 2'-0" X 8" CONCRETE STRIP FOOTING C/W 3-15M BOT. CONT.
 - UNDISTURBED SOIL BEARING
 - 4" PERIMETER DRAIN W/ MIN. 12" GRAVEL COVER OR TO SUIT SITE COND.
- 5 GARAGE FLOOR - SLAB ON GRADE**
 - FINISH BY OWNER
 - 4" CONCRETE SLAB
 - COMPACTED GRANULAR FILL
 - MIN. 1% SLOPE TO ENTRY
- 6 UPPER FLOOR SYSTEM:**
 - FINISH BY OWNER
 - 3/4" SUBFLOOR T&G
 - 11-7/8" TJI ENGINEERED FLOOR JOISTS
 - 1/2" DRYWALL

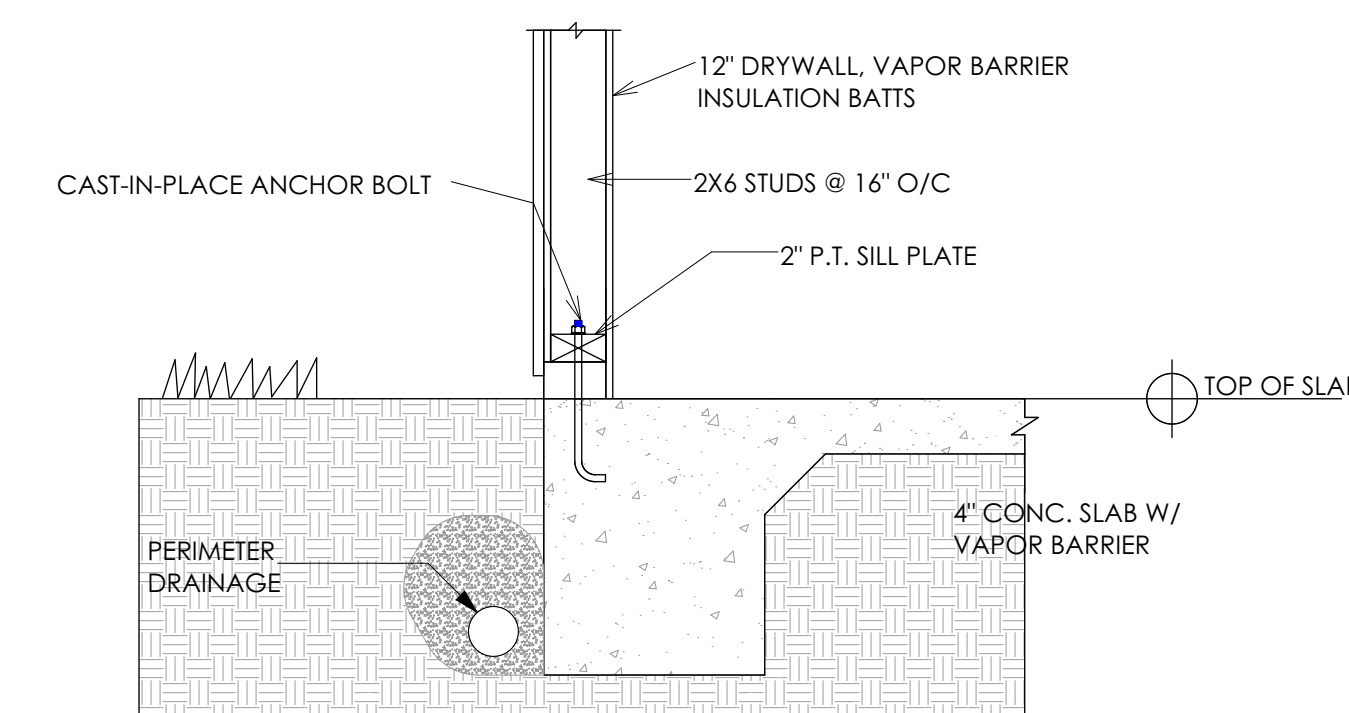
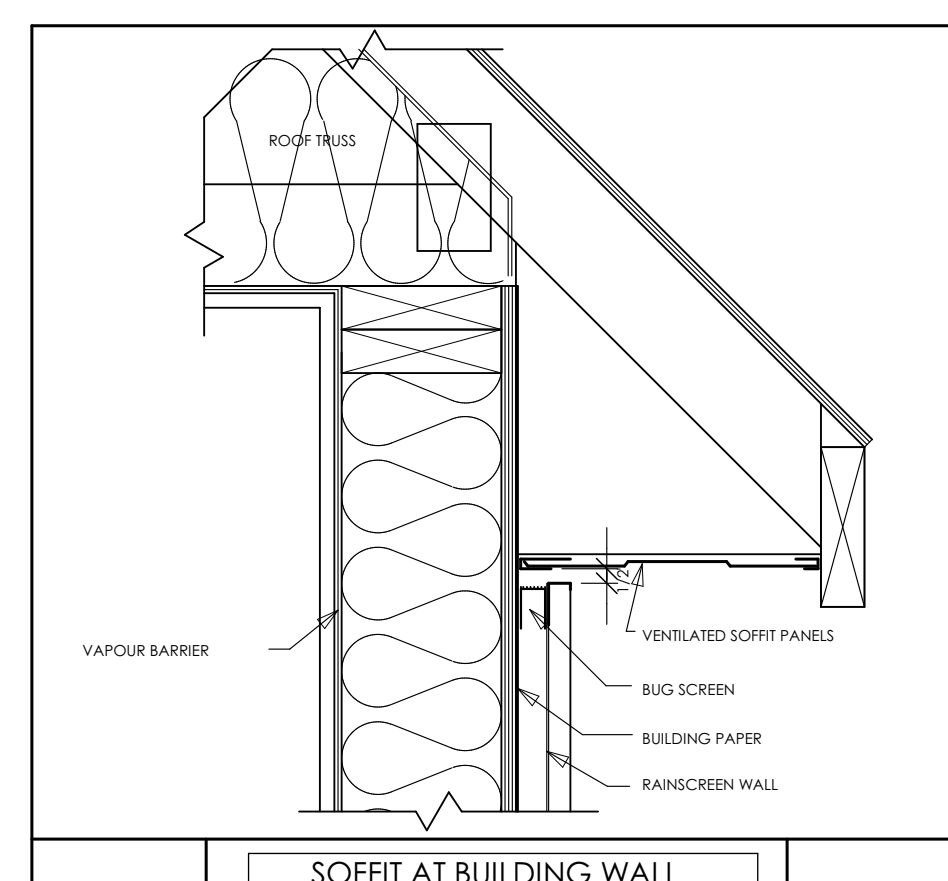
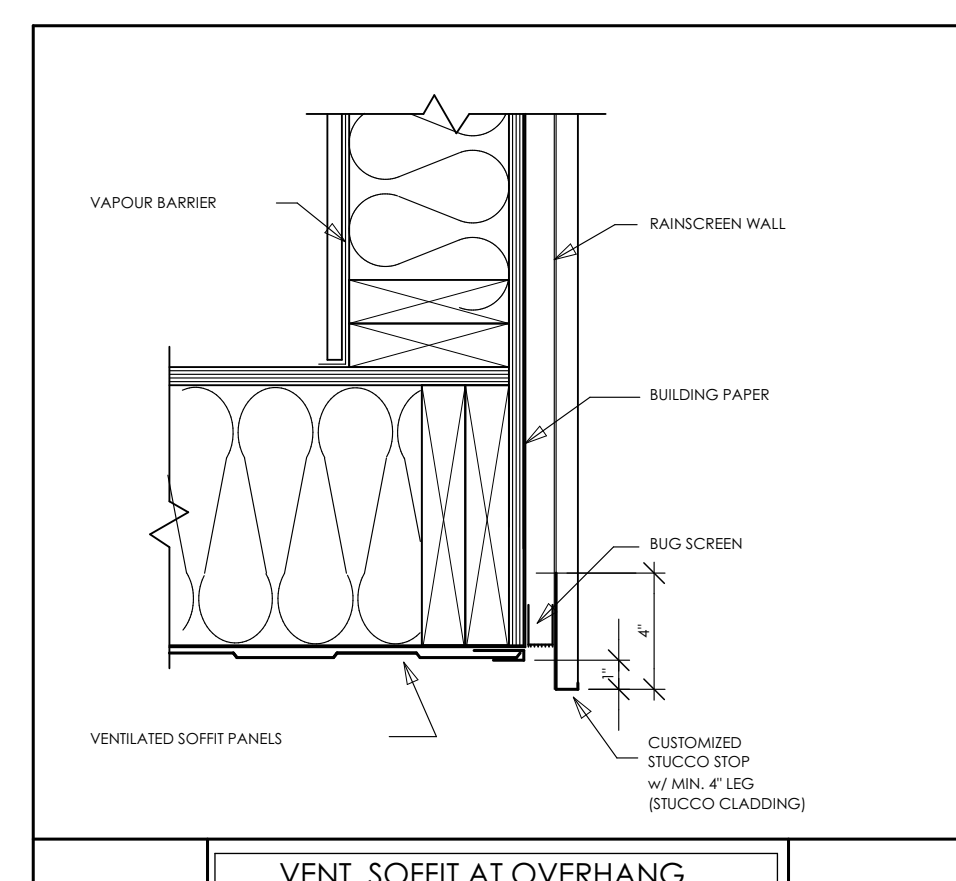
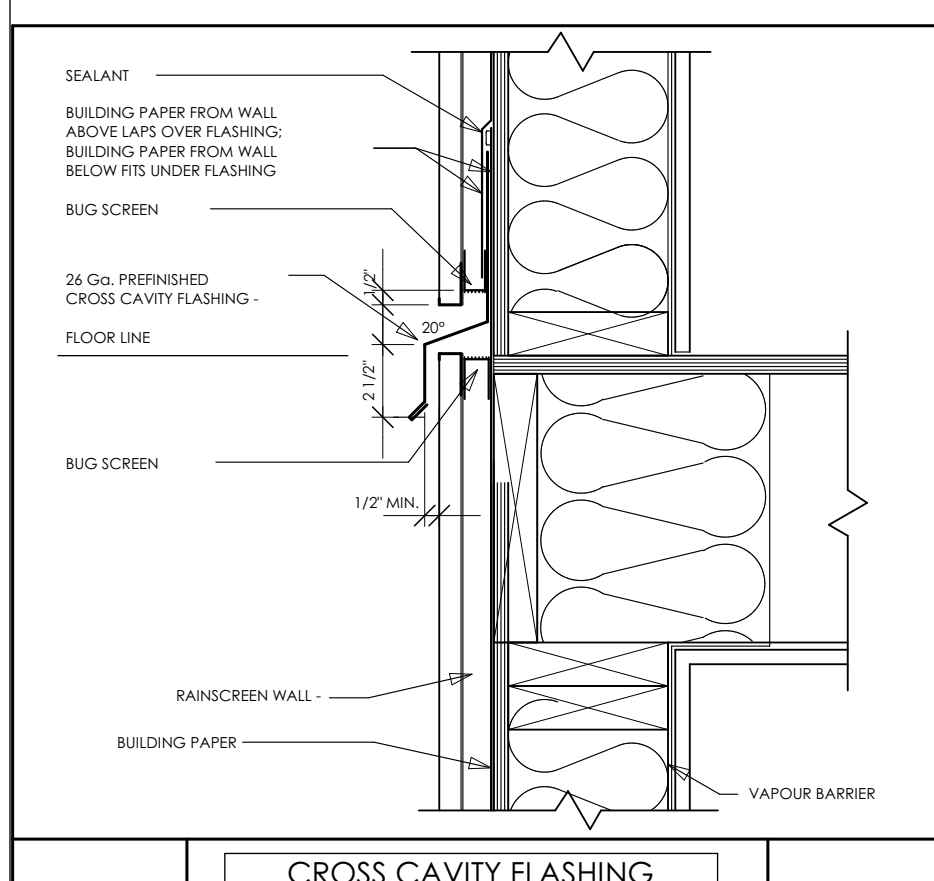
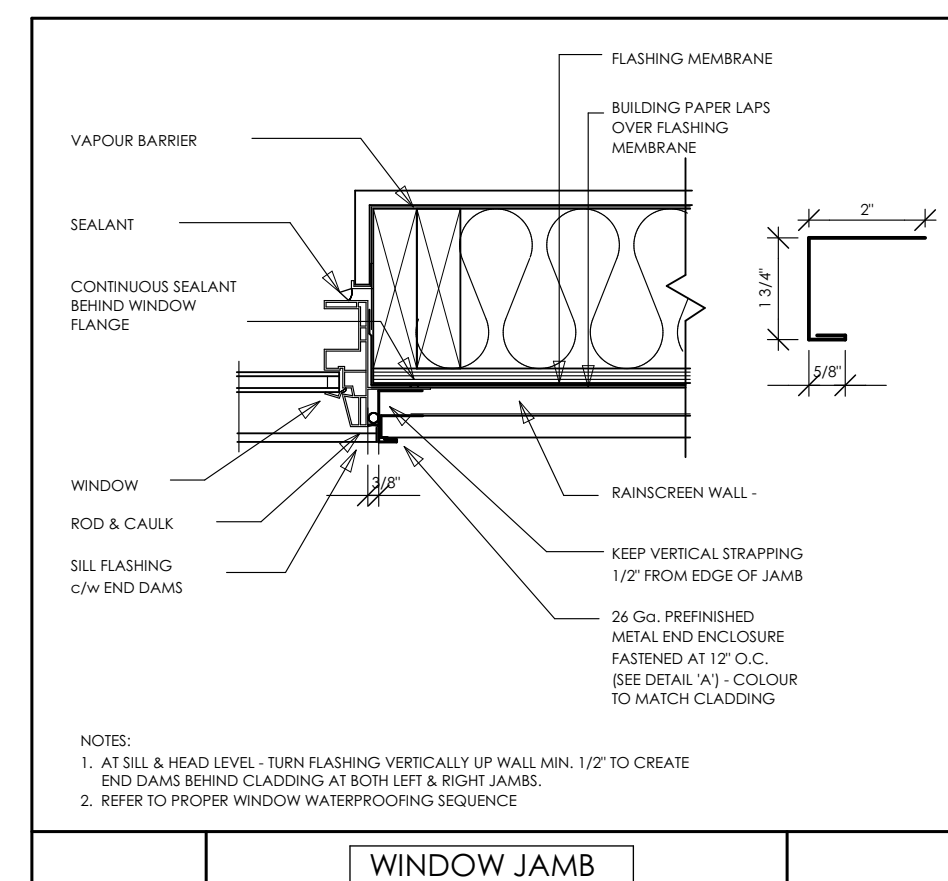
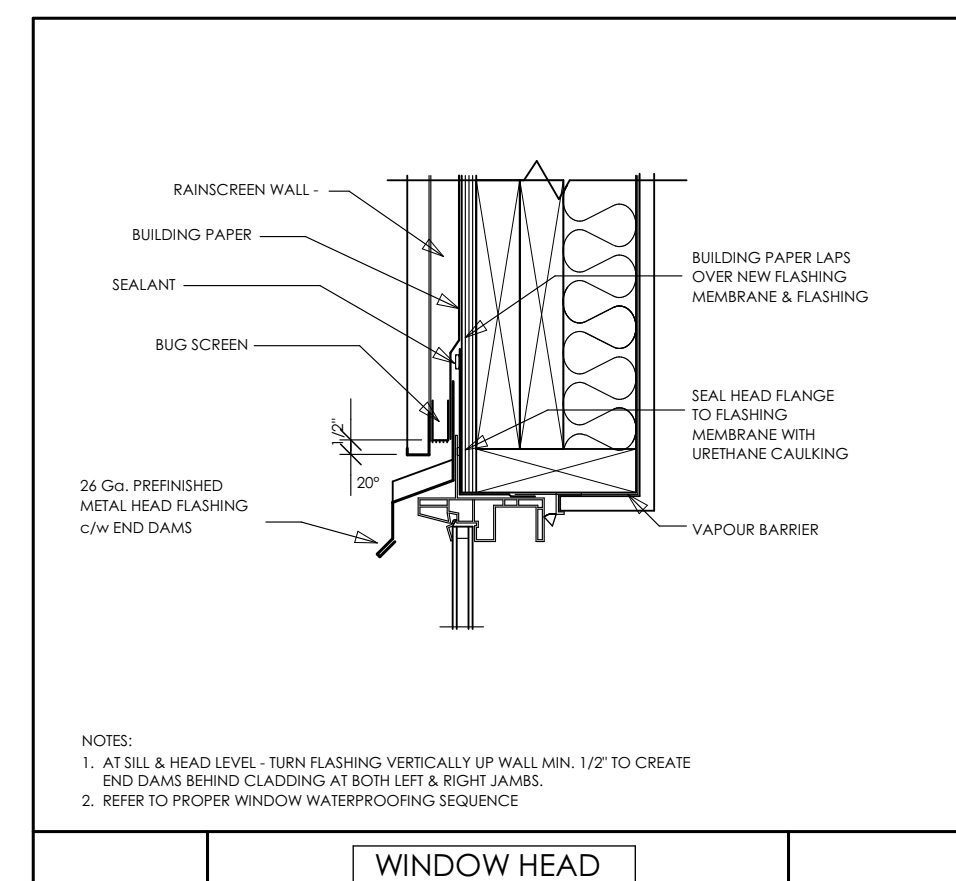
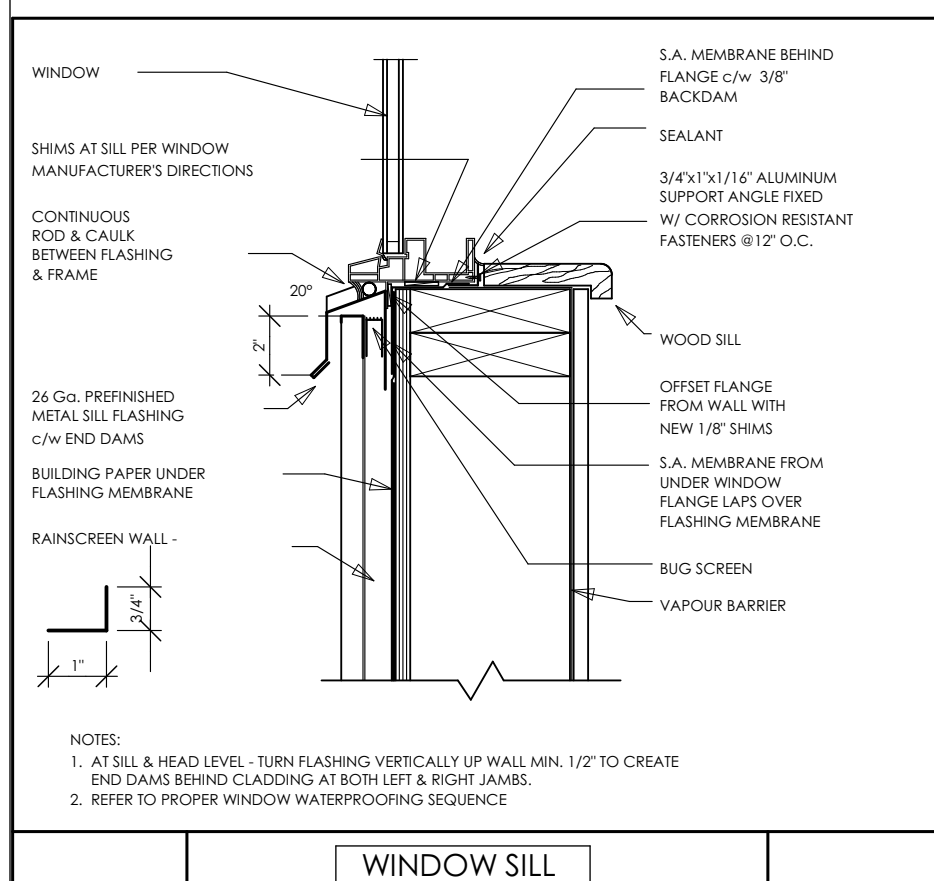
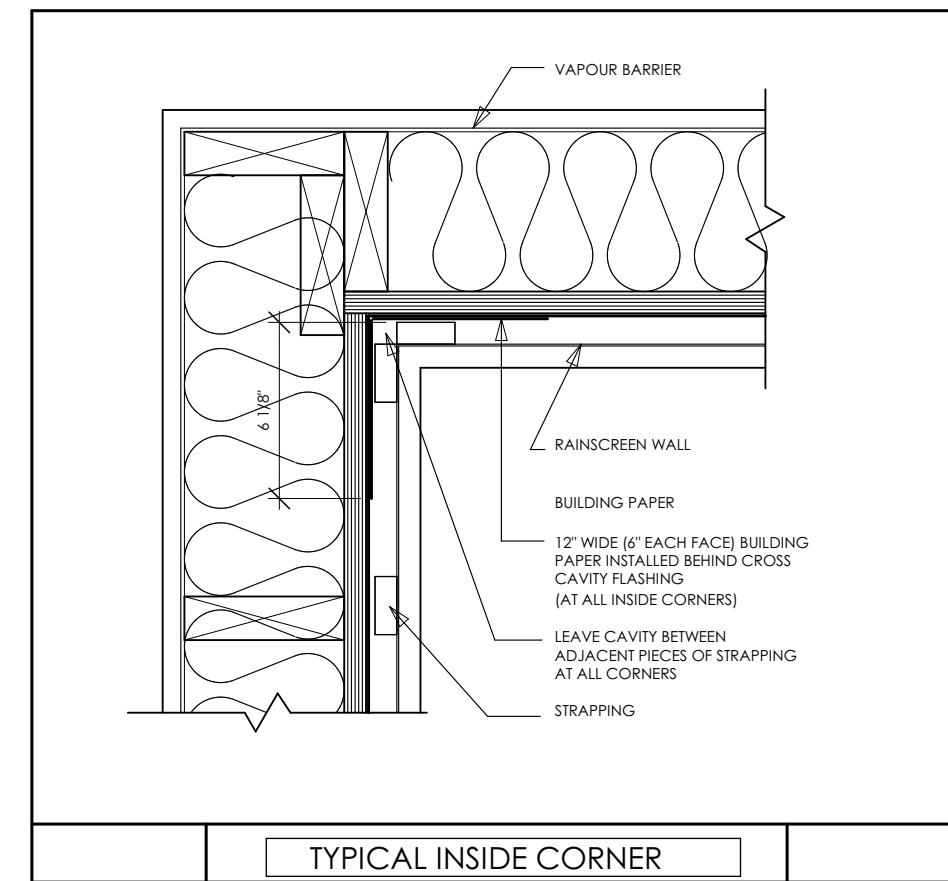
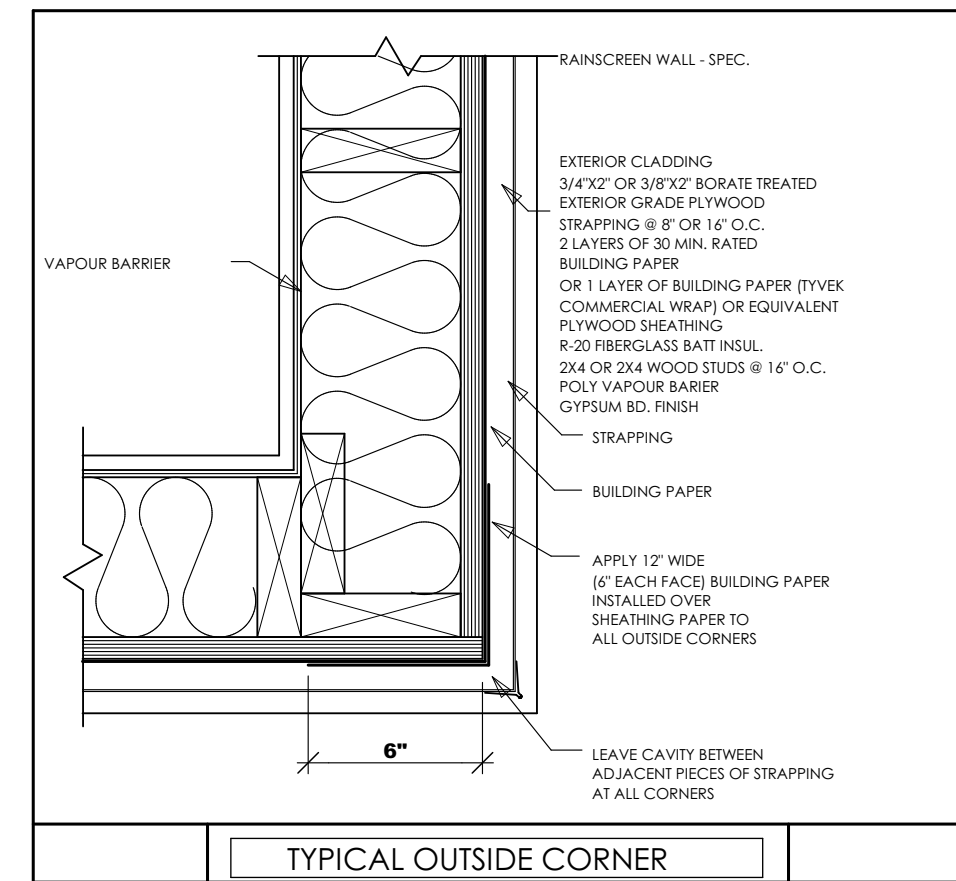
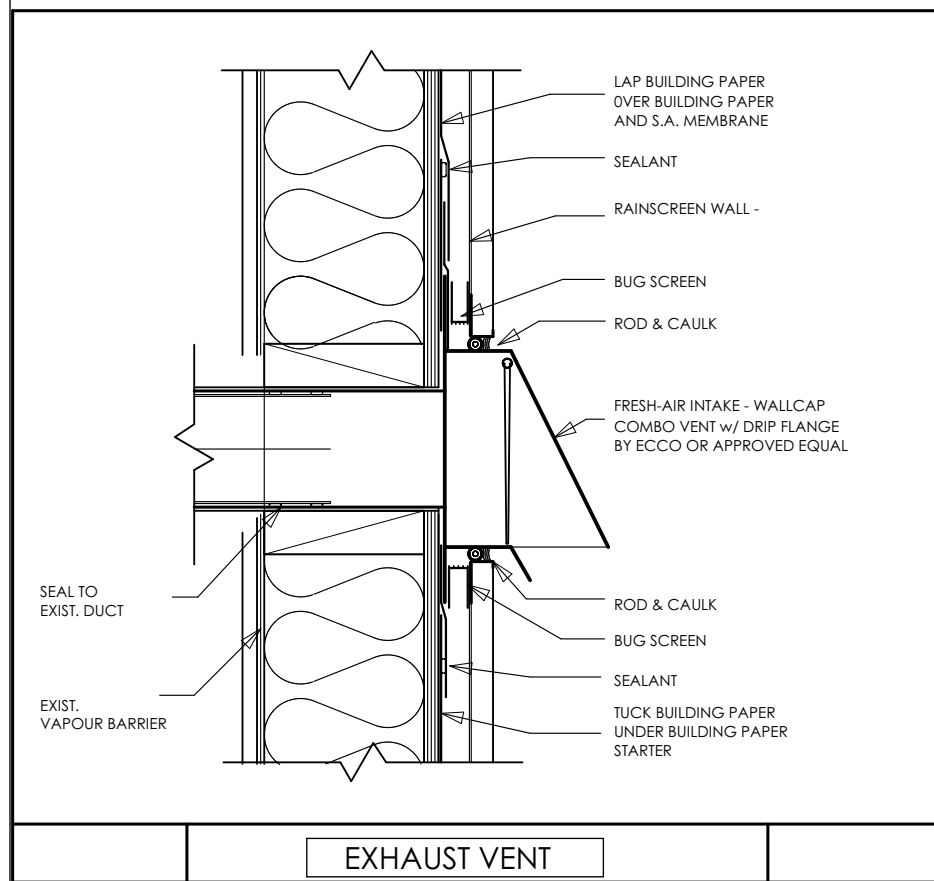

OPTIONAL MONO SLAB FOUNDATION
SCALE: NTS

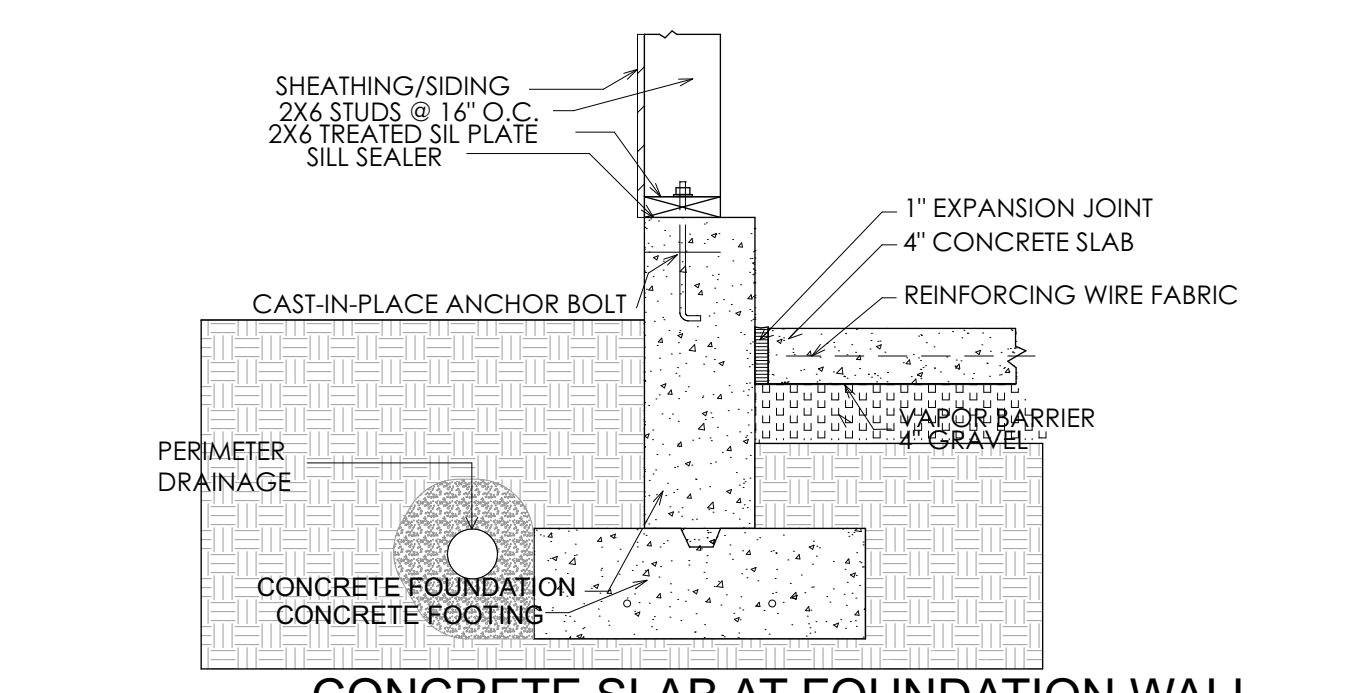

CONCRETE SLAB AT FOUNDATION WALL
SCALE: NTS

HEATING AND ELECTRICAL:

- INSTALLATION OF HEATING SYSTEMS MUST CONFORM TO ALL LOCAL BUILDING CODES AND BE INSTALLED PER THE MANUFACTURER'S SPECS.
- GAS CONNECTIONS WILL REQUIRE A SEPARATE PERMIT AND INSPECTION.
- INSTALLATION OF ALL ELECTRICAL ITEMS MUST CONFORM TO LOCAL ELECTRICAL CODES AND REGULATIONS.
- ALL OUTLET LOCATIONS MUST COMPLY OR EXCEED LOCAL RESIDENTIAL STANDARDS OR NATIONAL CODES MINIMUM ACCEPTANCE.

FOUNDATIONS:

- FOUNDATIONS SHALL BE CONCRETE ON SOLID UNDISTURBED BEARING AND 2'-0" MINIMUM BELOW GRADE
- FOUNDATION WALLS SHALL NOT BE BACK FILLED UNTIL CONCRETE HAS REACHED ITS SPECIFIED 28-DAY STRENGTH, OR UNTIL ADEQUATELY BRACED SUBJECT TO THE APPROVAL BY THE AUTHORITY HAVING JURISDICTION.
- GRADES SHOWN ON THE PLANS ARE EITHER FROM THE LOT GRADING PLAN AND INTERPOLATED OR ARE ESTIMATED WHERE ACCURATE INFORMATION IS NOT AVAILABLE. THEREFORE, WALL HEIGHTS MAY HAVE TO BE ADJUSTED TO SUIT LOCAL CONDITIONS.
- ALL CONCRETE FOUNDATION WALLS EXCEEDING PROVINCIAL OR NATIONAL BUILDING STANDARDS MAY REQUIRE ENGINEERING.
- PERIMETER DRAINAGE SHALL BE INSTALLED WHERE REQUIRED TO THE APPROVAL OF THE LOCAL AUTHORITIES. THIS CAN BE CONFIRMED WITH BUILDING DEPARTMENTS.

FINISHING:

- ALL INTERIOR AND EXTERIOR FINISHING SHALL BE SPECIFIED BY THE OWNER AND ANY FINISHING SHALL BE CONFIRMED WITH AND BY THE OWNER.
- EXTERIOR DOORS SHALL BE SOLID CORE AND WEATHER STRIPPED.
- GARAGE DOORS TO THE DWELLING TO HAVE AUTO CLOSERS ON THEM.
- FLASH AT ALL EXTERIOR CHANGES IN EXTERIOR FINISHING. CAULK AROUND ALL UNFLASHED EXTERIOR OPENINGS - SEE RAIN SCREEN DETAILS PROVIDED WITHIN THIS PLAN
- SLIDING GLASS DOORS TO HAVE SAFETY GLASS
- WINDOW SIZES ARE SHOWN IN FEET AND INCHES.
- OPENINGS IN PARTITIONS WITHOUT DOORS ARE SHOWN AS FULL HEIGHT UNLESS THERE IS A DETAIL FOR ARCHWAYS.
- COAT CLOSETS SHALL HAVE ROAD AND SHELF. LINEN CLOSETS SHALL HAVE 5 ADJUSTABLE SHELVES.

ERRORS & OMISSIONS:

- VANCOUVER DRAFTING SERVICES MAKES EVERY EFFORT TO PROVIDE COMPLETE AND ACCURATE HOME PLANS. HOWEVER, WE ASSUME NO LIABILITY FOR ANY ERRORS OR DIMENSIONS WHICH MAY AFFECT THE OVERALL CONSTRUCTION. IT IS THE RESPONSIBILITY OF THE BUILDER TO CHECK AND VERIFY ALL DIMENSIONS & DETAILS BEFORE PROCEEDING WITH CONSTRUCTION. SHOULD ANY VARIANCE BE FOUND ON THESE PLANS, PLEASE ADVISE VANCOUVER DRAFTING SOLUTIONS AS SOON AS POSSIBLE. AS A RESULT, WE WILL BE ABLE TO CORRECT ANY ERRORS IN A TIMELY FASHION AND, IF NECESSARY, REPLACE ANY PLANS PURCHASED. AS A RESULT, UNINTENTIONAL ERRORS CAN BE AVOIDED FROM REOCCURRING.

NOTE:
ALL STRUCTURAL NOTATIONS AND OVERALL BUILDING DESIGN ARE TO BE REVIEWED BY A REGISTERED PROFESSIONAL / ENGINEER TO ENSURE THEY MEET LOCAL DESIGN LOADS, CODES AND SEISMIC REQUIREMENTS, UNTIL REVIEWED AND APPROVED. THESE DRAWINGS ARE TO BE CONSIDERED AS PRELIMINARY.

ATTENTION STRUCTURAL ENGINEER:
A STRUCTURAL ENGINEER IS REQUIRED TO PROVIDE SEISMIC SOLUTIONS AND CERTIFY THIS DESIGN UNDER THE REQUIREMENTS OF THE MOST CURRENT EDITION OF THE LOCAL RESIDENTIAL BUILDING CODES.

CONSULTANT

PROJECT

PROPOSED GARAGE
ADDRESS: TBA

DISCLAIMER

THESE DRAWINGS AND SPECIFICATIONS ARE AND SHALL REMAIN THE PROPERTY OF VANCOUVER DRAFTING AND MAY NOT BE REPRODUCED WITHOUT THE COMPANY'S PERMISSION. ALL INFORMATION SHOWN ON THE DRAWINGS IS FOR USE IN THIS SPECIFIC PROJECT ONLY AND SHALL NOT BE USED OTHERWISE. WITHOUT WRITTEN PERMISSION FROM VANCOUVER DRAFTING, CONTRACTORS SHALL VERIFY AND BE RESPONSIBLE FOR ALL DIMENSIONS RELATED TO THE PROJECT AND SHALL INFORM VANCOUVER DRAFTING OF ANY DISCREPANCIES AND VARIATIONS. DO NOT SCALE DRAWINGS.

ENGINEER'S SEAL

VANCOUVER DRAFTING

DAVID DOMOSLAI
WWW.VANCOUVERDRAFTING.CA
604-722-2769
VANCOUVERDRAFTING@HOTMAIL.COM

SHEET TITLE

CROSS SECTION & DETAILS

JOB NO:
SCALE
DRAWN BY
DATE 2020-11-10