

- NOTES:
1. This plan is for purpose of sewage tie-in of a proposed structure to the existing septic system on the lot.
 2. This design does not warrant the location of underground pipes, wires, utilities or other items shown on this plan. The installer shall be responsible for locating and re-locating these items as necessary.
 3. All septic system construction shall conform to Title 5 requirements.

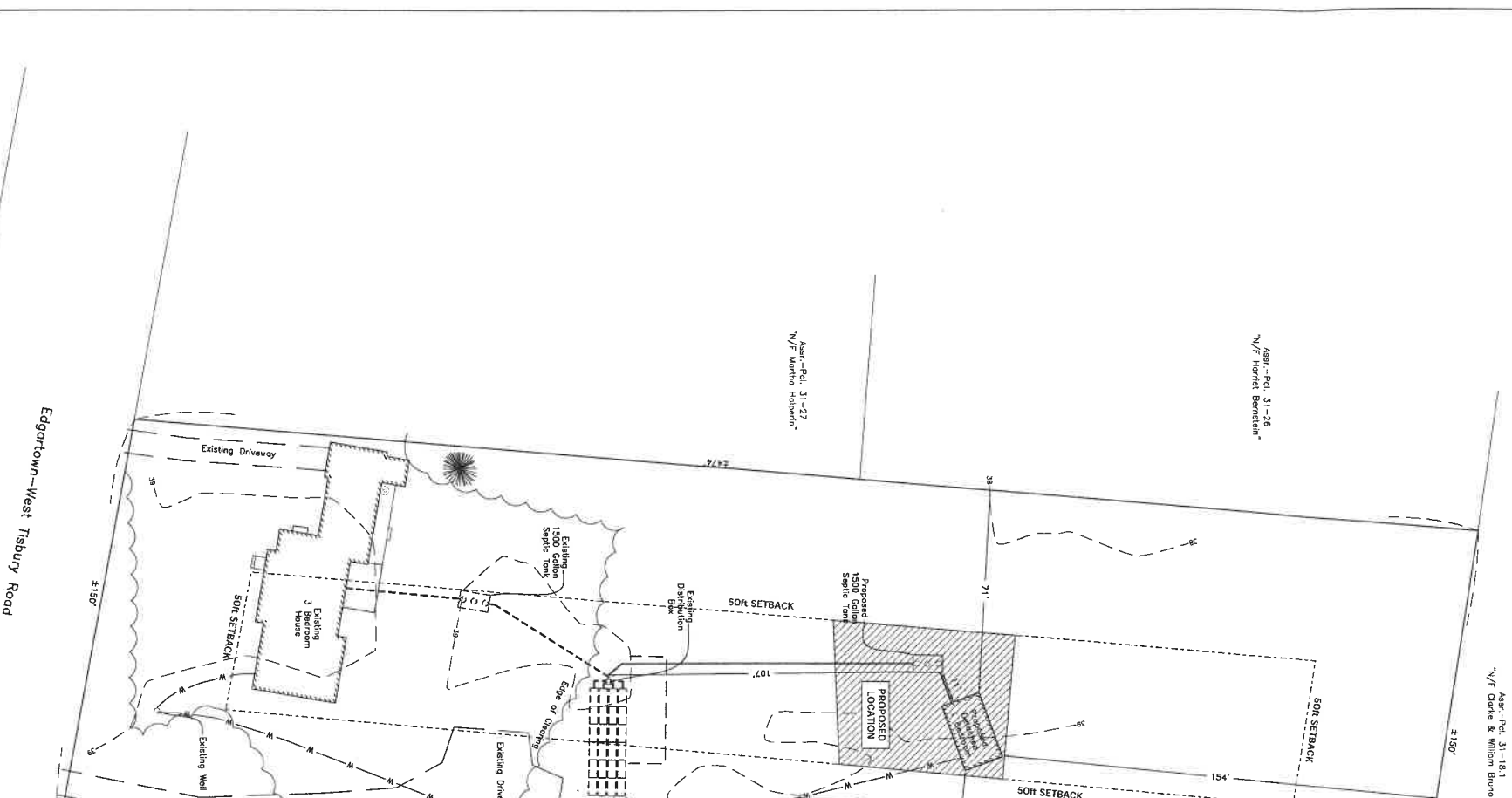

Septic Tie-In Plan and Site Plan in
 West Tisbury, Mass.
 Prepared for
Casey Decker
 Scale 1" = 20'
 April 14, 2022



Notes:
 Zoning District: PD
 Minimum Lot Size: 3 Acres
 Minimum Lot Area: 130,680 sq. ft.
 Minimum Lot Width: 100 feet

WINEYARD LAND SURVEYING & ENGINEERING
 12 Cunnover Road
 P.O. Box 421
 West Tisbury, MA 02576
 Phone: 508-337-7171 Fax: 508-629-0440
 Website: www.wineyardland.com