



151 Beach Road
 P.O. BOX 2091
 VINEYARD HAVEN
 MA, 02568
 508.696.4590
 kbr@kristenreimann.com

Architect:
 BrightBuilt Home
 102 Exchange St
 Portland, ME 04101
 207-747-4822

Engineer/Surveyor:
 Schofield, Barbini & Hoehn, Inc.
 PO Box 339
 12 Surveyor's Lane
 Vineyard Haven, MA 02568
 508-693-2781

ZIMMERMANN
 380 Lambert's Cove Rd
 West Tisbury, MA

Project number: 202107
 Reviewed by: KBR
 Drawn by: WAJ
 Scale: 1/16" = 1'
 Date: 01.31.23
 Revisions:

Take Offs

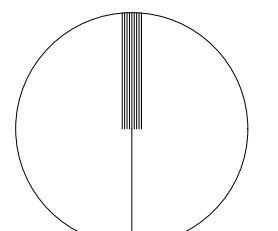
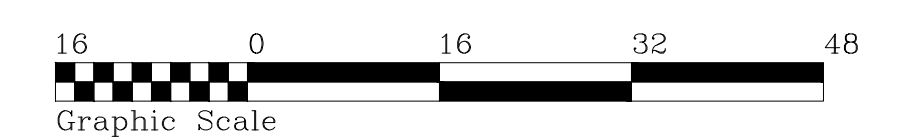
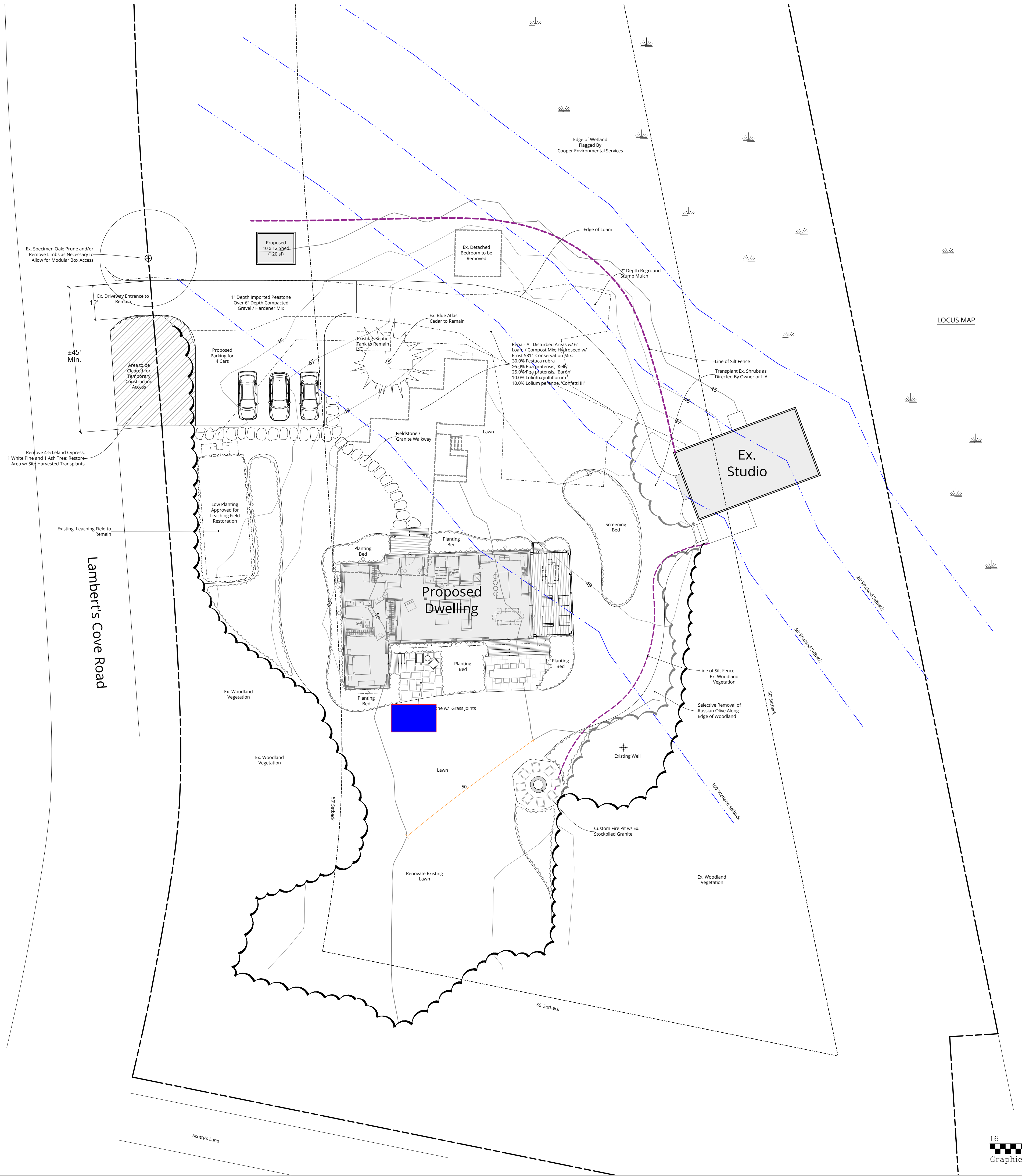

DRAFT: NOT FOR CONSTRUCTION