

SQUARE FOOTAGE,  
MEASURED FROM  
EXTERIOR OF WALL:

HOUSE = 1,445 S.F.  
SCREEN PORCH = 266 S.F.

A-1

1/4" = 1'-0"  
0 1 2 3 4 5 6

STAIR & LIVING RES.  
671 STATE RD.  
WEST Tisbury, MA

FIRST FLOOR PLAN  
- PROPOSED -

09/19/11, 10/17/11, 11/02/11  
04/11/11, 04/17/11, 06/12/11  
07/17/11, 07/18/11, 07/18/11  
08/30/11, 11/30/11, 12/11/11  
01/07/12, 01/16/12, 03/09/12, 03/09/12

JOSEPHWDICK.COM

J.W.D.

JOSEPH W. DICK  
ARCHITECTURE, INC.  
17 SUMMER ST.  
YARMLOUTHPORT, MA

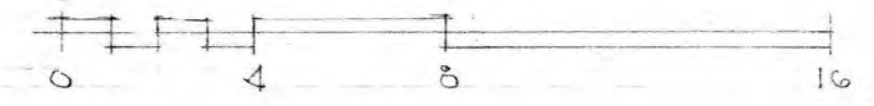

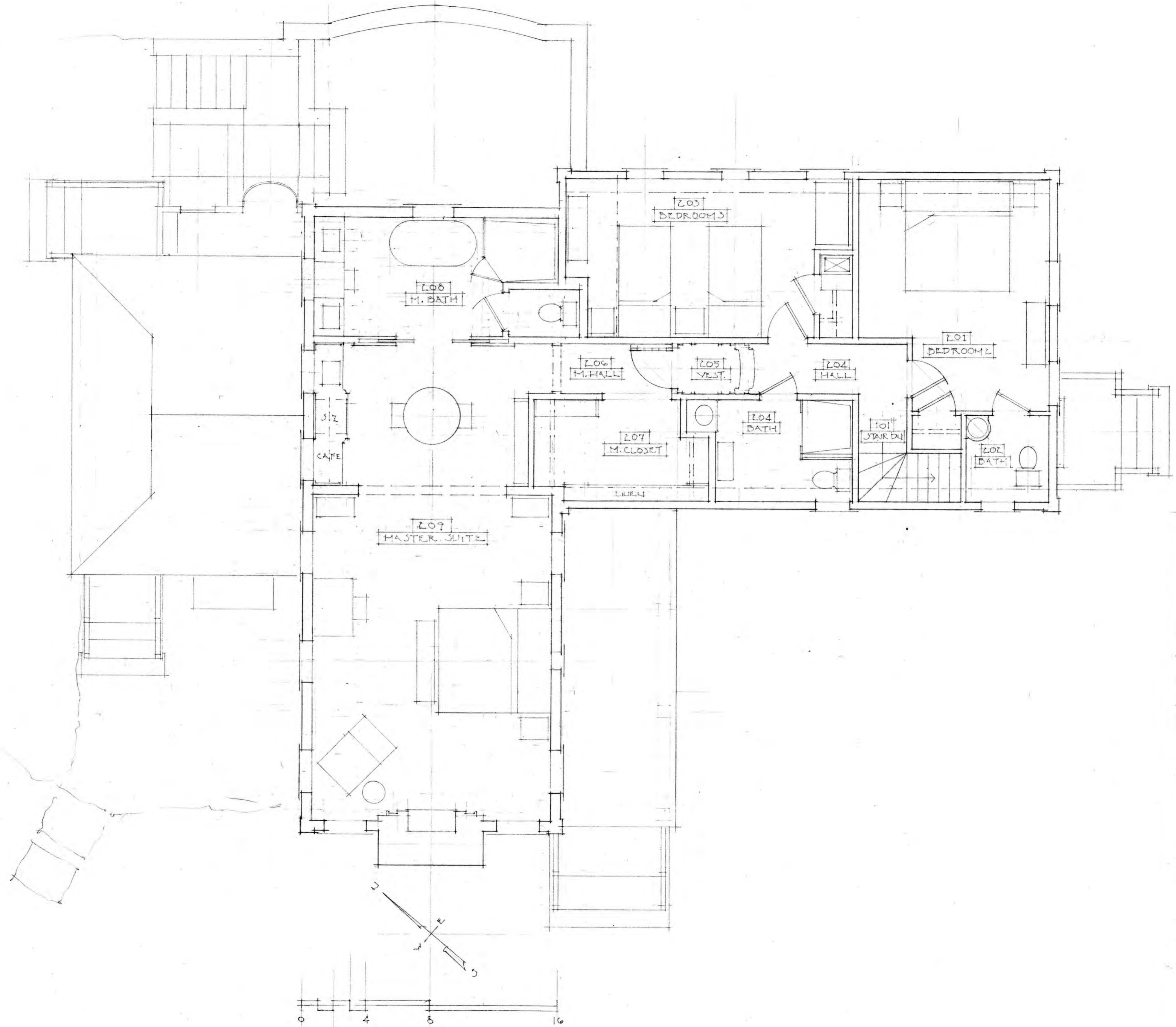

SQUARE FOOTAGE  
MEASURED FROM  
EXTERIOR OF WALL:

HOUSE = 1,313 S.F.

A-2

1/4" = 1'-0"

STONE & LERVINE RES.  
671 STATE RD.  
WEST TUBURY, MA

SECOND FLOOR PLAN  
-PROPOSED-

09/10/11, 11/03/11, 04/11/11  
04/17/11, 07/17/11, 07/16/11  
07/17/11, 11/08/11, 01/07/12  
05/14/12

JOSEPH W. DICK .COM

**J.W.D.**

JOSEPH W. DICK  
ARCHITECTURE - INC.  
17 SUMMER ST.  
YARMOUTHPORT, MA

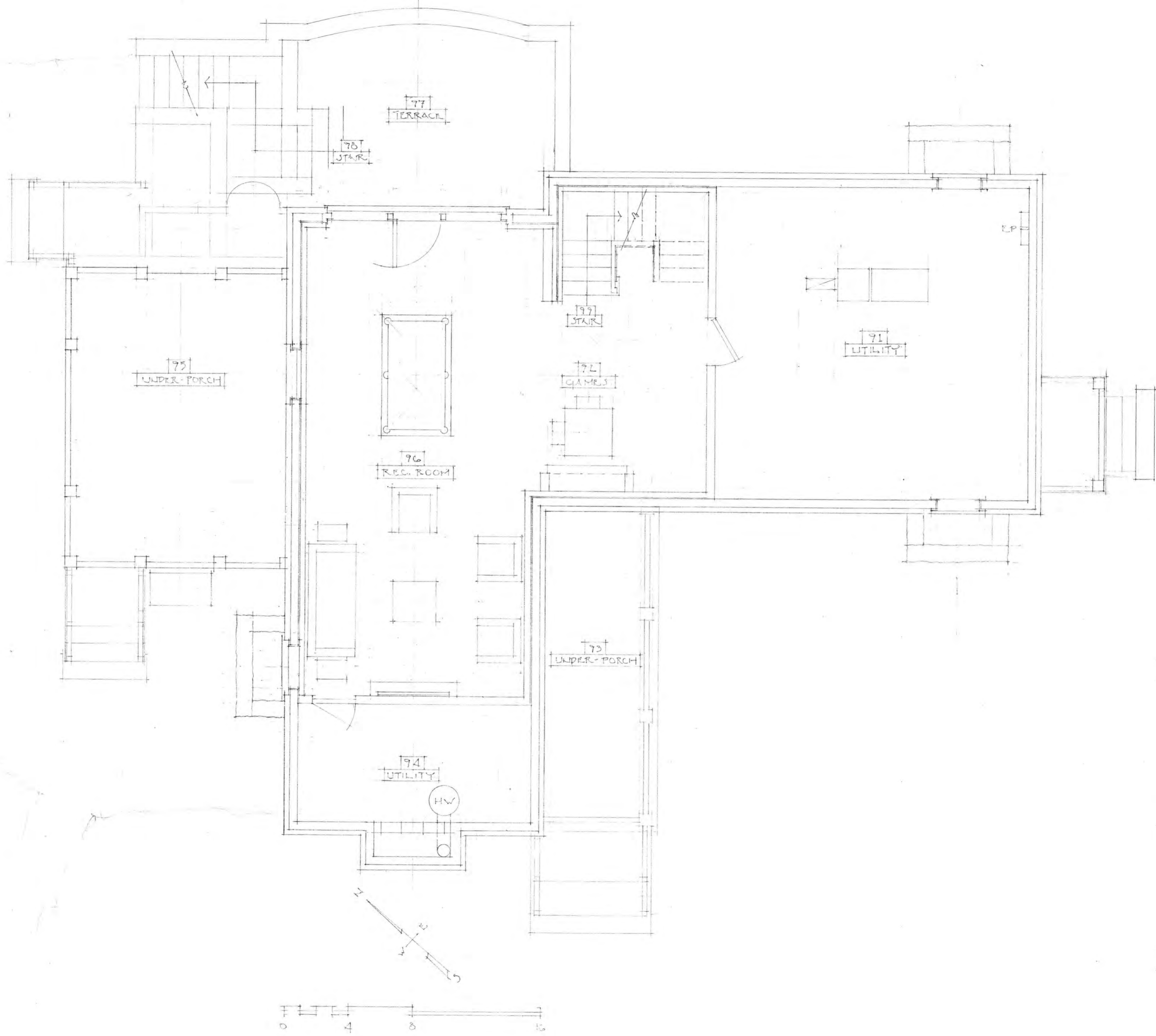

SQUARE FOOTAGE  
MEASURED FROM  
EXTERIOR OF WALL:

REC. R.M. & GAMES: 730 S.F.  
UTILITY = 581 S.F.

A-B

1/4" = 1'-0"

0 1 2 3 4 5 6

STONE & LEVINE RES.  
671 STAIR RD.  
WEST TISBURY, MA

BASEMENT PLAN  
- PROPOSED -

11/01/21, 04/11/22, 04/11/22  
07/11/22, 07/11/22, 08/02/22  
02/16/23, 02/16/23, 03/14/23

JOSEPHWDICK.COM

**J.W.D.**

JOSEPH W. DICK  
ARCHITECTURE, INC.  
17 SUMMER ST.  
YARMOUTHPORT, MA

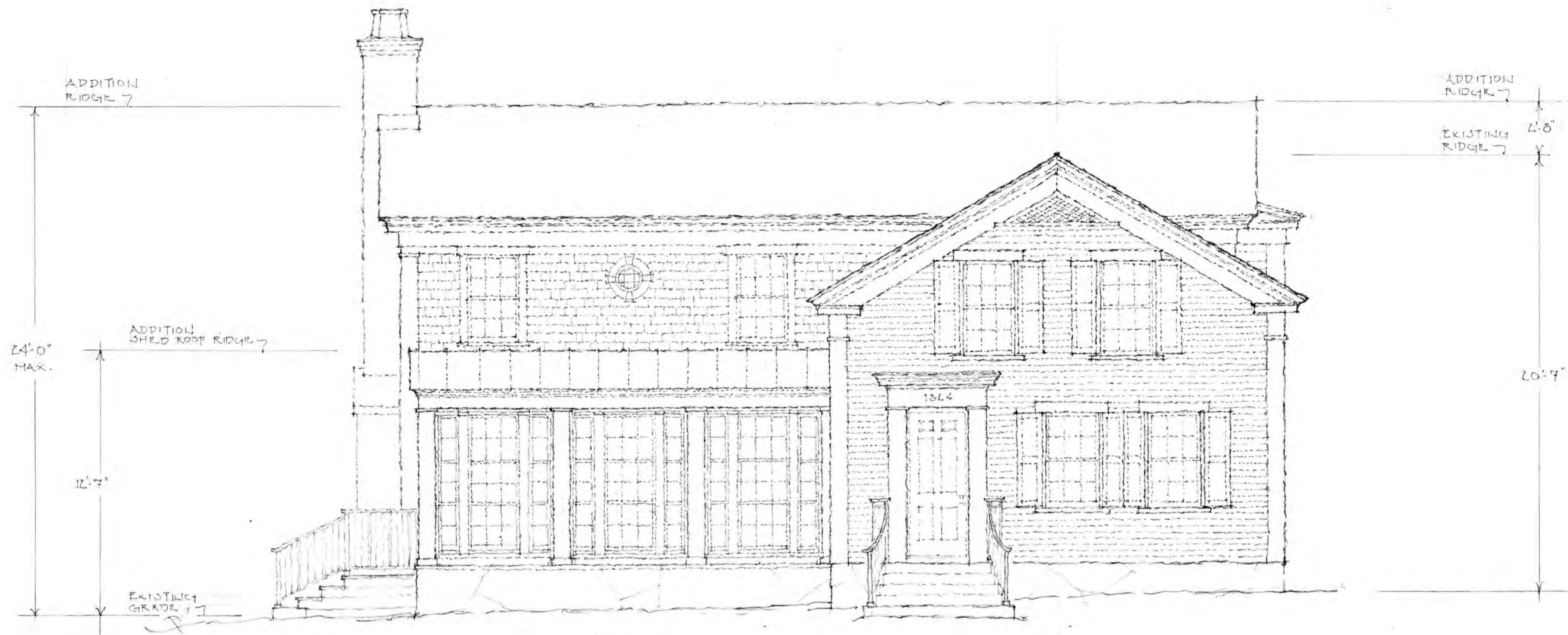

SOUTH - EAST ELEVATION  
 STONE & IRVING RESIDENCE - 671 STATE ROAD

1/4" = 1'-0"

JOSEPH W. DICK ARCHITECTURE - INC.  
 JOSEPHWDICK.COM

08/01/22  
 12/15/22  
 01/07/23  
 05/14/23

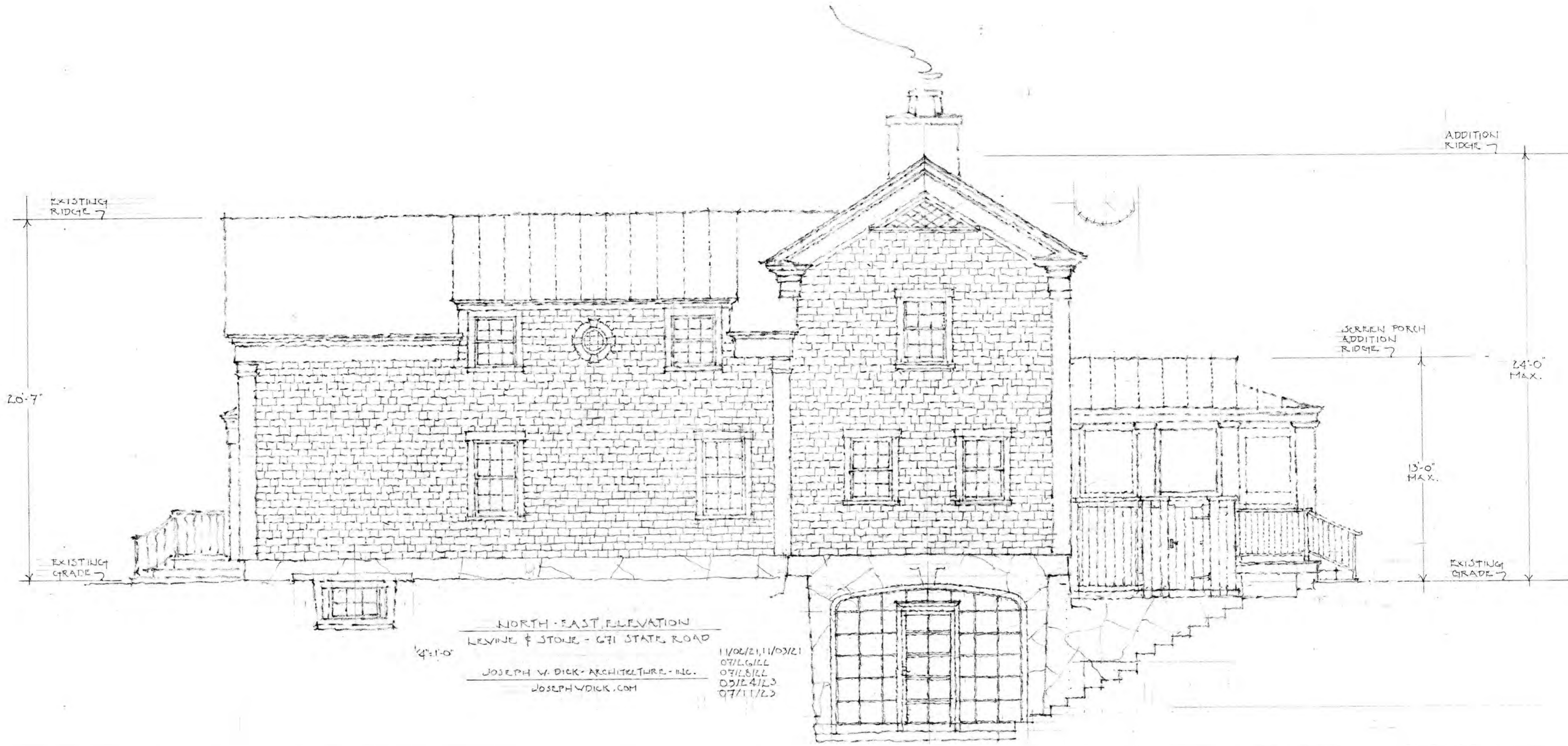

NORTH-EAST ELEVATION  
LEVINE & STONE - 671 STATE ROAD

JOSEPH V. DICK ARCHITECTURE, INC.  
JOSEPHVDICK.COM

1/02/21, 11/03/21  
07/16/22  
05/24/23  
07/11/23

4'-10"



SOUTH-WEST ELEVATION  
LRYNIE & STONE - 671 STATE RD.

1/4" = 1'-0"

JOSEPH W. DICK ARCHITECTURE - INC.  
JOSEPHWDICK.COM

12/16/22  
01/07/23  
05/24/23

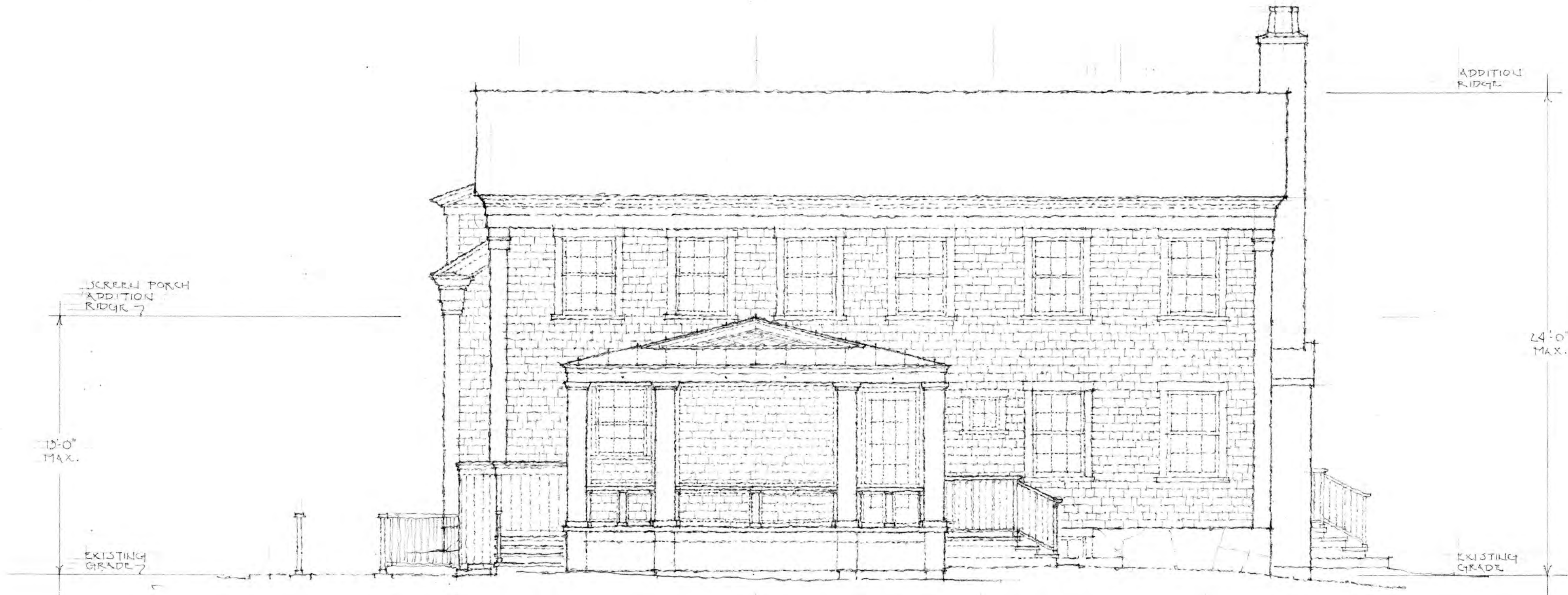

NORTH-WEST ELEVATION  
LEVINE & STONE - 671 STATE ROAD  
JOSEPH W. DICK - ARCHITECTURE - INC.  
JOSEPHWDICK.COM

4'-1'-0"

07/17/12, 07/26/12  
04/27/12, 06/10/12  
11/12/12, 05/14/13