

EXT. DR./WINDOW SCHEDULE					
ALL DOORS AND WINDOWS BY HIRSCHMANN, LTD. ALL UNITS TEMPERED					
SYM	MFR. NO.	R. O. (W x H)	QTY	COMMENTS	GLAZING AREA
A	HIRSCHMANN LIFT & SLIDE W/ SCREEN	15-0 x 8-10 1/2	2	GBR 1, MBR	13.67 x 7.83 = 107.2
B	HIRSCHMANN INSWING W/ SCREEN	3-6 x 8-11 1/4	1	MUDROOM, STONE SILL, RD 8-10 1/2 ABV SUB	2.25 x 7.83 = 17.6
C	HIRSCHMANN CORNER	6-2 / 12-4 x 5-5 1/2	1	KITCHEN	22 x 5 = 110
D	HIRSCHMANN LIFT & SLIDE W/ SCREEN	26-2 x 8-11 1/4	1	FAMILY ROOM, STONE SILL, RD 8-10 1/2 ABV SUB	26 x 7.83 = 203.6
E	HIRSCHMANN LIFT & SLIDE W/ SCREEN	12-8 x 8-11 1/4	1	LR, STONE SILL, RD 8-10 1/2 ABV SUB	12.67 x 7.83 = 99.2
F	HIRSCHMANN LIFT & SLIDE W/ SCREEN	24-4 x 8-11 1/4	1	LR, STONE SILL, RD 8-10 1/2 ABV SUB	22.5 x 7.83 = 176.2
G	HIRSCHMANN LIFT & SLIDE W/ SCREEN	23-0 x 8-11 1/4	1	LR, STONE SILL, RD 8-10 1/2 ABV SUB	21.33 x 7.83 = 167
H	HIRSCHMANN POCKET SLIDER W/ SCREEN	7-5 x 8-10 1/2	1	MBR HALL	7 x 7.83 = 54.8
I	HIRSCHMANN LIFT & SLIDE W/ SCREEN	13-0 x 8-10 1/2	1	MBR	11.67 x 7.83 = 91.4
K	HIRSCHMANN POCKET SLIDE W/ SCREEN	5-0 x 8-10 1/2	1	DRESSING, SWING SCREEN ?	4 x 9 = 36
L	HIRSCHMANN AWNING	4-4 x 5-9 1/2	1	DRESSING	4.33 x 5.33 = 23
M	HIRSCHMANN DBL CASEMENT	6-6 x 5-9 1/2	1	M BATH	7 x 5.33 = 37
N	HIRSCHMANN FIXED/CASEMENT	8-0 x 7-1 1/2	1	TV ROOM	8 x 6.33 = 50.6
O	HIRSCHMANN CASEMENT	3-3 x 7-1 1/2	2	TV ROOM, BATH 2	2.5 x 6.33 = 15.8 x 2 = 31.6
P	HIRSCHMANN AWNING	4-0 x 5-9 1/2	2	BAR, LAUNDRY	3.33 x 5.33 = 17.75 x 2 = 35.5
Q	HIRSCHMANN PLANK DOOR W/ SIDELTS	15-6 x 8-11 1/4	1	ENTRY, STONE SILL, RD 8-10 1/2 ABV SUB	14 x 7.83 = 109.6
R	HIRSCHMANN FIXED/CASEMENT (EGRESS)	9-9 x 7-1 1/2	2	GBR 1 AND 2	9 x 6.33 = 60.1 x 2 = 120.2
S	HIRSCHMANN CASEMENT	3-0 x 5-9 1/2	2	G BATH	2.33 x 5.33 = 12.4 x 2 = 24.8

EXT. DR./WINDOW NOTES:
 1. ALL DOORS AND WINDOWS TO BE TEMPERED.
 2. ALL WOOD DOOR SILL R.O.'S ARE TO T.O. SUBFL.
 ALL STONE DOOR SILL R.O.'S ARE TO T.O. FRAME.

EXTERIOR WALL CALCULATIONS
 NORTH WALLS - 694 SF
 SOUTH WALLS - 784 SF
 EAST WALLS - 1632 SF
 WEST WALLS - 1360 SF
 TOTAL WALLS - 5164 SF
 1573 SF GLAZING/5164 SF WALL AREA = 30.4% WALL AREA

216 MIDDLE POINT ROAD
 ASSESSOR PARCEL 39-8, WEST TISBURY, MA

MICHAEL BARCLAY, ARCHITECT
 2 OSPREY LANE, CHILMARK, MA
 917-601-0140

REV 1/26/23 - POOL, HOT TUB, H-W REVISIONS
 REV 2/2/23 - FF 14.67, WIND/DR/STEEL 3/4" LOWER, POOL EQUIP

ELEVATIONS
 1/4" = 1'-0"

A 2

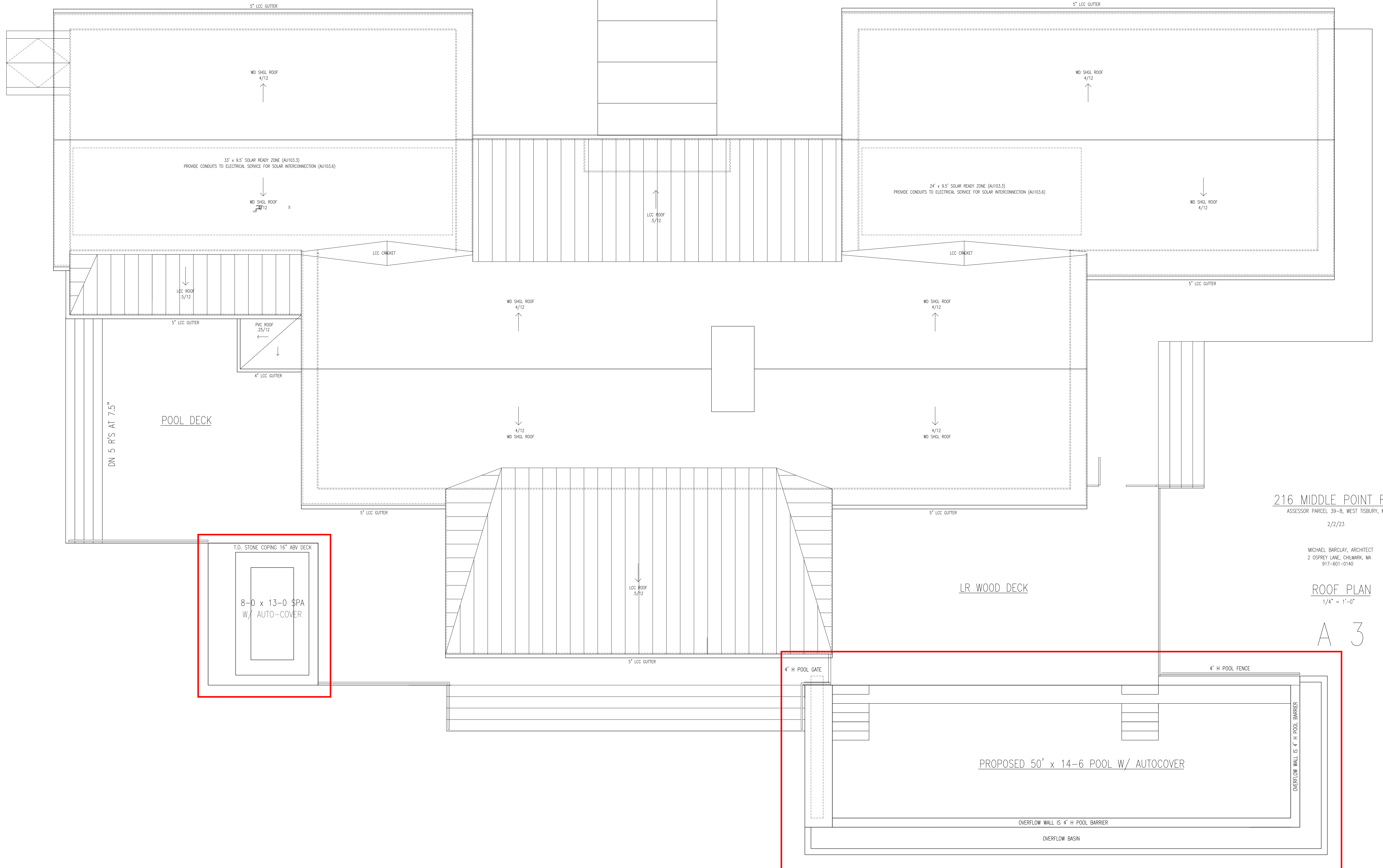
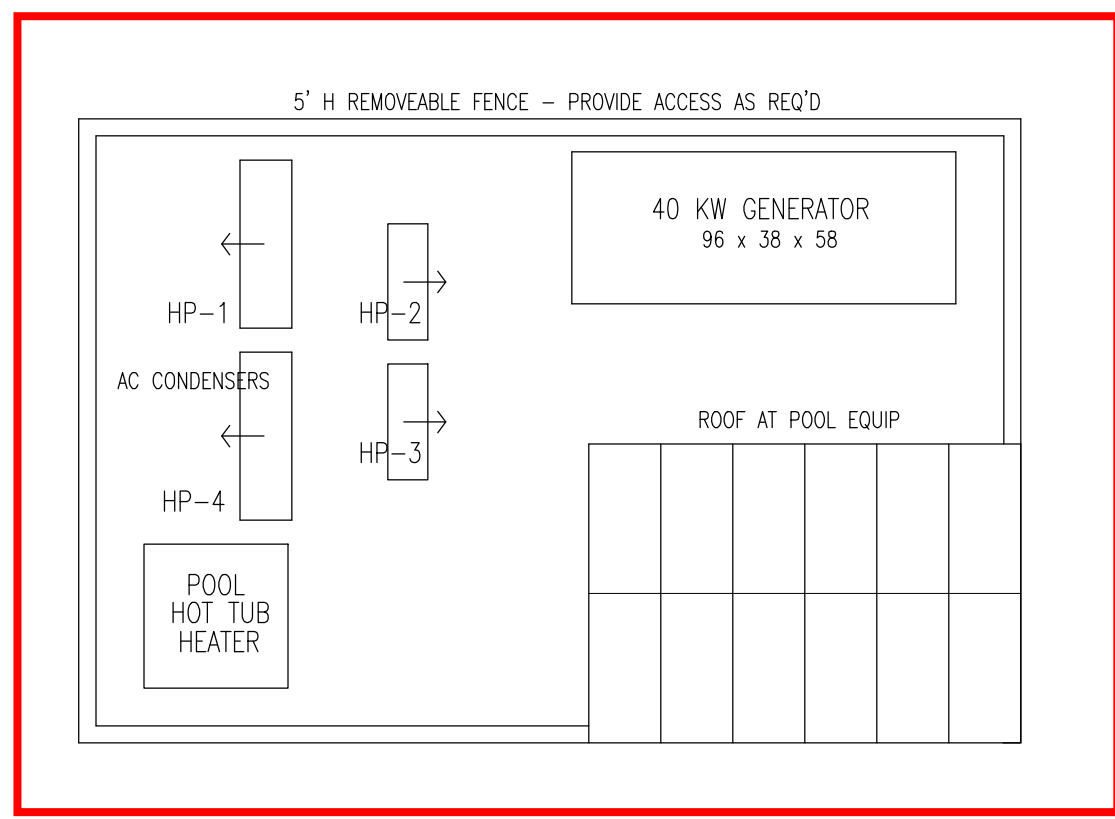

216 MIDDLE POINT ROAD
ASSESSOR PARCEL 39-8, WEST TISBURY, MA

2/2/23

MICHAEL BARCLAY, ARCHITECT
2 OSPREY LANE, CHELSEA, MA
917-661-0140

ROOF PLAN
1/4" = 1'-0"

A 3

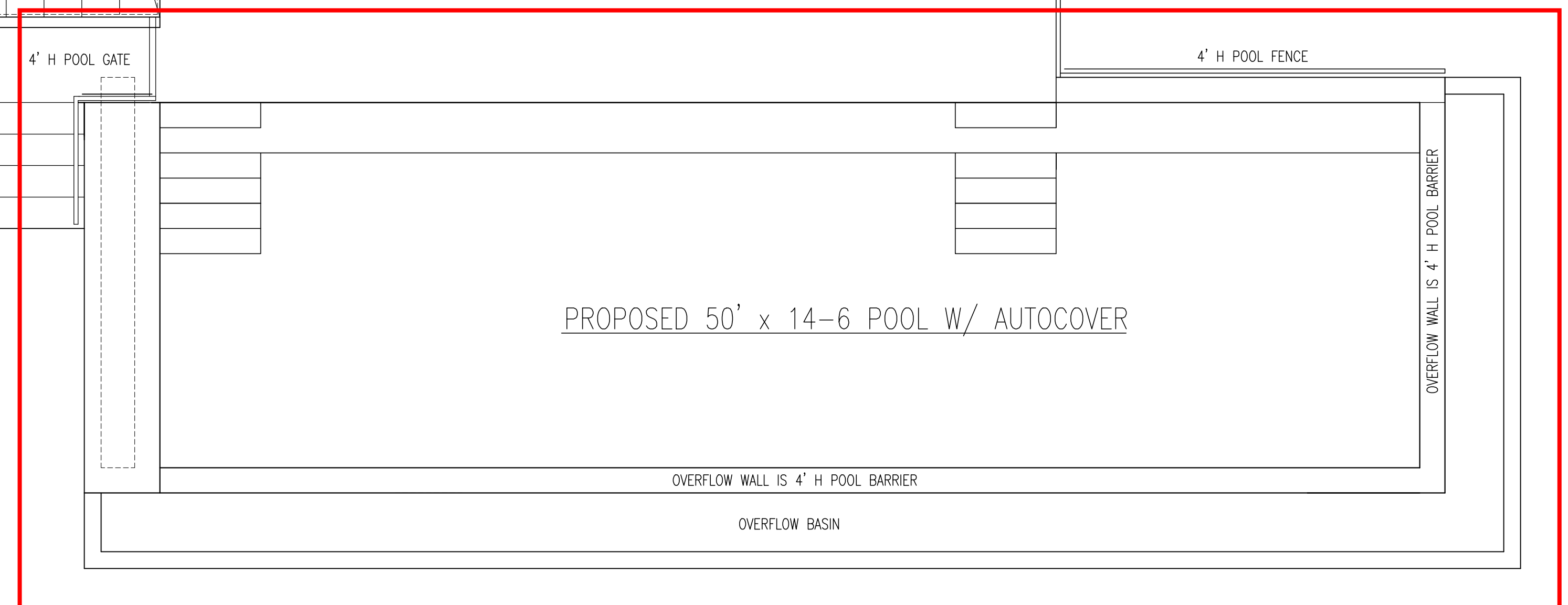
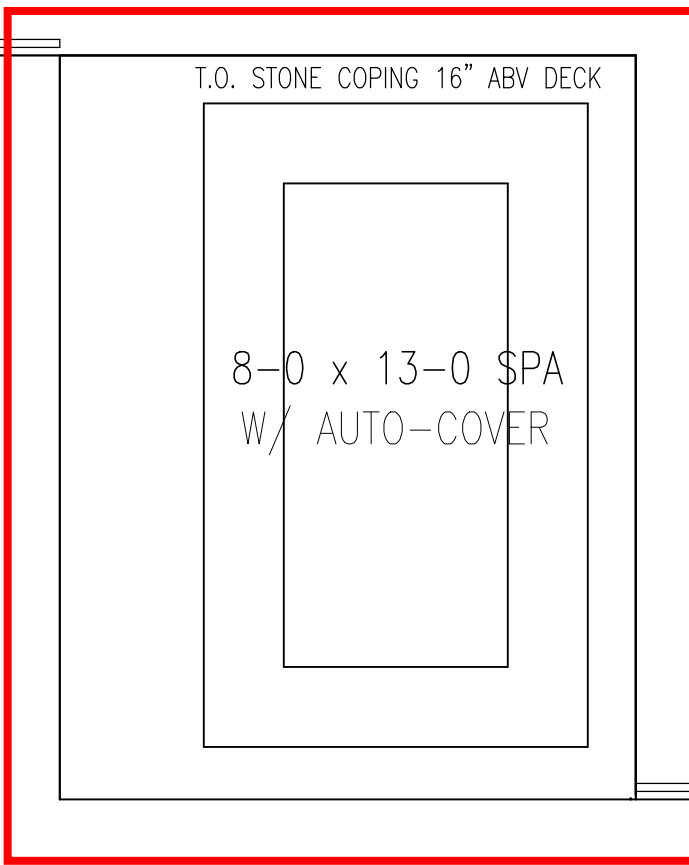

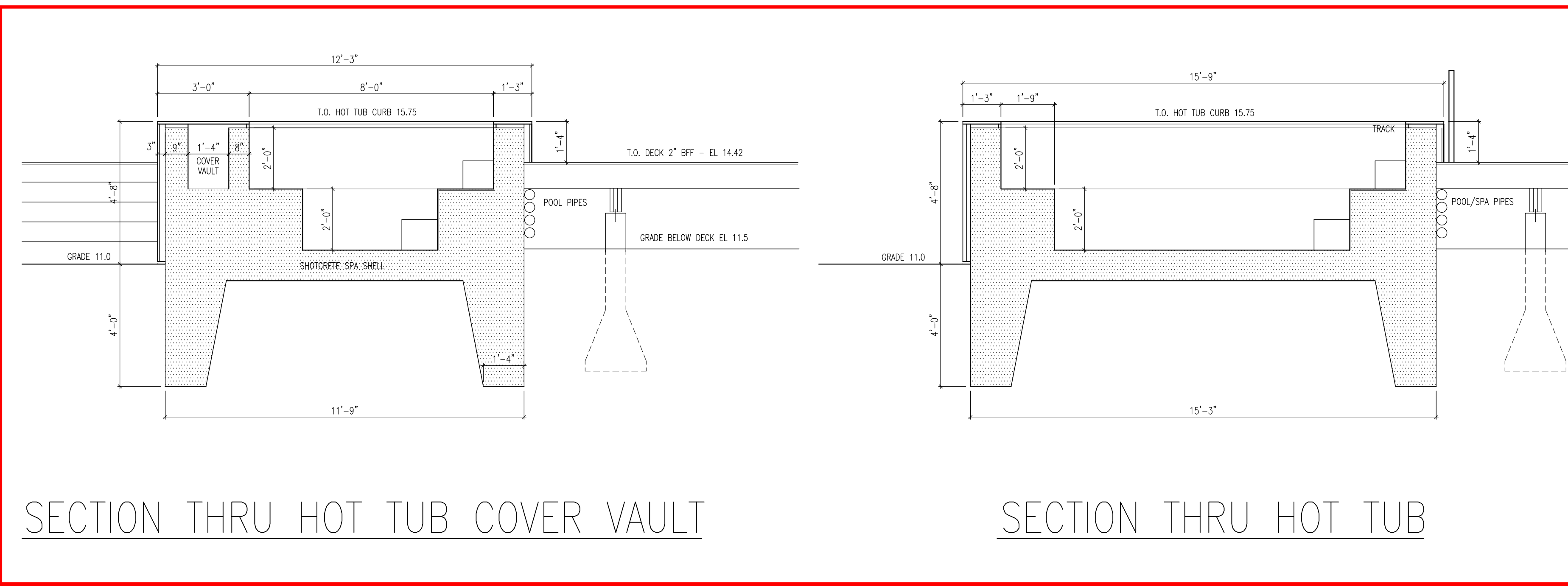

SECTION THRU HOT TUB COVER VAULT

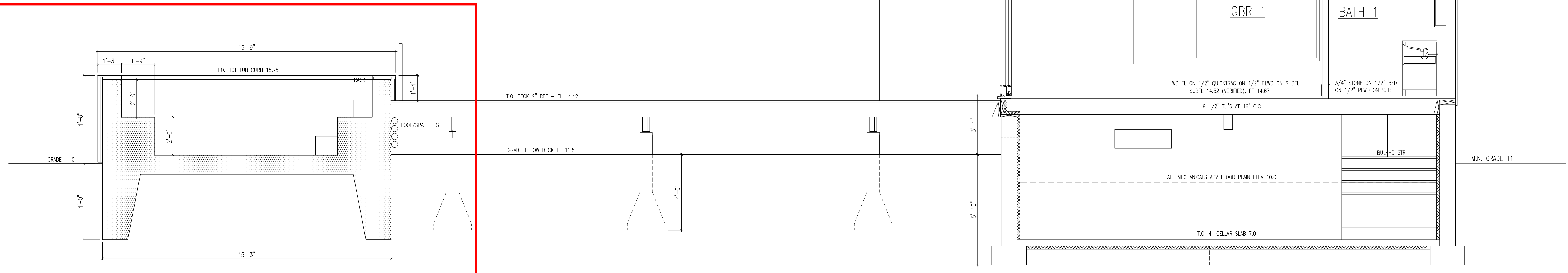

SECTION THRU HOT TUB

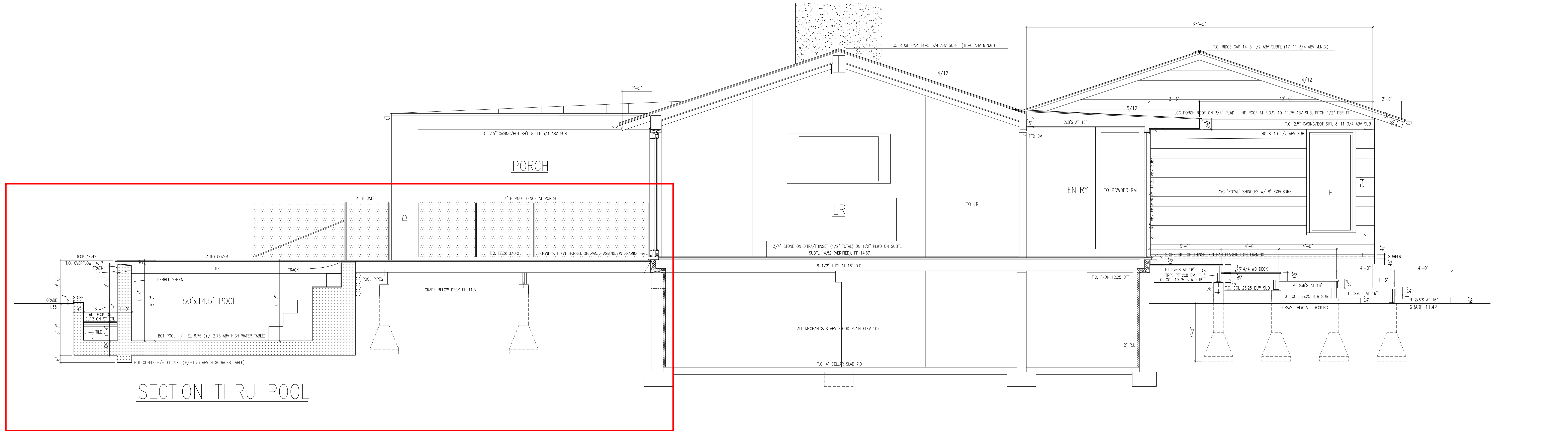
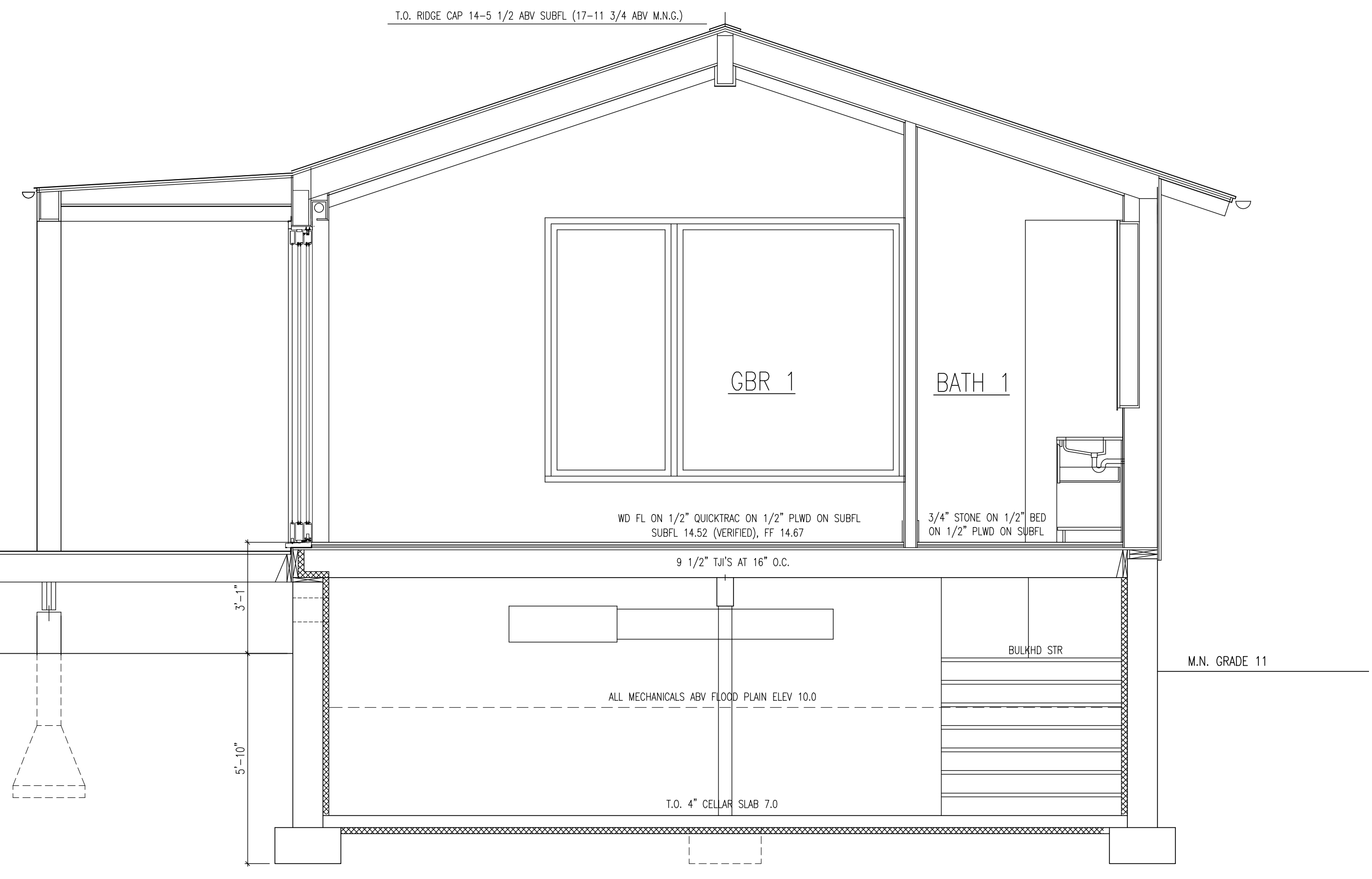

SECTION THRU POOL

216 MIDDLE POINT ROAD
 ASSESSOR PARCEL 39-8, WEST TISBURY, MA
 2/2/23

MICHAEL BARCLAY, ARCHITECT
 2 OSPREY LANE, CHILMARK, MA
 917-601-0140

DETAIL SECTIONS
 3/8" = 1'-0"