

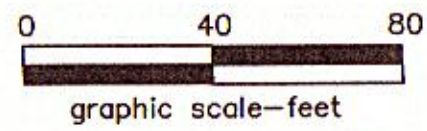

Michael Brazel
182 Charles Neck Way
assessor's parcel 37-47



Craig Shallcross
190 Charles Neck Way
assessor's parcel 36-41

approximate location
existing 1500-gallon septic tank
(per septic plan dated: september 15, 2004)

189 Vineyard Meadow Farm Road
189 Vineyard Meadow Farm Road nominee Trust
assessor's parcel 37-6

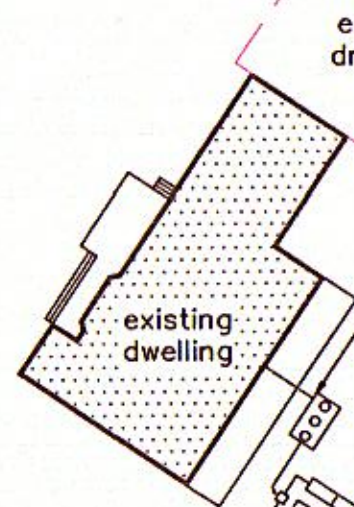

approximate
leaching trench
location

proposed
new 1500-gallon
septic tank

proposed
accessory
apartment

existing
well

John J. Dewitt
199 Vineyard Meadow Farm Road
assessor's parcel 37-8

193 Vineyard Meadow Farm
West Tisbury Assessor's Parcel 37-7
61,055 ± sq.ft.

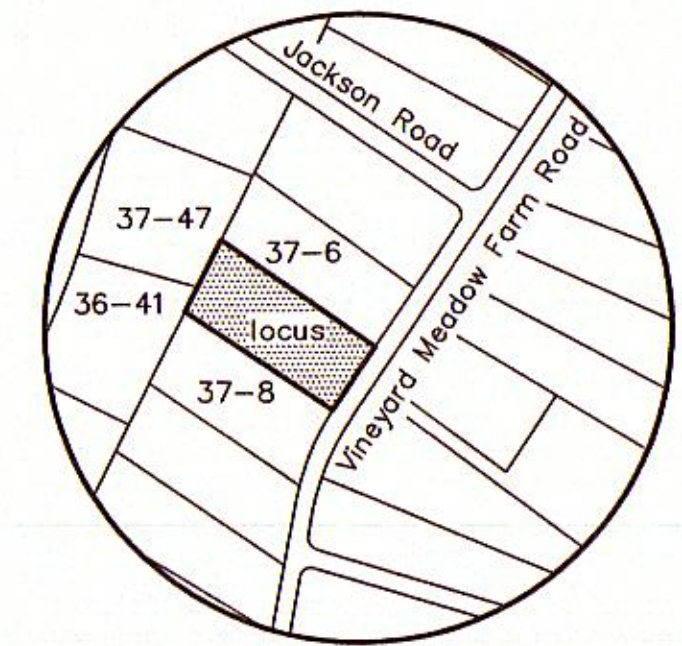

Locus Map No Scale



Vineyard Meadow Farms Road

Site Plan West Tisbury, Mass.

Prepared For

Emanuel & Kathleen Gulino

Scale: 1" = 40' September 12, 2022

 Schofield, Barbini & Hoehn Inc. 
Land Surveying & Civil Engineering

12 Surveyor's Lane, Box 339
Vineyard Haven, Mass. 02568
508-693-2781
www.sbhinc.net
MV 9783

