

# Carlson Cottage

## Screened Porch Addition

119 Old Thumb Point  
West Tisbury, MA

Parcel 36-24

**Conservation Commission Review Set**  
March 21, 2023

### Drawing List

No.	Drawing Title
A1	Cover Sheet
A2	Existing & Proposed Floor Plans
A3	Existing & Proposed Exterior Elevations

### Architect

**Mashek MacLean Architects, Inc.**  
23 Martha's Park Road  
P.O. Box 3251  
Oak Bluffs, Massachusetts 02557  
T: 508 693-2322  
E: smashek@marchitectsinc.com

MASHEK MACLEAN ARCHITECTS, INC.  
23 Martha's Park Road  
PO Box 3251  
Oak Bluffs, MA 02557  
tel. 508 693-2322

COVER SHEET

SCALE: N/A

ISSUE DATE: 3/21/23

PROJECT NO: 2385

DRAWN BY: SM

# A1

CONSERVATION COMMISSION REVIEW SET - 3/21/23

ARCHITECTURAL SHEET

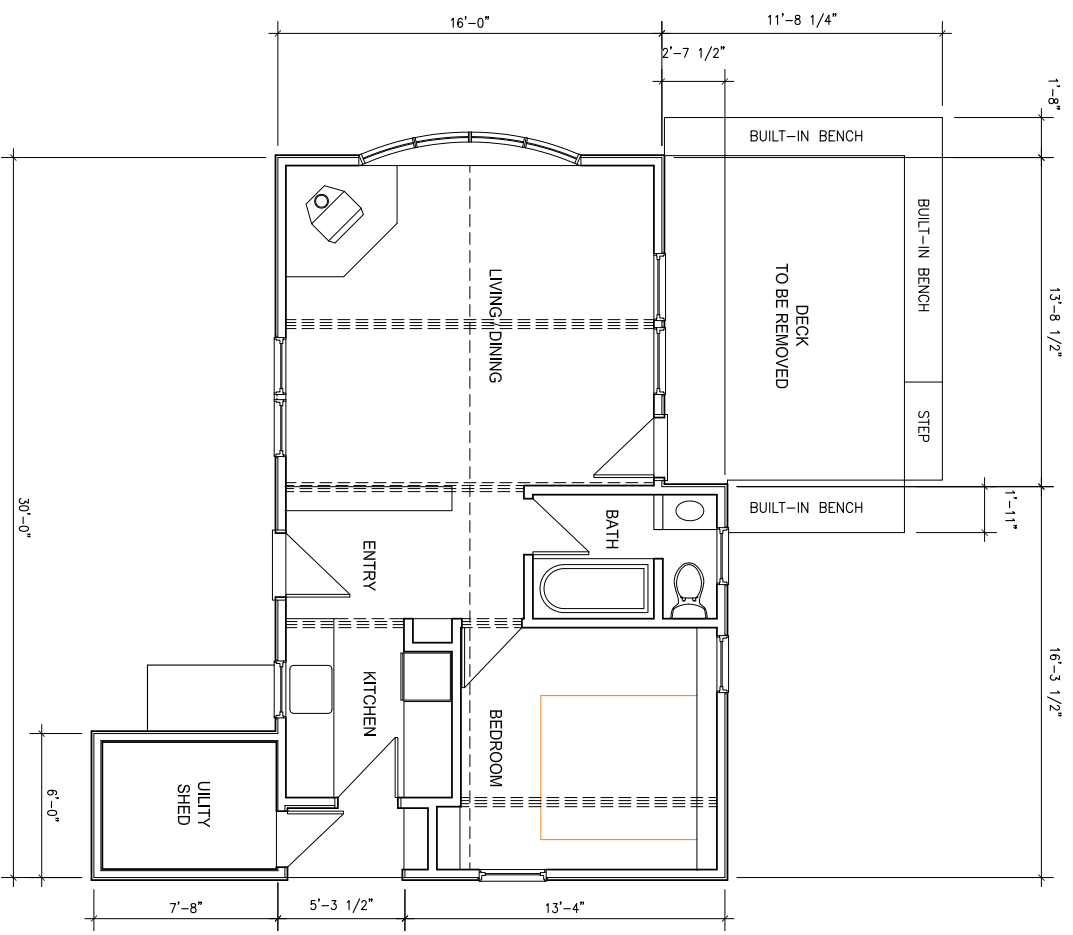

1  
A2  
EXISTING FLOOR PLAN

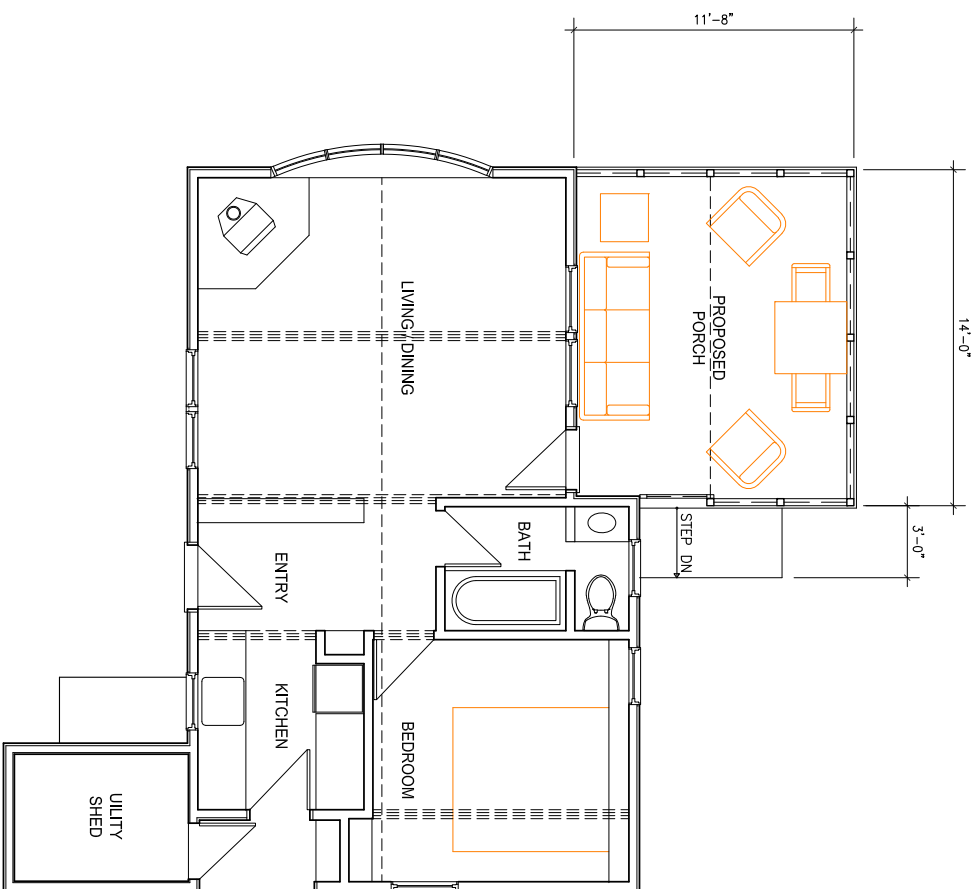

2  
A2  
PROPOSED FLOOR PLAN

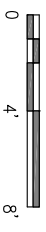

MASHEK MACLEAN ARCHITECTS, INC.  
23 Martha's Park Road  
PO Box 3251  
Oak Bluffs, MA 02557  
tel. 508 693-2322

EXISTING & PROPOSED  
FLOOR PLAN

SCALE: 1/4" = 1'-0"

ISSUE DATE: 3/21/23

PROJECT NO: 2385

DRAWN BY: SM

# Carlson Cottage

119 Old Thumb Point Road, West Tisbury, MA  
Parcel 36-24

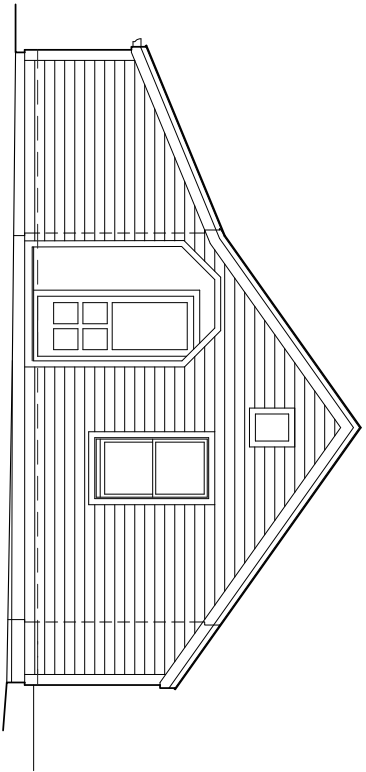

1  
A3 EXISTING NORTHEAST ELEVATION

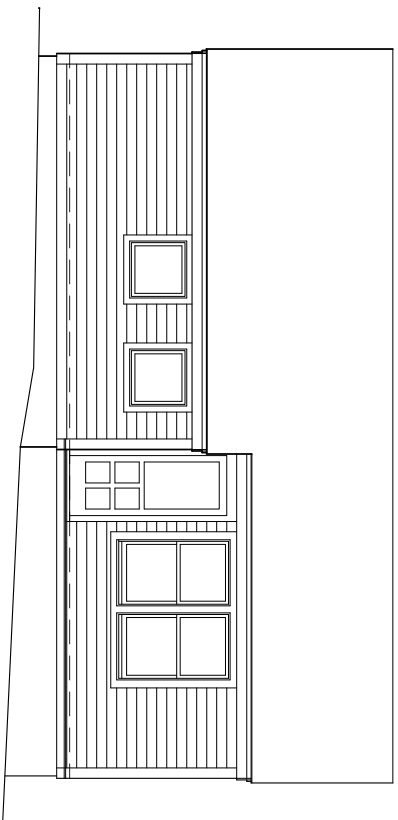

2  
A3 EXISTING NORTHWEST ELEVATION

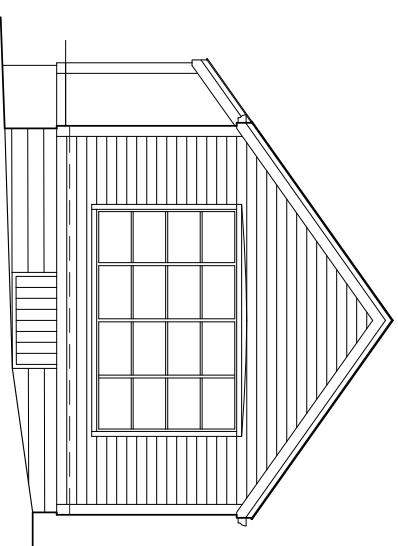

3  
A3 EXISTING SOUTHWEST ELEVATION

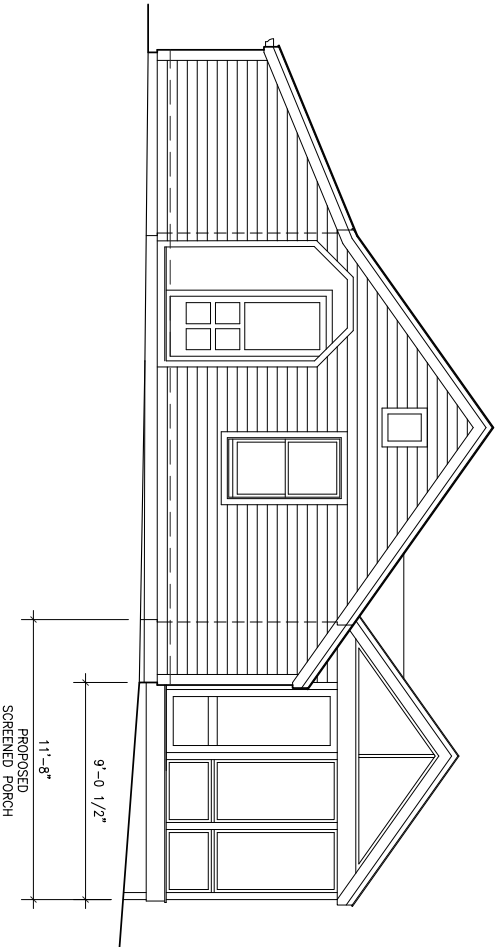

4  
A3 PROPOSED NORTHEAST ELEVATION

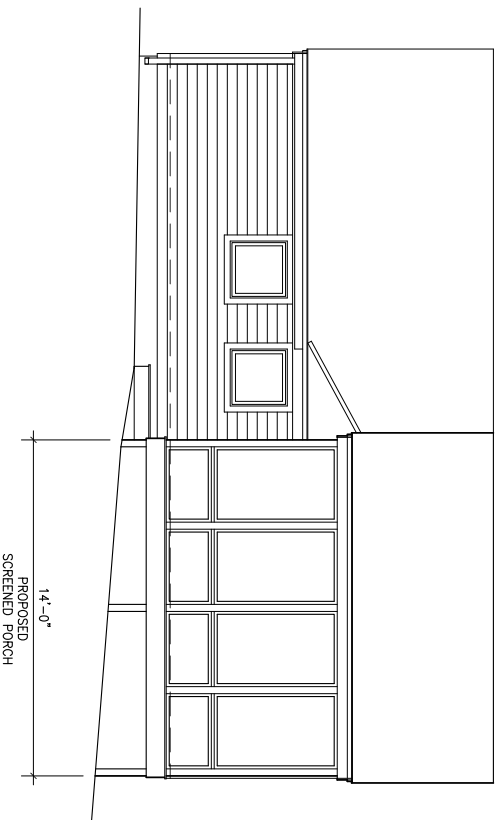

5  
A3 PROPOSED NORTHWEST ELEVATION

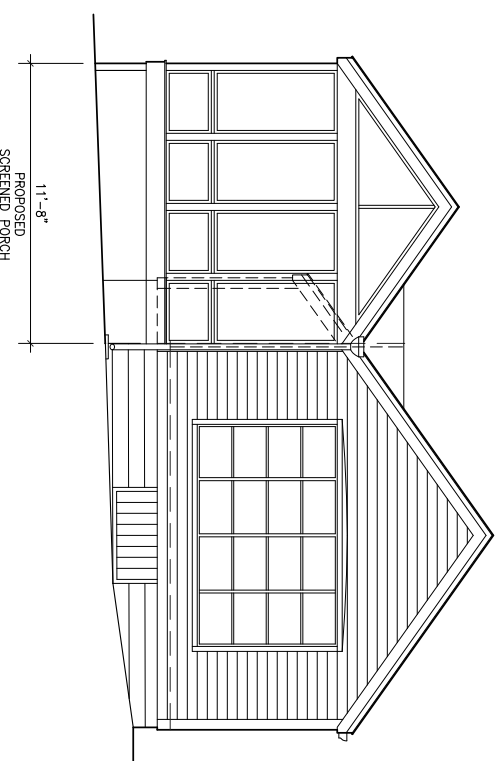

6  
A3 PROPOSED SOUTHWEST ELEVATION

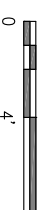

CONSERVATION COMMISSION REVIEW SET - 3/21/23

A3

ARCHITECTURAL SHEET

MASHEK MACLEAN ARCHITECTS, INC.  
 23 Martha's Park Road  
 PO Box 3251  
 Oak Bluffs, MA 02557  
 tel. 508 693-2322

EXISTING & PROPOSED ELEVATIONS  
 SCALE: 1/4" = 1'-0"  
 ISSUE DATE: 3/21/23  
 PROJECT NO: 2385  
 DRAWN BY: SM

**Carlson Cottage**  
 119 Old Thumb Point Road, West Tisbury, MA  
 Parcel 36-24