

Assr.-Pcl. 31-102.16  
Sheriffs Meadow Foundation Inc.

Assr.-Pcl. 31-104.5  
"N/F James M. & Susan L. Cole"

Assr.-Pcl. 31-104.7  
"N/F Mark Miller"

Assr.-Pcl. 31-104.7  
"N/F James M. & Susan L. Cole"

TOWN OF WEST TISBURY  
PLANNING BOARD  
Endorsed  
Approval under the Subdivision  
Control Law Not Required

Date: \_\_\_\_\_  
\_\_\_\_\_  
\_\_\_\_\_  
\_\_\_\_\_  
\_\_\_\_\_  
\_\_\_\_\_

Endorsement is without regard to buildability or permitted occupancy, does not stay enforcement of zoning violations, and is subject to other notation hereon

I certify that this survey and plan were prepared in accordance with the Procedural and Technical Standards for the Practice of Land Surveying in the Commonwealth of Massachusetts.

I certify that this plan has been prepared in conformity with the rules and regulations of the Registers of Deeds of the Commonwealth of Massachusetts.

Date: NOVEMBER 23, 2022  
  
Professional Land Surveyor

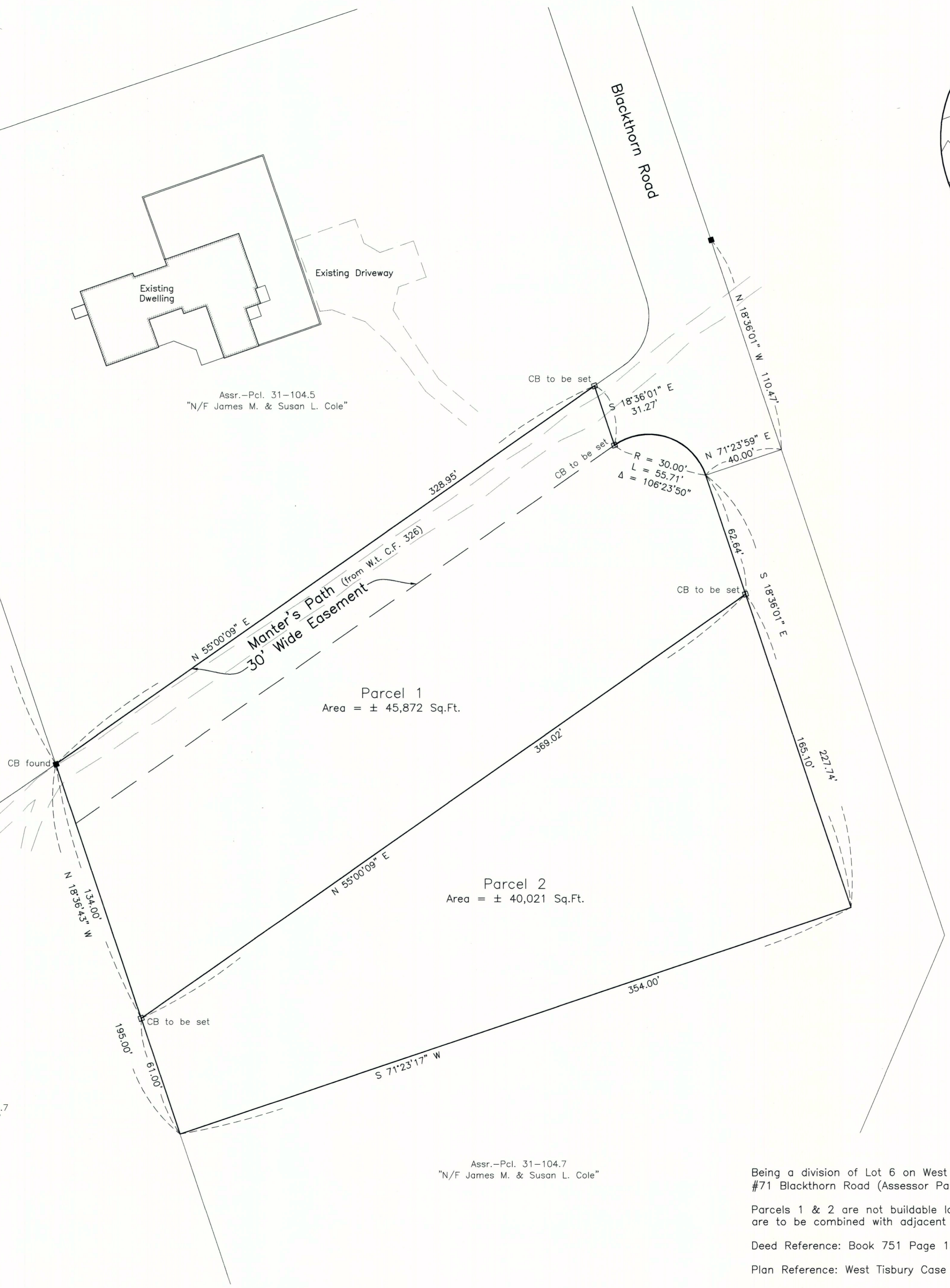

Plan of Land in  
West Tisbury, Mass.  
Prepared for  
James M. & Susan L. Cole  
Scale 1" = 30'  
November 16, 2021

Being a division of Lot 6 on West Tisbury Case File 326  
#71 Blackthorn Road (Assessor Parcel 31-104.6)  
Parcels 1 & 2 are not buildable lots by themselves and are to be combined with adjacent lots.  
Deed Reference: Book 751 Page 157  
Plan Reference: West Tisbury Case File 326

