

SEE SHEET 1

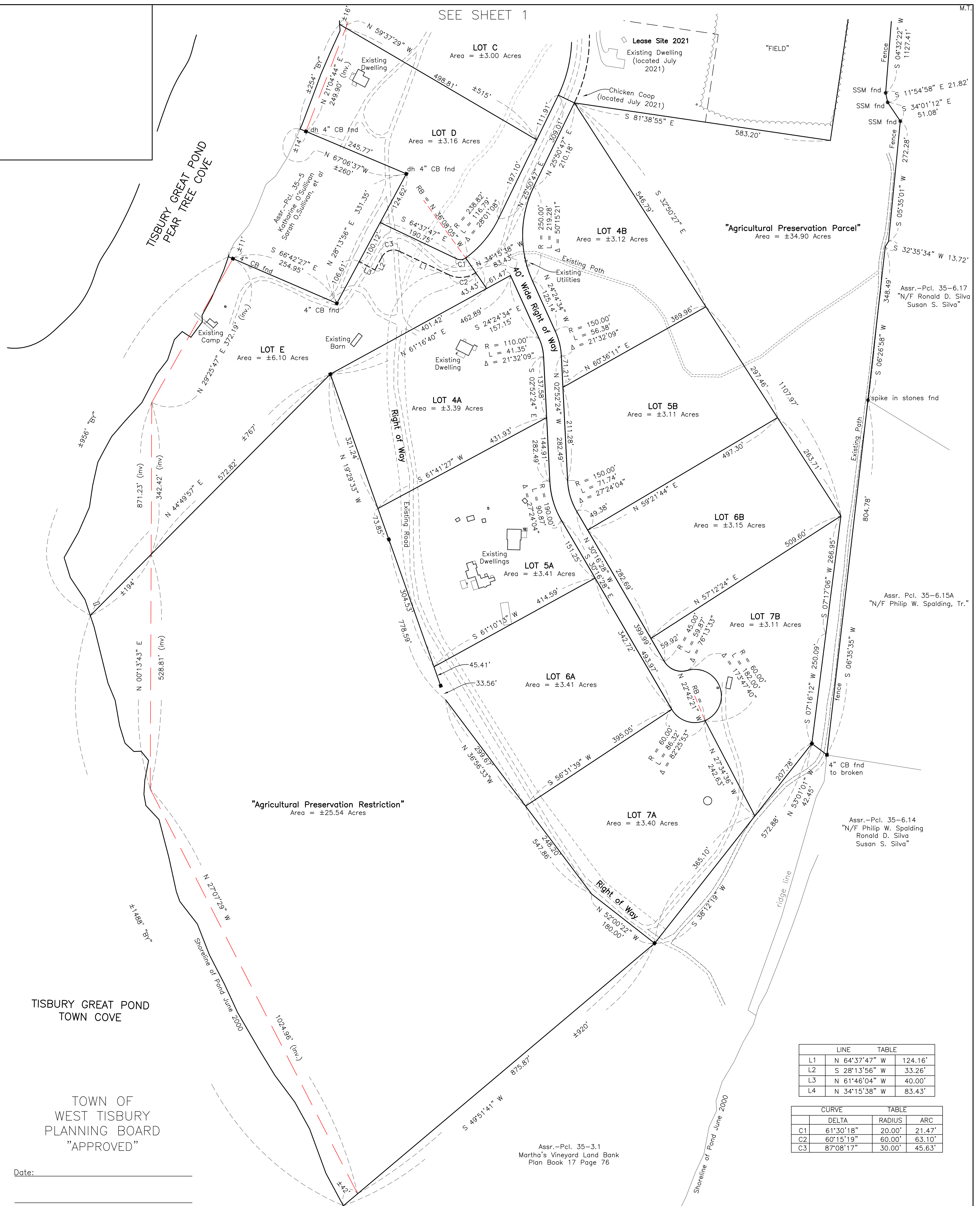

TISBURY GREAT POND TOWN COVE

TOWN OF WEST TISBURY PLANNING BOARD "APPROVED"

Date: \_\_\_\_\_

Plan Reference: Book 19 Page 112 West Tisbury Case File 94

Notes: Structures shown as of 2018 unless otherwise shown.

Legend:

- ..... Denotes Utility Pole
O.H.W. .... Denotes Over Head Wires
..... Denotes 5" CB found unless otherwise shown
..... Denotes Test Hole

I, Tara J. Whiting-Wells, Clerk of the Town of West Tisbury hereby certify that the notice of approval of this plan by the Planning Board has been received and recorded at this office and no notice of appeal was received during the twenty days next after such receipt and recording of said notice.

Town Clerk

Date: \_\_\_\_\_

Date: May 11, 2023

Professional Land Surveyor

Signature of Reid G. Silva

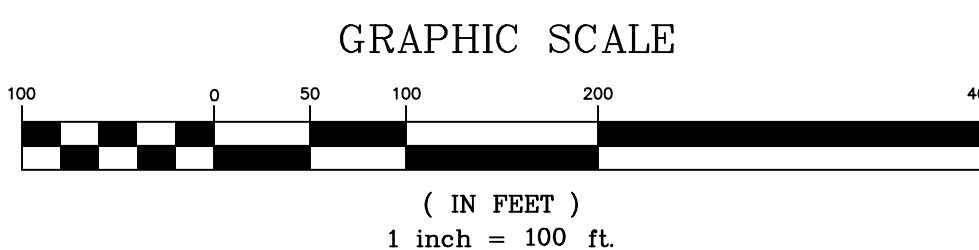

Table with 2 columns: LINE, TABLE. Rows L1, L2, L3, L4 with bearings and distances.

Table with 3 columns: CURVE, DELTA, RADIUS, ARC. Rows C1, C2, C3 with curve data.

Assr.-Pcl. 35-3.1 Martha's Vineyard Land Bank Plan Book 17 Page 76



Shoreline of Pond June 2000

Sheet 2 of 2 Plan of Land in West Tisbury, Mass. Surveyed for "Flat Point Farm" The Priscilla P. Fischer 1994 Trust Scale 1" = 100' March 21, 2023



VINEYARD LAND SURVEYING & ENGINEERING

12 Cournoyer Road P.O. Box 421 West Tisbury, MA 02575 P 508-693-3774 F 508-629-0440 VLSE.net