

Locus Map
not to scale

Legend
d.h. denotes drill hole
c.b. denotes concrete bound

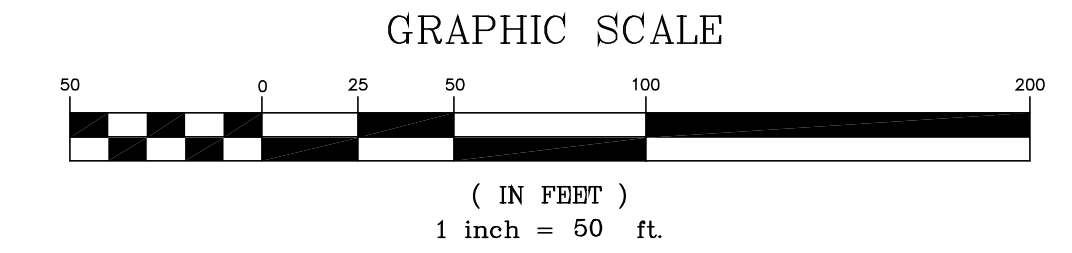

- Notes**
1. This plan is division of Lot 3A as shown on West Tisbury Case File No. 541.
 2. This plan is a division of West Tisbury Assessor Map 43 Parcel 1.

I certify that this survey and plan were prepared in accordance with the Procedural and Technical Standards for the Practice of Land Surveying in the Commonwealth of Massachusetts.

I certify that the preparation of this plan conforms with the rules and regulations of the Registers of Deeds of the Commonwealth of Massachusetts.

Charles R. Gilstad Professional Land Surveyor

Date: _____

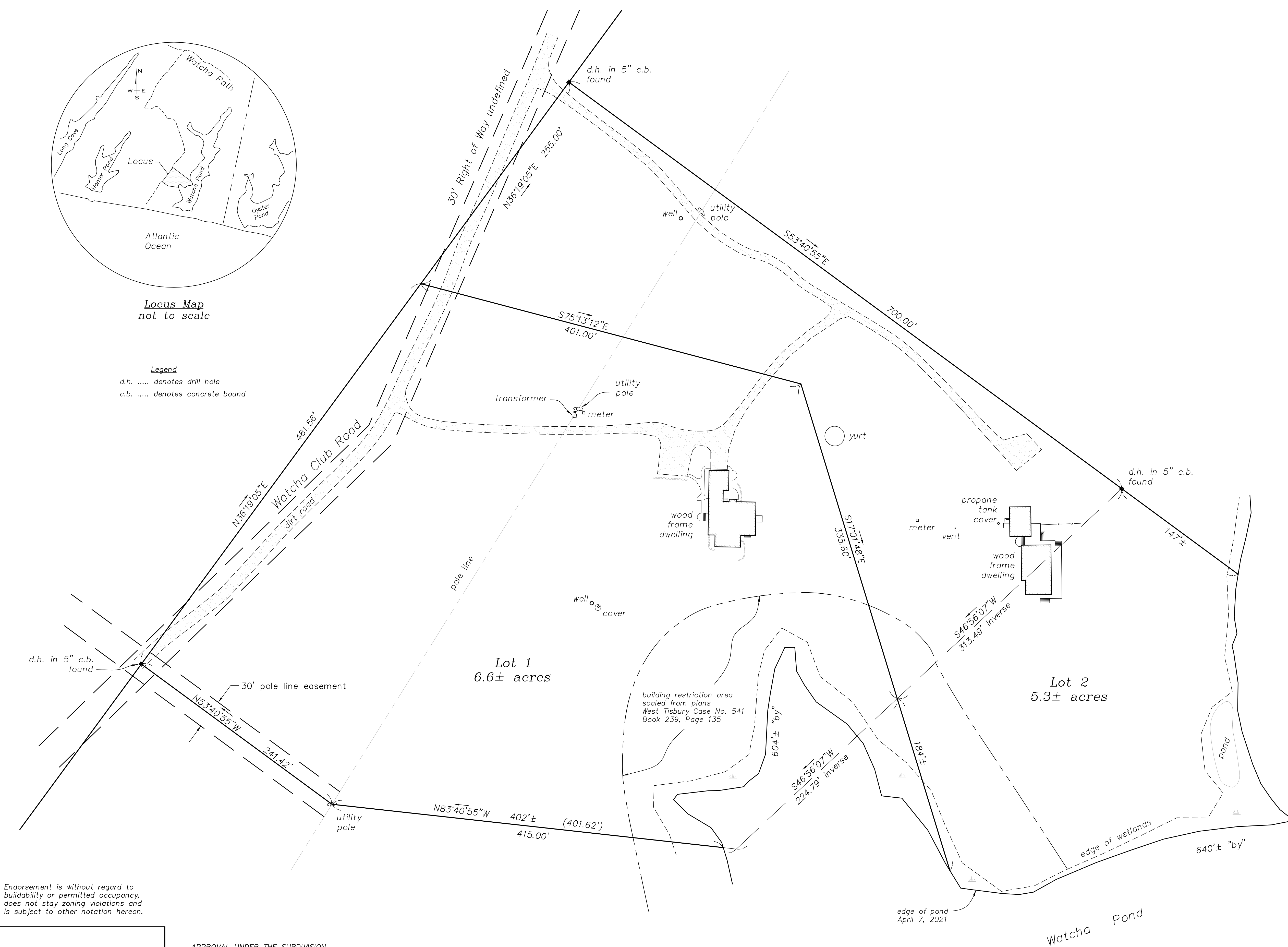

Endorsement is without regard to buildability or permitted occupancy, does not stay zoning violations and is subject to other notation hereon.

APPROVAL UNDER THE SUBDIVISION CONTROL LAW IS NOT REQUIRED
WEST TISBURY PLANNING BOARD

DATE: _____

- Plan References**
1. West Tisbury Case File No. 541
 2. West Tisbury Case File No. 548
 3. West Tisbury Case File No. 4
 4. Book 244, Page 478
 5. Book 239, Page 135
 6. Plan Book 18, Page 154

Plan of Land
in
West Tisbury, Massachusetts
prepared for
Joshua B. Gray 2012 QPRT
&
Sasha Rakovshik 2012 QPRT
Scale 1"=50' May 4, 2021

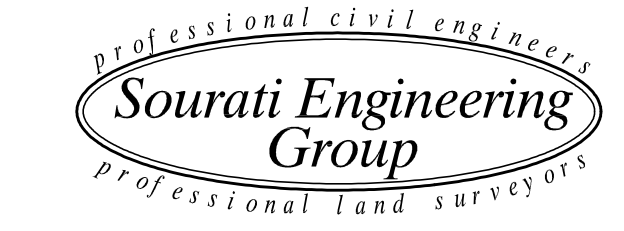

P.O. Box 4458
107 Beach Road, Suite 202
Vineyard Haven, MA 02568
Phone (508) 693-9933 souratigroup.com