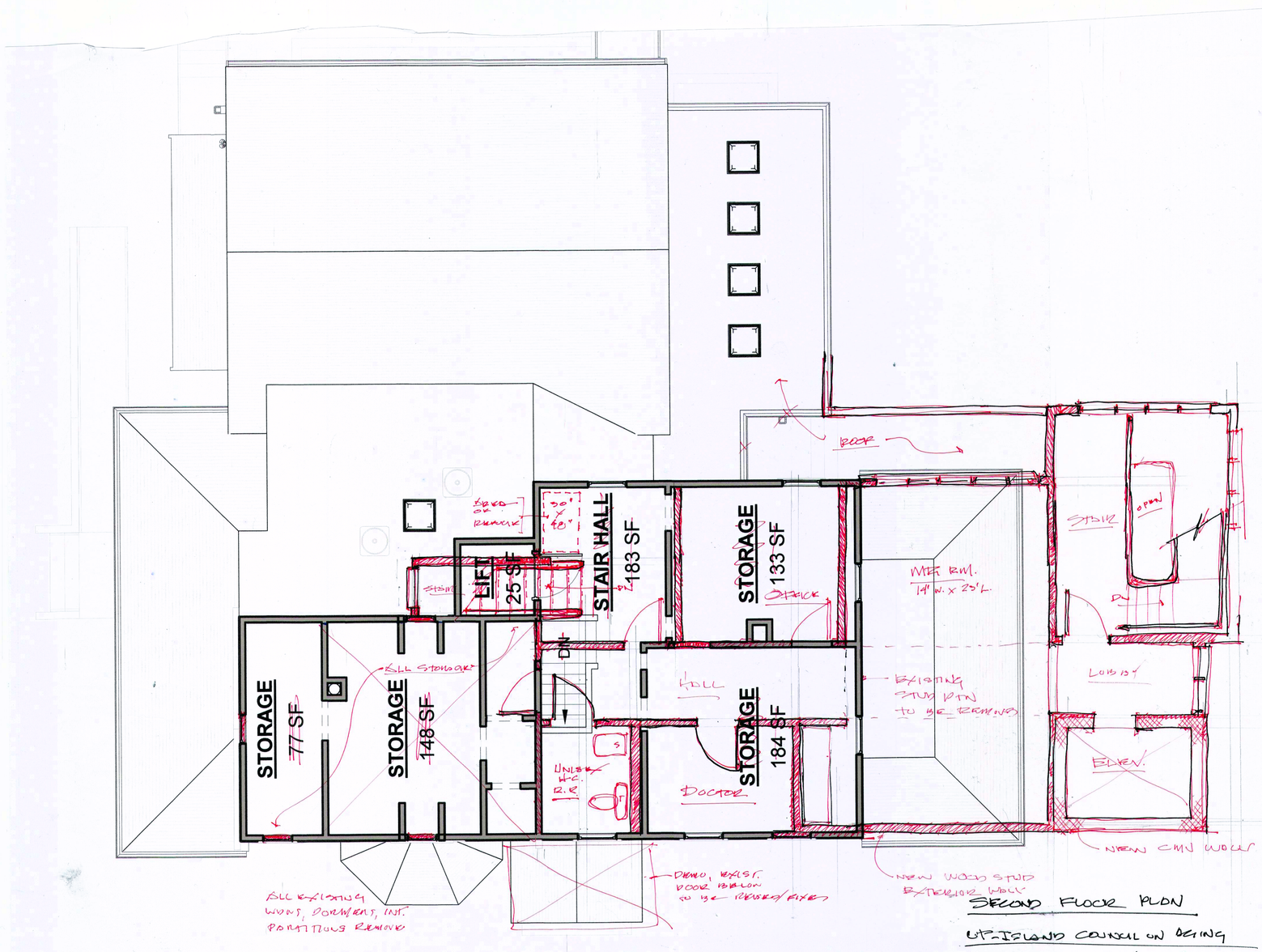

SECOND FLOOR PLAN

UP-ISLAND COUNCIL ON AGING

WEST ISLAND, WA

8 MAR. 2002

1/4" = 1'-0"