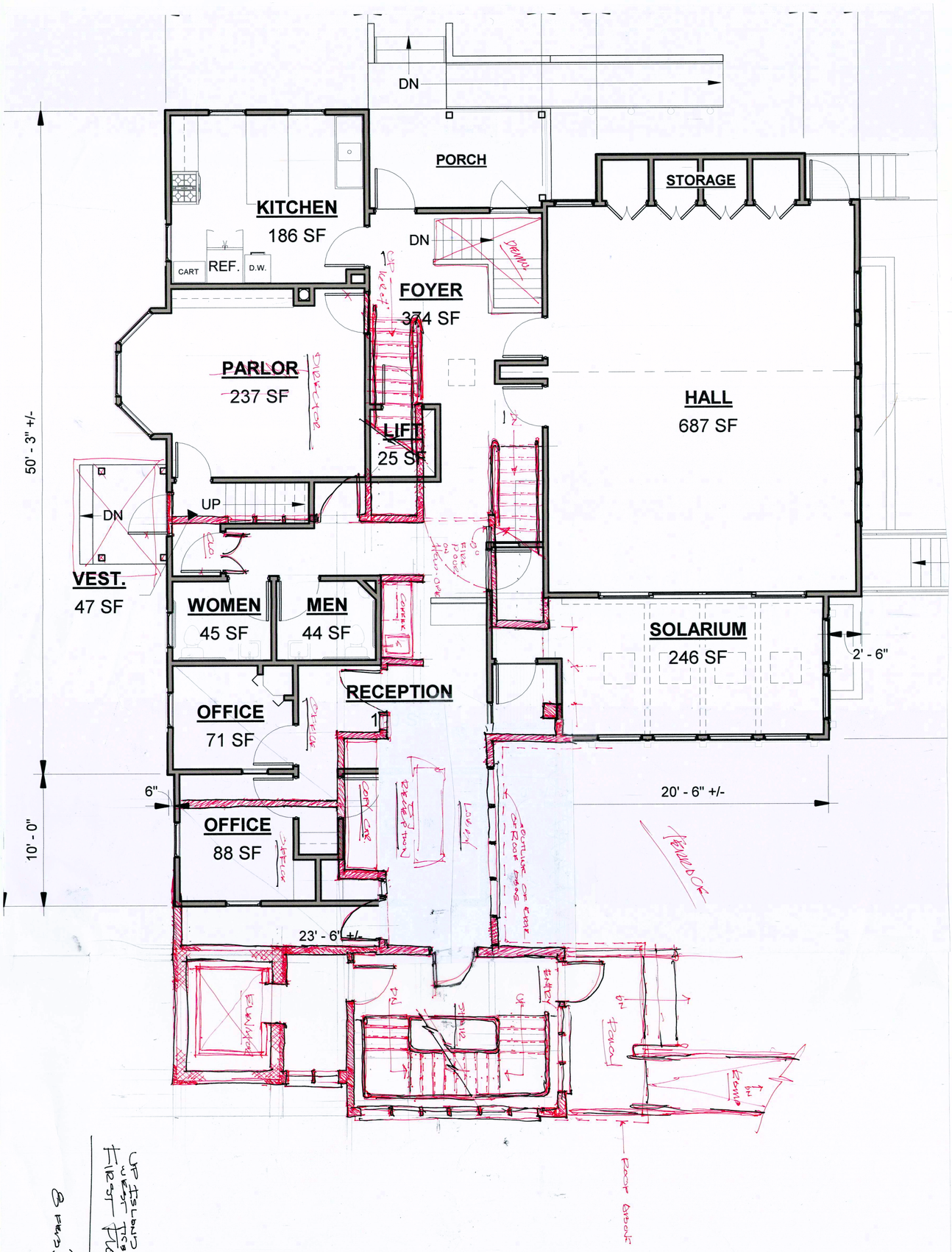

UP ISLAND COUNCIL ON ARTS
WEST ISLAND, KY
FIRST FLOOR PLAN
1/4" = 1'-0"
8 FEB. 2022